Amusements—Entertainments
THE BEST IN VAUDEVILLE
THE BEST IN VAUDEVILLE
Orpheum
Orpheum Circuit
JOSEPHINE HOWARD
and Company
"CHIN TOY"
ETHELYN CLARK
MAX FORD, JACK KIRK
EDDIE KANE & JAY HERMAN
"The Midnight Song"
7 RESIETA 7
A Masterpiece of Mystery
JOHN GARDNER & MARIE HARTMAN
"Vaudeville Vagaries"
DOOLEY & STORY
Funsters
BUCH BROTHERS
"Spilling the Beans"
EARY AND EARY
In a Whirlwind Novelty
BARTHOLDI'S BIRDS
Fifty Comedy, Talkative and Parrots
ORPHEUM ORCHESTRA
CONCERT
TOPICS OF THE DAY
ALL NEW ACTS
PARK
SEE THE
D'S CHAMPS
Crowned at
ton Park Tomorrow
ERNON TIGERS
Champions of all Minor League Baseball.
w Afternoon, July 20
We Will Raise the
HAMPIONSHIP MINOR LEAGUE PENNANT.
AND THE
AST LEAGUE CHAMPIONSHIP PENNANT.
as there has been a raising of the minor league ant so this is a novelty well worth seeing.
N vs. LOS ANGELES
AME OF A CRUCIAL SERIES.
on edge. A good game is assured. Vernon old its honors and L. A. is trying to take game.
T McCARTHY WILL BE HERE.
each of the champion Tigers with a special edal.
ert before the game.
RLES MURRAY, Master of Ceremonies.
VAUDEVILLE
NTRGES
SHOW TODAY!
n Matinee, 2:30—Tonight, 7:00 and 9:00.
EW ACTS—FEATURING
NDOUS SCENIC PRODUCTION
UNDER
UNTAIN
ture. A Man at his worst, a girl at her be
d nature at her wildest.
McCORMICK'S MASTERPIECE CO.
WINCHELL & GREEN
"Puppy Love."
NG.
KING BAGGOTT & CO.
In "The Hawk's Trail"
omething Different"
ON FOLLIES
s—"And That's Not All"—25
Meet Me at Pantages"
Matinees Wednesday and Saturda
Second Big Week of
ES STOCK COMPANY in
ORE BLONDES"
—FIRST TIME IN LOS ANGELES—WITH
N and EDWARD EVERETT HORTON
, 25c and 50c. Eves., 8:15. Prices, 25c to $1.50.
TER— MATINEE THURSDA
VER MOROSCO PRESENTS
Y LIMITED ENGAGEMENT
AUGHTY WIFE"
50c to $2. EVES.—50c to $2.
NEXT ATTRACTION
CLAM-DIGGER"
ERFUL LOVE STORY EVER STAGED!
Main St. at 4th—Almos
NOW SHOWING
AMS in "A MASTER STROKE"
AND VAUDEVILLE

"Roll on, roll on, and on, and on."
The Los Angeles Times
DAY MORNING. VOL. XXXIX. JULY 20, 1920.
LATEST MORNING EDITION
5 CENTS

YNCHING MOB STORMS JAIL; ONE KILLED

IP PLAN COLOSSAL.

German Sea Benefit.

ments for Momentous Near are Nearing a Workable Stage.

Will Gain Certain for its Merchant Says Benson.

[BY CABLE AND ASSOCIATED PRESS.]
AMBURG, July 18.—As particulars come to light the agreement be- the Hamburg-American Company and the Ship and Commerce ration by which the former trade routes are to be to American shipping, relief is deepening in ship- and financial circles here constitutes one of the momentous events for Ger- since the war.

it, the Germans see the ing touch with the world, and an opportunity to re-establish a sem- at least, of its former posi- a great port.

from the commercial expected, the Germans at- political significance to This was empha- by Wilhelm Cuno, gen- of the Hamburg- line, who, in an interview Associated Press, de- your especial attention to that the agreement must considered from a busi- but must be part of a plan of re-establishing good between the two countries. we have taken will be the one to resume relations Germany and foreign coun- to the near future.

MAY BRIDGE GULF.

has left a deep gulf between countries, and disor- their entire economic or- The normal state of things be restored if represent- economic interests en- mutual interests in more binding connec- was possible in prewar understood there is no foun- reports printed in Ger- newspapers that American will be placed at the Ham- Line's disposal.

the German line will se- enough to enable it to per cent of the vessels to be reopened un- agreement is a subject of here. According information, it will be able

(Continued on Second Page.)

BEDOUINS TAKE ARMS

Will Help Syrians Against French.

Tribesmen Enter Conflict in Mesopotamia; Lebanon to be Part of Syria.

Bolshevist Sweep Across Lithuania Gives Them Rich Polish Harvest.

[BY CABLE AND ASSOCIATED PRESS.]

BEIRUT (Syria) July 19.—The Bedouin tribes of Northern Mesopotamia have formed a coalition against the French, while Feisal, head of the Syrian state, is endeavoring to organize the bandits west of Aleppo into a movement against the French.

Clashes between the Arabs and French are expected soon and the situation is tense.

The Lebanon Legislative Assembly is reported to have agreed secretly with Feisal that autonomous Lebanon shall be part of the Syrian kingdom.

POLES WITHDRAWING.

[BY CABLE AND ASSOCIATED PRESS.]

WARSAW, July 19.—The Poles are withdrawing to the south and southwest from the railway junction of Lida, which has been occupied by the Bolsheviki in their drive in the direction of Grodno.

This Bolshevik sweep across Lithuania is giving the soviet forces possession of a rich harvest, as they are occupying thousands of acres planted by the Poles, the grain and hay now standing in stacks. The Polish population is fleeing before the enrush, the peasants crowding the roads with their live stock and vehicles loaded with household goods.

RELIEF FOOD MOVED.

The food in the warehouses at Bielostok, stored there for the use of the children who are fed by the American Relief Association, is being loaded on cars for shipment to a safer place. The refugees in the Bielostok region are also being removed as a precautionary measure.

It is said in Polish quarters that the retreat on the northern front is being continued in an orderly way, according to plans, without the loss of a single locomotive.

All the Bolshevik attacks along the southern front have been repulsed. The soviet troops have been repeatedly attempting to break through here, with Lemberg as their objective.

Gen. Budenny is using cavalry for the most part in this effort, but the infantry likewise is attempting to force various rivers and other forti-

(Continued on Seventh Page.)

BULGARIA CALLS TROOPS.

monstrations Made Against Greeks; Balkan War Atrocities Feared.

BY LARRY RUE.

[BY CABLE—EXCLUSIVE DISPATCH.]

STANTINOPLE, July 19.—has called the class of 1921 colors, according to a dis- Sofia.

strations against the Greeks in the interior of Bul- as well as in the border

Bulgaria has assumed com- of the Bulgarian comidatadji, the Rhodolpho Mountains Kafhadjieff is command- regular troops in other lo-

hundred Bulgarians at- to burn Tchanbuk, which defended by the Greeks, but off after killing a wom- men.

are Greeks in Constantinople is about to witness of a new Balkan war. Bulgarian government has the Entente ever since made the award of to Greece, that it responsible for the Greeks when the Greeks be- among the region.

The region is heavily populated with Bulgarian Moslems; so much so that Bulgaria entered a weighty claim for the territory, during the peace conference. There also is a large number of Greeks, Turks, and Bulgarian Christians.

The Greeks recently landed on the Thracian coast, under the protection of British gunboats, but so far, it is reported, have not ventured inland beyond the range of the naval guns. Probably drawn up before them, ready to contest their advance, are the Turkish forces of Jafar Tayar, the Sultan's commander of the region, with a residence at Adrianople.

Large numbers of Bulgarian irregular troops have joined Tayar, it is reported, but up to this time there had been no official action from Sofia.

There is considerable doubt in Constantinople how the situation will develop if the Bulgarians fight the Greeks. The Allies have no troops to send in aid of the Greeks.

SUGAR DIRECTORS HELD.

[BY A. P. DAY WIRE.]

SALT LAKE CITY, July 19.—The Utah-Idaho Sugar Com- as represented by its directors, was bound over for trial on of profiteering in sugar today by U. S. Commissioner

The president of the company is Heber J. Grant, president of Church of Jesus Christ of Latter Day Saints.

presiding bishop of the church, Charles W. Nibley, is stockholder of the company.

charged that the company sold sugar for more than pound, the production of which, to the company, was cents.

IN :: THE :: GREEN :: HILLS :: OF :: VERMONT.

Republican Vice-Presidential Nominee is Resting.

Gov. Calvin Coolidge of Massachusetts, wife and two boys, John and "Cal."

PLYMOUTH (Vt.) July 18.—Gov. Coolidge of Massachusetts, Republican nominee for Vice-President, is on a rest. With Mrs. Coolidge and their two sons, John and Calvin, he is on his father's farm in the hills of Vermont.

He finds the best way to rest is to rise early and help his father do the farm work.

The farm, a hilly one, situated at the top of Plymouth notch, consists of over 200 acres, partly wooded and partly cultivated. Long meadows of hay and oats are banked with fruit trees, heavily laden with sweet Vermont apples and juicy plums.

The farmouse, sandwiched between the Plymouth cheese factory and the home of Gov. Coolidge's aunt, Mrs. J. J. Wilder, is a cosy New England home, white with swinging green blinds.

The Governor has risen at 6 o'clock every morning since his arrival on his forty-eighth birthday, July 4.

He usually puts on his grandfather's togs, consisting of an old flannel shirt, denim trousers and old-fashioned cowhide boots, made at the Plymouth tannery in 1858.

FAMOUS BOOTS.

He recites with interest, the history of the boots. They were made for his grandfather, when he was elected to the legislature at Montpelier in 1858, and he wore them continually throughout the session. Gov. Coolidge wears them now when he tinkers around the farm.

A frock which the Governor wears when he works in the fields is a relic of his grandfather's days. It is of denim, and slides over the head like an army shirt, and is not unlike the frocks worn by artists. In it, the Governor portrays an entirely different man from the one who sits in the Boston capitol, immaculately attired.

By way of adding to his hearty appetite for the splendid country cooking prepared by his father's housekeeper, the Governor frequently goes into the meadows before the mist has cleared and mows a good-sized corner of the field before the breakfast bell rings. He says it is much more invigorating than golf, and fully as remunerative, although he humorously adds that some chaps make more at golf than they would at farming.

J. C. Coolidge has a large wood pile in front of the house. Most of it was originally chopped for stove wood, but several chunks were left for the open fireplace. When the elderly farmer, who is 75 years old, returned from a fishing trip recently, he found all the larger pieces suthered to kindling, and learned that "Cal" had spent a part of the forenoon lustily swinging the axe. The old gentleman said nothing about the wood being intended for the fireplace, but smiled, went in the house and prepared an appetizing mess of brook trout from the Ottaquechee.

The Governor's father has been town constable for forty years, and a member of the legislature for nearly as long. His aunt, Mrs. J. J. Wilder, who is past eighty years, lives in the adjoining house. She and "Cal" sat all of one afternoon, reminiscing of the days when the town was snow-bound and traffic impassable.

Gov. Coolidge first learned of the nomination of Gov. Cox and Franklin D. Roosevelt for the Democratic ticket, the day after the nominations were made. The stage driver, driving the old-fashioned stage from Ludlow to Woodstock, brought the news from Ludlow, it was nearly a day old then. The Governor had no statement to make regarding the Democratic selections. When asked for one, he said significantly, that he was preparing his speech for the notification ceremonies at Northampton, July 27. He expected to stay at his father's farm until about July 23.

John and Calvin, the Governor's two sons, are ardent anglers like their grandfather, and recently caught twenty-two speckled trout. The Governor himself is not a fisherman.

HUGE WAGE AWARD BY RAILWAY LABOR BOARD.

[BY A. P. NIGHT WIRE.]

CHICAGO, July 19.—The railway labor board, created under the Esch-Cummins Transportation Act, will hand down at 8:30 a.m. tomorrow its first award, increasing the pay of virtually all of the 2,000,000 railroad employees.

Tonight, reports from reliable quarters indicated the award would average from 50 to 60 per cent of the amounts asked by the men, or between $500,000,000 and $600,000,000 of the billion-dollar total they sought.

Judge R. M. Barton, chairman, admitted "that is not far off," when shown the report.

Whether an award on the basis reported will be acceptable to the men, no union officer tonight was prepared to say. Nearly 1000 brotherhood chairmen and executives assembled today to discuss Union affairs and adjourned until tomorrow.

A feeling of pessimism was evident when union leaders met, and privately, they did not hesitate to declare a general strike was a possibility.

Tonight, however, it was virtually certain that the union chiefs themselves would not call a strike, but would submit the question of accepting or rejecting the board's award to a referendum.

The labor board today began investigating the looting of its offices last night, when some one broke in and stole among other things, a copy of the award. Two copies had been prepared, one for the board's files and the other for the printer. It was the former which was stolen.

PENNSYLVANIA ROAD ACTS.

While an air of doubt hung over the railroad situation here, it was announced from Philadelphia that the Pennsylvania Railroad planned a 10 per cent reduction in its working force this week.

The road's announcement said that in the eastern region between 11,000 and 12,000 workers would be laid off.

The reports from Chicago that the railroad organizations probably would reject the proposed award affected Wall street, active transportation shares averaging one point decline.

WATCH "BIG FIVE."

The most closely watched conference of rail leaders today was that of the "big five" group, comprising the Brotherhood of Railway Engineers, Firemen, Conductors, Trainmen and Switchmen.

Representatives of the six federated shop crafts, including the blacksmiths, boilermakers, carpenters and electricians, also were in session, while leaders of the maintenance employees—clerks, freight handlers and laborers, met in several conferences.

"There is nothing to be said yet," said W. S. Stone, grand chief of the enginemen. "We are here to receive the awards of the railroad wage board tomorrow. None of us know what the award will be. We are talking things over today."

Immediately after announcement of the award tomorrow, the grand council of the brotherhoods will be called. It will be the first session in more than a year. Sixteen groups of rail workers will be represented. They will act upon the award, section by section.

At the general meeting of the union heads today secrecy was maintained.

The only union leader outspoken concerning the situation was S. E. Heberling, president of the Switchmen's Union of North America. He declared the unions were not bound to accept the awards. Asserting that he "should not like to see a general strike called," he said that with the switchmen asking a 60 per cent increase, "a compromise would hardly be acceptable."

"If the award is not sufficient to assure us a decent living, we will take concerted action," he said.

OUTLAWS IN SESSION.

While the recognized brotherhood chiefs were in session, another group representing the new rail unions organized during the rail strikes in April, met under the leadership of John Grunau, president of the Chicago Yardmen's Association, to formulate plans of their own.

They have asked that their seniority rights be restored.

The board refused to hear their representatives, and it was understood that the awards would not touch on their status.

Grunau was to have appeared before the United States Commissioner today to answer a charge of conspiracy, but the case was continued until August 23.

Ould Sod Girls at Ellis Island Not Kitchen Help.

[EXCLUSIVE DISPATCH.]

NEW YORK, July 19.—Two hundred Irish girls from the American liner New York, which arrived this morning from Southampton, today joined the 1413 from the White Star liner Celtic, which arrived Saturday at Ellis Island immigration station.

But there was little joy in this announcement for American housekeepers searching for kitchen help.

The New York's complement from Erin are here seeking higher jobs than that. Most of them are stenographers, clerks or chauffeurs.

UNION LABOR MEN ENJOINED BY COURT.

[BY A. P. DAY WIRE.]

SIOUX CITY, July 19.—Union labor butchers were permanently enjoined by District Judge J. W. Anderson today from picketing meat markets which the men consider unfair to organized labor.

MILITIA FIRES AS CROWD SEEKS TO TAKE NEGROES; MORE TROUBLE EXPECTED

[BY A. P. NIGHT WIRE.]

DURHAM (N. C.) July 19.—Jim Ray, 45, of Graham, was killed; Willie Phillips of Graham seriously injured and Clem Bradshaw of Haw River slightly wounded tonight when a masked mob attempted to storm the Almance County Jail where three negroes charged with assault on a white woman are held, according to a statement by Capt. Marion B. Fowler, commanding the Durham machine-gun company, guarding the jail.

"Absolutely false," Capt. Fowler said in connection with the report that no reason could be assigned for the shooting. "The masked mob," he said, "fired the first shots. The machine gunners returned the fire with machine guns and side arms."

The man killed and the two men injured were not members of the mob, Capt. Fowler said.

The mob that stormed the jail was made up of about fifty men. They surrounded the building and made a concerted attack, Capt. Fowler said. As they ran toward the jail they emptied revolvers and rifles at the structure.

The soldiers and maghine guns had been placed inside the building and by order of Capt. Fowler they returned the fire. The battle lasted for three minutes. More than 100 shots were fired. "We used both the machine guns and side arms," Capt. Fowler said.

The bullets fired by the mob rattled about the jail and through the barred windows.

Several shots came dangerously near the soldiers, but none of them were injured.

When the mob ceased firing, Capt. Fowler ordered his company to discontinue activities.

At 12:30 a.m. Capt. Fowler, talking over a telephone inside the jail, said: "All is quiet, but we are expecting another attack."

Col. Van Metts, adjutant-general of North Carolina, Capt. Fowler said, is hurrying to Graham in an automobile.

GREENSBORO (N. C.) July 19.—Bloodhounds trailed from the home of the woman attacked to a servant's house at Rainey Hospital, near by, and the three negroes were found in bed together, arrested and placed in jail. Citizens Sunday persuaded the crowds not to attack the jail. In the meantime a company of machine-gun men arrived from Durham on orders of Gov. Bickett, who instructed them "to shoot and shoot straight."

Crowds stayed around the jail until nearly daylight this morning, but then dispersed. The day passed quietly and the officials expected no further trouble. Tonight, with the street lights out, a crowd gathered near the jail and fire was opened by the machine gunners.

After this all the soldiers were withdrawn from outside the building and put on guard within the prison. Reports late tonight stated that the crowds are rapidly diminishing and officials declared they expected no further trouble tonight.

RALEIGH (N. C.) July 19.—Adjt.-Gen. Metts on hearing tonight that there had been a clash between National Guardsmen and a crowd at Graham N. C., ordered additional troops to the town and announced that he would proceed there immediately on a special train.

HUN CHIEFS BLAMED.

German War Leaders Indicted.

[BY CABLE AND ASSOCIATED PRESS.]

BERLIN, July 19.—The report of the second subcommittee of the Committee of Investigation on President Wilson's peace effort during the winter of 1916-1917, prepared by Prof. Sinsheimer, former Socialist member of the Reichstag, draws the conclusion that President Wilson's action made peace overtures possible, but that the German government, not availing itself of them, took instead a stand for unrestricted U-boat warfare.

The report, made available here today, is signed by six members of the different political parties. It is a grave indictment of Germany's military dictators.

The report shows how the economists of Chancellor Von Bethmann-Hollweg's civil government, even Dr. Karl Helferich, then Minister of Finance, did not believe unrestricted U-boat warfare could insure victory.

AMERICA MISJUDGED.

As the gravest mistake the report mentions that America's resources were underestimated. The report says it was argued the submarines would prevent transportation of American troops "if there were any." It further declares that the submarines failed to terrorize sufficiently neutral shipping, that not sufficient attention was paid to the anti-U-boat measures of Germany's enemies, and that when America entered the war the military authorities failed to make adequate provision for its inevitable lengthy protraction.

That the German public was grossly misled is a further charge in the report, which implies that although the economic "experts" gave adhesion to unrestricted U-boat warfare at the behest of the military leaders, experts were rabid party men and did not include really first-class authorities.

ARGUMENT PREVENTED.

In fact, the report says, "no arguments against U-boat warfare were permitted to be placed" before the Reichstag.

The report mentions the withholding from public knowledge of communications from Dr. Haniel Von Haimhausen, formerly chancellor of the German Embassy at Washington; Dr. Franz Von Papen, former military attache to the Embassy; and Dr. Heinrich F. Albert, former commercial attache to the embassy, who, being familiar with the American situation, warned against unrestricted U-boat warfare.

The report mentions notably Von Papen's message to Gen. Erich Von Falkenhayn, former chief of the German staff:

"If you fail to keep the United States out you have lost the war."

CAUSE OF COLLAPSE.

Capitulation of the civil government's misgivings to what now has proved to be the mistaken policy of frightfulness and the fact that the Reichstag was kept in ignorance of the real situation, according to the report, caused Germany's collapse.

"The historical blame of Germany's political government is," the report continues, "that on the vital question of Germany's existence it allowed to happen that which in its execution was poisonous to the country.

"The blame of the military leadership is that, knowing unrestricted U-boat warfare would inevitably entail America's entry, it played the card."

"I agree to be declined. An end must be made once and for all to negotiations with America. If Wilson wants war he can make and have it."

A minority report consists mainly of arguments that President Wilson's efforts were not definite enough and that there were sufficient reasons for unrestricted U-boat warfare.

MISSOURI 100 YEARS OLD.

[BY A. P. NIGHT WIRE.]

JEFFERSON CITY (Mo.) July 19.—Missouri today celebrated her 100th birthday, having become a de facto State with full complement of officers and adopted a constitution July 19, 1820.

Officially the centennial anniversary is nearly thirteen months distant, as the State was not admitted into the Union until Aug. 10, 1821. Admission was delayed until the Missouri constitution provision denying to negroes and mulattoes residence in the State was nullified.

TAMPICO STRIKE WEAKENS.

[BY A. P. NIGHT WIRE.]

MEXICO CITY, July 18.—The general strike in Tampico partly ended today, where the street car men, electric railway men and chauffeurs resumed work.

No agreement between the petroleum companies and their striking employees has yet been reached, according to Excelsior.

After dominating the rich agricultural region of the State of Tabasco, in Southern Mexico, for two years, the rebels have been driven out, according to a report sent to Minister of War Calles by Col. E. Brabater.

After several encounters, Brabater says, the insurgents left thirty-five dead and eighteen wounded on the field and took a number of other casualties with them.

WASHINGTON, July 19.—Advices to the State Department from the Embassy at Mexico City today were that Gen. Pablo Gonzales, arrested at Monterey last week, would be placed on trial today on a charge of rebellion.

Gen. Ricardo Gonzales, a nephew of Gen. Pablo Gonzales, with about thirty men, were reported Friday in the neighborhood of Jarith, going toward Progreso, State of Coahuila. He was one of those who rebelled at Monclova two weeks ago and attempted to effect a union with Gens. Osuna and Guajardo.

The reports to the State Department indicate that Osuna and Ricardo Gonzales are moving before Federal forces, but no word has been received of the capture and execution of Guajardo, reported in press dispatches.

LATE MORNING NEWS

Howat Must Testify.

PITTSBURG (Kan.) July 19.—President Alexander M. Howat and other officials of the Kansas Mine Workers' Union, must testify before the new Kansas industrial relations court or go to jail, the Superior Court ruled today.

Daniels on Way Back.

SEATTLE, July 19.—The battleship Idaho with Secretary of the Navy Daniels and Secretary of the Interior Payne aboard will arrive at Seattle July 23 from Alaska, according to wireless advices received today. The two Cabinet officials, with Admiral Hugh Rodman, commander of the Pacific Fleet, have been inspecting Alaskan coal and oil fields and the government railroad.

Italy Sends Troops.

WASHINGTON, July 19.—Italy is sending troops to the line of demarcation between Jugo-Salvia and Italy in anticipation of fresh disorders on the Dalmatian coast, says cable dispatches received today by the Jugo-Slav Legation.

Disorders at Trieste against the Jugo-Slav population were said to have spread along the Istrian coast and to have resulted in considerable destruction of property at Pola.

Accident in Aquitania.

LONDON, July 19.—An engineer was killed and a stoker injured on the Cunard Liner Aquitania off the coast of Ireland today when the stop valve of one of the boilers of the steamship blew off, according to a wireless dispatch.

The steamer made repairs and then proceeded to New York.

Joachim's Funeral Today.

BERLIN, July 19.—The mental condition of Prince Joachim, who committed suicide, had latelycaused his family grave concern. His adjutant with whom he conversed late Friday without indicating a design to take his own life, was so alarmed by the Prince's depression that he told Prince Eitel of the younger brother's condition.

Joachim, says the National Zeitung, after taking leave of his 3-year-old son, shot himself through the chest Friday night. Some reports are that Joachim suffered from the belief that he would be driven from his home by the republican government. The action for divorce brought by his wife, who left him a year ago, also preyed on his mind.

The body of Joachim lay in state today in the Freidenskirche Potsdam, where it will be buried Tuesday in privacy.

Japanese Propagandist Accuses Senator Phelan at Coast Hearing.

DECLARES LETTER FOR STEPHENS WAS TRAP.

Tells House Committee Message Was Taken From Waste Basket in His Office.

[BY A. P. DAY WIRE.]

SAN FRANCISCO, July 19.—K. A. Kanzaki, secretary of the Japanese Association of America, told the Immigration and Naturalization Committee of the House of Representatives today that he believed in restriction of Japanese immigration in the United States, but that 30,000 to 40,000 more could properly be accommodated in addition to the 87,000 already here.

This additional number would help to bring the proportion of men and women to a fair basis and would not complicate racial or economic questions, he said. He was not prepared to answer the question of Representative Siegel as to whether all Japanese residing in this country, regardless of their place of birth, should be admitted to American citizenship after having shown proper qualifications.

His testimony on various phases of the Japanese question in the United States, with full, direct answers to all the questions asked, was a contrast with the morning session, when K. A. Kawakami, Japanese writer publicity agent, underwent a hard quizzing regarding his activities in this country and his connection with officials of the Japanese government.

TELLS OF LETTER.

Kawakami could not be shaken from from the statement in his communication to the committee last week that the letter he composed, but could not induce George Shima, president of the Japanese Association of America, to sign was a decoy for Senator Phelan, the stenographic notes being thrown in the wastebasket and a transcribed letter later appearing in Senator Phelan's testimony before the committee. Kawakami, admitted, however, that George Shima did not know it was a trap.

INSERT A JAPANESE ATTACKS PHELAN.

Col. John P. Irish, a witness, declared Senator Phelan ought to be compelled to tell how he came in possession of the letters Kawakami said were decoys. He asserted also that both Senator Phelan and William Kent had "grub-staked" the California Oriental Exclusion League as part of their Senatorial campaign expenses and that they should be required to account for this money.

Kanzaki said Japanese in California had been the victims of considerable misinformation, among them the charge of concealment of facts about themselves. The witness pointed out that many of the statistics in the State Board of Control report on the Japanese question had been furnished by the association.

The Japanese Association of America had no connection with the Japanese government, he said.

He expressed the opinion that there would be no objection among the Japanese in this country to istration certificates, if they were istration certificates if they were American-born, in order to avoid the charge that Japanese smuggled into the United States cannot be traced. He thought a system of this kind would solve the smuggling problem.

The number of picture brides in this country had been decreasing for several years without governmental restriction, he said. Chairman Johnson declared that public sentiment in this country had been largely instrumental in the change, to which Kanzaki agreed.

It was developed in this testimony that neither the Japanese association, the Congressional committee, nor the immigration station at Angel Island, ever had seen a complete copy of the gentlemen's agreement between the United States and Japan. Representative Siegel thought it consisted of two letters exchanged between the governments, but no one was certain.

JAPANESE IN MEXICO.

Kanzaki said the Japanese Consul-General in San Francisco, M. Ohta, had told him there were only about 2000 Japanese in Mexico, altogether. Some of them were caught trying to enter the United States illegally, he stated, and had remained in jail in Los Angeles for nearly a year without being sent back to Mexico, or released in the United States.

He submitted proofs of an elementary textbook for Japanese language schools, with illustrations of Americanized Japanese, as an example of Americanization work, for which his association was responsible.

Kanzaki and a former secretary of the association, testified that the "Yoshi," or children adopted by Japanese in the United States, had to be registered for five years in Japan and supported by the foster parents before admission to this country.

Having failed in this attempt, he said, he saw to it that his stenographic notes were thrown into the waste basket in his office and carried out by the janitor. Senator Phelan refused to state in his testimony how he came in possession of the letters.

"Do you remember what the janitor looked like, or whether the same janitor is still on duty in that building?" asked Representative Valle.

"No, I did not notice him," replied Kawakami.

"Do you mean to tell me that, although attempting to practice a decoy system, you paid no attention to the janitor?" persisted Mr. Valle.

Kawakami declared that he was not interested in the janitor.

"That's all for me," shouted Mr. Valle, slamming Kawakami's letter to the committee on the table.

WANTS DOORS CLOSED.

When Chairman Johnson started to take up Kawakami's communication of last week to the committee, in which he said he did not believe the matter of the Stephens letter should become public because it would be embarrassing to tell of A distinguished citizen of California becoming involved in searching waste baskets. Kawakami ventured the opinion that it ought to be taken up in executive session of the committee.

The proposal roused a chorus of disapproval from Congressmen.

Kawakami denied that he was in the employ of the Japanese government and declared that no $100,000 fund existed for propaganda to forestall anti-Japanese legislation in California. Some pamphlets putting forth the Japanese side of the case had been mailed to voters, he said, and merely enough money to pay for this had been collected.

"Are you not the propagandist in the western district of the United States for the Japanese government," asked Chairman Johnson.

Kawakami replied that he was merely a general publicity man for Japanese interests of various kinds, but not for his government. He was not persona grata in Japan, he declared, although he had had correspondence with M. Hanihara of the Japanese Foreign Office, K. Fujii of the Japanese Embassy at Washington, and Matsuoki, Japanese Ambassador at Paris. Matsueki, he said, wanted him to be at Paris during the Peace Conference, on account of his ability to write in English.

"Did not the sister of Prof. Ichahashi of Stanford University bring you a little information about this government during the war?" inquired Chairman Johnson.

Kawakami replied that the sister worked in the censor's office of the San Francisco postoffice to read letters from Japan, but that was all he learned from her.

NAMED FOR MARX.

The witness drew a burst of laughter from the entire assemblage when he said his middle initial came from Karl Marx, German socialist, "without Marx's permission."

"I wanted to be the Karl Marx of Japan," he explained.

"Have any luck at it?" asked Chairman Johnson.

"No, that was why I left Japan," was Kawakami's answer.

After attendance at the University of Iowa and Wisconsin in 1902 and 1903, he was married to an American woman, "a New England girl," he said.

"My wife is not much whiter than I am," Kawakami added. Their married life had been happy and they had been cordially received everywhere, he told Representative Siegel.

Kawakami declared that he had refuted the theory of divine origin of the Mikado. "My book says his ancestors were 'undesirable citizens' and 'ineligible aliens,'" the witness added.

LETTERS OF PROTEST.

Two letters were placed in the record by the committee today. One was from the butchers' union of Oakland, protesting against alleged Japanese encroachments, the other from Dinuba Post of the American Legion, inviting the committee to visit the San Joaquin Valley.

Dr. H. B. Johnson, a missionary in Japan for several years, and at present engaged in American work among the Japanese, was the first witness.

He testified that Consul-General Ohta, of San Francisco, had informed him that "Yoshei" or adopted children of Japanese, residing in the United States, were not permitted by the imperial government to enter this country until three years after adoption. Dr. Johnson supposed this was a protective measure, against making the adoption process a cloak for keeping up the picture bride custom.

Dr. Johnson believed the Japanese government would gladly restrict immigration by treaty. He thought laws prescribing the percentage of children of any alien race in each American school, would cause the Japanese to scatter out more and avoid dangers incident to concentration.

W. T. Ronsor, president of the San Francisco Labor Council, and head of the anti-Japanese Laundry League of San Francisco, complained that Japanese laundrymen were cutting American laundry prices.

MESSAGE TO SECRETARY.

A telegram demanding that the Angel Island immigration station here be thrown open to representatives of the press, "in order that they may investigate thoroughly and suggest the betterment of conditions there," was sent today to the Secretary of Labor by Congressman Isaac Siegel of New York, a member of the House Committee on Immigration and Naturalization. Congressman Siegel held the conditions at the island to be "deplorable."

The telegram followed the visit to the island of a subcommittee of the Committee on Immigration and Naturalization, in the course of an investigation of Japanese immigration to this State. On that occasion Siegel and other members of the committee condemned the station conditions as "awful" and "shocking."

The telegram asked the Secretary to make provision for more watchmen and fire-fighting apparatus at once.

Dr. Wesley Mell of the Pacific Association expressed confidence that Japan would become Christianized.

The final hearings of the committee in San Francisco will be held tomorrow. Chairman Johnson and Representative Siegel will hold hearings in Fresno, Wednesday, while Representatives Valle, Raker and Box visit Placer county, where Japanese are alleged to control most of the irrigated acreage.

POLITICAL POTS ARE BOILING IN OHIO FOR CANDIDATES.

[BY A. P. DAY WIRE.]

COLUMBUS, July 19.—Ohio, the home of the two Presidential candidates, today entered upon its first big political week of the campaign.

Several members of the Democratic National Committee arrived for their first meeting here tomorrow with Gov. Cox, the Democratic nominee, and Franklin D. Roosevelt, his running mate.

The Governor reached Columbus this morning from Washington. Tomorrow's meeting is expected to develop preliminary plans for the campaign. The committeemen will be entertained at dinner tomorrow evening by Gov. and Mrs. Cox at the executive mansion.

Members of the executive committee of the Republican National Committee will meet here Wednesday preparatory to going to Marion Thursday for the Harding notification ceremonies. Harry M. Daugherty, Senator Harding's preconvention manager, will entertain the Republican committee at a dinner here Wednesday evening.

JAPS WANT TO BE WHITE.

We Should Assimilate 'Em by Marriage, Says One, Testifying Here.

That the American people can and ought to assimilate the Japanese people who are in this country, first in a social way and then by intermarriage, was the opinion expressed last night by Junzo Sasamori, general secretary of the Central Japanese Association of Southern California. He was giving testimony before the subcommittee of the House Committee on Immigration and Naturalization, Congressman J. Will Taylor of Tennessee presiding.

Mr. Sasamori's most remarkable statement was that he had taught in Japan that the sovereign power of the Mikado is the divine light, but that he didn't believe it, and that he thought the Constitution of the United States was just as much of a divine light. Sasamori is a postgraduate of Denver University. He told the subcommittee that there are now seventy-three Protestant Japanese churches in this country and that the Christian faith is in the lead among the California Japanese.

Albert Chapelle, a local investigator, was the first witness called by the subcommittee. He said he had been studying the Japanese problem for fifteen years. Congressman King Swope asked him if he didn't think a lot of Japanese youths did valiant service in the United States Army during the World War. His answer was that they probably did, but that there are a lot of Japanese youths acting as servants in the homes of American people in this State, and that they are hard-working servants, but mighty disloyal.

FOR NAVAL BASES.

In a review of his work, Mr. Chapelle said he is satisfied that the Japanese people in trying to buy large blocks of farm land fronting on Magdalena and San Quentin bays in Lower California had undertaken to establish military bases there. He said he had seen parties of Japanese men of military bearing out in the inland country taking observations of rivers, and making soil tests. Bringing the question closer to home, he said he was advised that near El Monte, the Japanese people have a night school in which they teach their children to be loyal to the Emperor of Japan at any cost.

Asked if he thought the race could be assimilated, he replied in the negative, explaining that he does not agree with George Shima that the American race can be improved by intermarrying with a Japanese girl, who was the child of a picture bride and a Japanese man who might have sneaked into this country.

Others who gave testimony were William I. Traeger, deputy clerk of the State Supreme Court, and an officer of the Native Sons, who explained how California came to be admitted as a State after flying several foreign flags, and declared that 100,000 native sons are now opposing the Japanese in order to save California for Californians and America. Robert Lee Pruett, an investigator for the Native Sons, read a lengthy brief on the Japanese problem, and concluded with the remark that he thinks the Japanese people hope that they will some day rule the world.

MORE

LISTEN TO PIERCE.

Rev. C. C. Pierce, formerly of the Baptist ministry and who said he is no wengaged in a business enterprise with a Japanese clientele told the committee that he recognizes only a difference of complexions between the Japanese and white races.

"We have no Japanese problem in California," he said, except a problem for political purposes and vote-getting. I am in favor of admitting the Japanese to the United States on the same conditions that Europeans are admitted."

"Do you believe in intermarriage?" he was asked.

"I have seen children from Japanese and American intermarriages," he replied, "and I dare say they will make as fine citizens as any of us. I believe the Japanese human nature is the same as ours."

J. B. Vail, of San Dimas and president of the Los Angeles Farm Bureau stated that the bureau was opposed to leasing or holding of any lands by the Asiatics.

The hearing will be resumed this forenoon at 10 o'clock at the Chamber of Commerce. Yesterday afternoon Congressman King Swope and J. Will Taylor, who constitute the subcommittee, spent a pleasant hour at the Lasky studio, delving into motion-picture making.

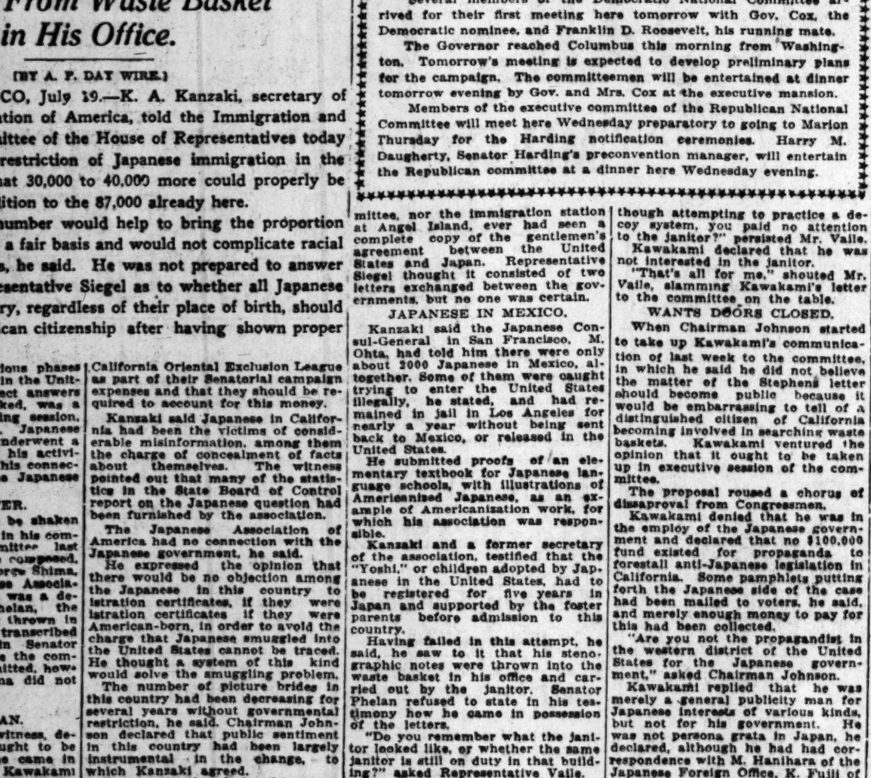

KNOX HATS

KNOX STRAWS CARRY THAT SAME STYLE DISTINCTION WHICH HAS MADE KNOX HATS AN ACCEPTED STANDARD OF EXCLUSIVENESS

Priced from Six Dollars

EXCLUSIVE REPRESENTATIVES

Alexander & Oviatt

HILL STREET AT SIXTH

DINE and DANCE in the OPEN AIR

MARCELL TERRACE

Dinner, $2.50

Harry McDonald's Jazzopation Orchestra

Grayco soft collars Hand tailored 50¢ 75¢ and $1.00

Like Grayco Cravats they give Satisfaction

Tells How Girl Shot Him, Then Ended Her Life.

[EXCLUSIVE DISPATCH.]

CHICAGO, July 19.—Miss Pauline Megilitsch's intentions were as unswerving as her affections, but her aim with a gun was not.

That explains why she is dead and Julius Jonas, her wounded soulmate, stands a chance to recover. It is now hoped to save his sight, which surgeons yesterday feared had been permanently destroyed by the bullet which crossed his optic nerves.

Jonas today was able to give his version of the tragedy.

He explained that he was starting on a trip for his firm and Pauline phoned him that she was ill and must see him. He went to the home he had fitted up for her and she insisted upon talking it all over—his announced decision that he intended to return to his wife and family. She appeared reconciled to this and he retired for the night in a rear room.

"She came into my room, I think it was about 6 o'clock," said Jonas, "and sat on the bed beside me—and then the pistol went off. I do not remember but one shot—I was too blinded and dizzy."

Be sure to see the Pilgrimage Play at El Camino Real Amphitheater, Hollywood, now in its fourth big week. Greatest dramatic success of the year. Reservations by phone, Broadway 3 and 578384.—[Advertisement.

EVERY MORNING IN THE YEAR. Los Angeles Times

The Times Building, First and Broadway.

$1.05 per Month { DELIVERED BY CARRIER } Single Copies: Daily, 4 cents; Sunday, 10 Cents.

By Mail, in Postal Zones 1 to 4, inclusive, California, Arizona, Nevada, Utah and Oregon, Washington, Yearly, $12.60; Monthly, $1.05. In Zone 5, including Colorado, Idaho, New Mexico, Wyoming, Yearly, $16.00; Monthly, $1.35. In Zones 6, 7 and 8, United States, Canada and Mexico, Yearly, $18.00; Monthly $1.50. POSTAGE PREPAID.

Entered as second class matter, December 4, 1891, at the Postoffice at Los Angeles, Cal., under the Act of March 3, 1879.

TUESDAY MORNING, JULY 20, 1920. Vol. XXXIX, No. 81

ANFU TROOPS DEFEATED.

Former Chinese Premier's Soldiers are Falling Back on Peking.

[BY A. P. DAY WIRE.]

WASHINGTON, July 19.—Forces of Gen. Tuan Chi-Jui, former Chinese Premier, and Minister of War and head of the Anfu party in China, have been defeated by Chinese regular forces under Gen. Wu Pei-Fu and driven back toward Mentoukuo, the American Legation at Peking reported today to the State Department. The fighting occurred near Peking and the wounded are arriving in that city.

WASHINGTON, July 19.—Gen. Wang, commanding forces in Peking, is reported in advices to the State Department today to be taking measures to protect the city in the event of the entry of defeated Tuan soldiers. Eight thousand of the troops are said to have returned from the zone of fighting to the vicinity of Peking.

The American Legation at Peking added that the authorities appeared to have the situation well in hand and that while all the gates of the city had been closed since Saturday night, the people of Peking were calm. Telegraphic communication with Tien Tsin has been resumed.

The forces of Gen. Chang-Tso-Lin, military inspector of Manchuria, and military Governor of the province of Feng-Tien, whose strength is estimated at 60,000, have arrived in the fighting zone at Yang-Tsun. The department advices are that he forced the withdrawal of the Tuan from their positions to Lofa, which is on the railroad between Tien Tsin and Peking. This move has shifted the fighting zone away from the vicinity of Tien Tsin.

TIEN TSIN, July 19.—Railway service with Petang has again been interrupted by a collision near Yang-Tsun. As a result there is much congestion of troop trains from Mukden. A repair train left Tien Tsun Sunday and replaced the railed engine, but was unable to proceed farther because of congestion due to the arrival of Anfu reinforcements.

The gates to the city of Peking were closed Sunday to keep refugees and defeated Anfu division of Anfu forces has already arrived here from Mukden, and is on its way and a third is to start when trains are available. Fighting has begun on the Chihli-Shantung border. Tien Tsin is quiet.

JAPANESE CONFIRM?

[BY A. P. DAY WIRE.]

SAN FRANCISCO, July 19.—Charges that Gen. Tuan Chi-Jui, leader of the Anfu forces, and the Chinese government troops in an effort to save Peking has "entered a conspiracy with Japan to take over China," are made in public proclamations issued today by Gov. Tsao Kun of the Chihli province, of which Peking is the capital, according to a cable message today from Shanghai by the Chinese World, a vernacular newspaper.

This accompanied a proclamation by Gov. Chang-Tso-Lin of Manchuria, charging that the Japanese, under direction of Gen. Tuan, had penetrated Manchuria with propaganda which has so disrupted the peace of Manchuria that it is necessary to order the Manchurian armies against Gen. Tuan to preserve the integrity of the province, according to the cable dispatch.

A counter proclamation issued by Gen. Tuan charged Gov. Tsao Kun with sponsoring an effort to restore a monarchy in China, the message said.

Quiet prevails in the provinces of Kiangsu and Chekiang and the Chinese Navy has proclaimed its neutrality, according to the dispatches.

SHIP SCHEME COLOSSAL ONE.

(Continued from First Page.)

to lease a considerable number in neutral countries, and from Great Britain. Other ships eventually will be built in German shipyards.

PROGRAM, HUGE ONE.

That huge shipbuilding programs are contemplated not only by the Hamburg-American Company, but by other German lines, is evidenced by preparations now in progress. A meeting of leading shipbuilders and steel manufacturers will be held this week to discuss the amount of material available in Germany for new construction.

It is believed that if the conference discloses that sufficient material cannot be had, arrangements will be made to import American steel, which, at the present rate of exchange, can be laid down cheaper than the German product.

Meantime in the lower end of Hamburg harbor, a new building plant which, it is said is destined to be the largest in Europe, is nearing completion. The Hamburg-American Line is one of the principal stockholders in this concern, which will begin operations within eighteen days, with facilities for quickly doubling its capacity.

WILL BUILD VESSELS.

Building, rather than chartering vessels, is expected to be the Hamburg-American Line's aim, owing to the necessity of securing uniformity in the type of ships employed. A representative of Mr. Harriman, it is understood, is coming to Hamburg in September to confer with officials of the line.

Contrary to belief prevalent in Germany that German ship building is a futile task, as the bulk of her tonnage will have to be turned over to the Allies, it is asserted that the tonnage Germany must deliver within the next two years remains unsettled and that the amount is not definitely placed at "up to 800,000 tons."

Before the war Germany's ship yards turned out about 900,000 tons of shipping annually. If the yards succeed in obtaining credits and materials enabling them to resume their former scale, it is believed that a few years will elapse before they can many again will possess a flourishing merchant marine. Thousands of Germans of the shipping industry are said to remain idle and it is said have 60,000 unemployed who will draw upon to man new vessels.

DETAILS INCOMPLETE.

[BY A. P. DAY WIRE.]

WASHINGTON, July 19.—The details of the agreement between the Hamburg-American Line and the American Ship and Commerce Corporation have not yet been worked out, Chairman Benson of the Shipping Board said today. As soon as they are, the agreement will be made public. It is contemplated, he said, to allow Germany to reconstruct her shipping trade on a "fifty-fifty" basis.

Development of the former Hamburg-American Line trade from the American shipping is regarded by Chairman Benson as a long stroke in placing the American merchant marine on a sure footing in competition with the world's fleets of the world.

Victrola XI $150

$15.00 Sends This Genuine Victrola and Records to Your Home Today

Pay $10.00 Monthly on Balance

This delightful Victrola, medium in size and price, but wonderful in tonal characteristics, is considered by many dealers to represent the maximum value per dollar and the logical style to buy.

For the first time in months we are able to offer them in any quantity. The special terms above should cause you to act promptly.

About records—we will open a 30-day account with each purchaser and send your selection with the Victrola. Why not get more fun out of life?

Your Name .....

and Address .....

Will Bring Literature.

616-618 SOUTH BROADWAY

PIANOS PLAYER MUSIC The Wiley B. Allen Co. MASON AND HAMLIN PIANOS

OTHER STORES: SAN FRANCISCO, OAKLAND, PORTLAND, SEATTLE, SAN JOSE, SACRAMENTO, PORTLAND, ORE.

...ROOPS DEFEATED.

...ese Pr... Soldiers are ...

...ft Tsa... the ... keep ... Kuhsien. ... has alread... Yuden, anot... third is rep... are available... gun on the Chi... Tien Tsin is qui...

...ARE CONSPIRACY?

[BY A. P. DAY WIRE.]

SAN FRANCISCO, July 19.—Charges that Gen. Tuan Chi-Jui, leader of the Anfu forces, fighting the Chinese government recently, troops in an effort to seize Peking, has "entered a conspiracy with Japan to take over China," are made in public proclamations issued today by Gov. Tsao Kun of the Chihli province, of which Peking is capital, according to a cable received today from Shanghai by the China World, a vernacular newspaper here.

This accompanied a proclamation by Gov. Chang-Tso-Lin of Manchuria, charging that Anfuites, under direction of Gen. Tuan, had penetrated Manchuria with propaganda which has so disrupted the peace of Manchuria that it was necessary to order the Manchurian armies against Gen. Tuan to preserve the integrity of the Province, according to the cable dispatch. A counter proclamation issued by Gen. Tuan charged Gov. Tsao Kun with sponsoring an effort to restore a monarchy in China, the advices said.

Quiet prevails in the provinces of Kiangsu and Chekiang and the Chinese Navy has proclaimed its neutrality, according to the dispatches.

...burg in September to confer with officials of the line.

Contrary to belief prevalent in Germany that German ship building is a futile task, as the bulk of new tonnage will have to be turned over to the Allies, it is asserted that the tonnage Germany must deliver within the next two years remains unsettled and that the amount is indefinitely placed at "up to 200,000 tons."

Before the war German ship yards turned out about 200,000 tons of shipping annually. If the yard succeed in obtaining credits and materials enabling them to resume at their former scale, it is believed only a few years will elapse before Germany again will possess an imposing merchant marine. Trade organizations of the shipping companies are said to remain intact and have 40,000 unemployed sailors to draw upon to man new vessels.

DETAILS INCOMPLETE.

[BY A. P. DAY WIRE.]

WASHINGTON, July 19.—Final details of the agreement between the Hamburg-American Line and the American Ship and Commerce Corporation have not yet been worked out Chairman Benson of the Shipping Board said today. As soon as they are, the agreement will be made public. It is contemplated, he said, to allow the many to reconstruct her ships on a "fifty-fifty" basis.

Development of the former Hamburg-American Line trade routes by American shipping is regarded by Chairman Benson as a major stroke in placing the American merchant marine on a sure footing in competition with the mercantile fleets of the world.

$150

...) Sends This ...trola and Records ... Home Today

...Monthly on Balance

...ctrola, medium in size and ...ful in tonal characteristics, ...any dealers to represent the ...per dollar and the logical

...e in months we are able to ...quantity. The special terms ... you to act promptly. ...we will open a 30-day ac... ...rchaser and send your selec... ...ola. Why not get more fun

...Bring Literature.

...UTH BROADWAY

...B. Allen Co. TALKING MACHINES AND RECORDS

...D KAHLER PIANOS

...OAKLAND, PORTLAND, SAN DIEGO

MAIL ORDERS FILLED

SIZES FOR ALL MEN

A NEW SHIPMENT OF THE POPULAR WHITE FLANNEL TROUSERS

Black Stripes, Blue Stripes } $15.00

Silk Striped Serge Trousers } $8.50 to $15

Smart looking for Summer wear

Harris & Frank

437-443 So. Spring Near Fifth

OUTFITTERS OF DEPENDABILITY

THE OWL DRUG CO

Keep Your Feet Fit

Much of your vacation comfort and pleasure depends upon the condition of your feet. They CAN be kept in proper condition. It is simply a matter of care and equipment. Owl Drug Stores can supply everything that is necessary—always at proper prices.

Restfoot Powder 25c

A boon to burning, smarting or perspiring feet. Sprinkled into the shoes and stockings, it tends to prevent friction and irritation.

Restfoot Soap 25c

A compound of Bran, Borax and Creolin. Relieves tired, swollen and smarting feet.

Rexall Preparations

Rexall Foot Powder	25c
Rexall Foot Bath Tablets	30c
Rexall Corn Solvent	25c
Tiz, for tired feet	33c
Allen's Foot Ease	29c
Calocide	33c
A. D. S. Foot Tablets	25c
A. D. S. Foot Soap	25c
Johnson's Foot Soap	25c
Freezone	33c
Owl Corn Paint	25c
Kohler's One-Night Corn Remedy	13c

Blue Jay Corn and Bunion Plasters	25c pkg.
Alcock's Corn and Bunion Plasters	20c pkg.
J. & J. Corn and Bunion Plasters (3 for 25c, Oval or Round, Thick or Thin)	15c pkg.
Very Steer Corn Plasters	20c
Zino Corn Plasters	15c pkg.
J. & J. Zonas Corn Leaf	10c pkg.
Wootter's Corn Remedy	23c pkg.
Corn Files	10c and 25c
The Nail Nippers	$1.00 to $4.00

Adhesive Tape

½ inch by 1 yard	10c, 3 for 25c
½ inch by 5 yards	35c
1 inch by 1 yard	15c, 2 for 25c
1 inch by 5 yards	45c
1½ inch by 1 yard	15c
1½ inch by 5 yards	50c

Arch Supports

Owl Drug Stores feature the scientifically made Longitudinal Corrector.....$2.50 a pair

Ankle Supports

Elastic—the very best grade.....$4.00 each

Rubber Heel Pads 25c Pair

The picture tells the story. They are "shock absorbers" that can be put in any shoe. Make hiking a pleasure.

The Owl Drug Co

THE STORES OF QUALITY AND SERVICE

This Ad Also Applies to Our Pasadena Store, Fair Oaks and Colorado

L. A. Telephones—10869—Main 869 Mail Orders Filled

BANDITS ARE SHOT DOWN

Yankee Boys Use Machine Gun.

Chinese Brigands Terrorize People and Troops Continue Looting.

Chungking Cholera Deaths Reduced to Hundred a Week; Sights Awful.

BY FREDERICK SMITH.

[BY CABLE—EXCLUSIVE DISPATCH.]

SHANGHAI, July 19.—Two American marines manning Lewis machine guns routed a band of brigands a short distance east of Chungking, in Central China, on the Yangtse River, when the American boat Robert Dollar II was fired on from the shore and from sampans.

The Dollar did not stop. A definite estimate of the casualties is impossible to the persons on the ship, who told me 200 rounds were fired, causing many bandits to drop, killed and wounded.

Closer of Milwaukee and Witherell of Cheyenne were the marines on the Dollar deck who thus gave the Yangtse pirates their first taste of foreign spirit.

The Dollar recently was boarded by brigands near Ichang and was rescued by the American gunboat Paloh. The Dollar also was fired on a few days before the latest attack.

CREW IS PREPARED.

The vessel was prepared, therefore, when it went up the river just ahead of the Loong Sang, on which the Los Angeles Times correspondent ascended the famous rapids and gorges of the upper Yangtse.

Admiral Gleaves had ordered the Americans patrolling the river to protect foreign lives and property. The officers and crew of the war boats were ready as always in case of danger to missionaries or merchants.

Eight missionaries who arrived at Chungking when I was there had come each in a junk, having been fired on vigorously on one occasion. None was hurt, but the party was forced to wait five days for a military escort to accompany them to Chungking.

BUSINESS PARALYZED.

The business of four rich provinces is partly paralyzed by these bandits and there is continuous fighting by troops who are looting the cities, demanding tribute, etc. These provincial soldiers are not interested in North or South China, but are warring for what there is in it, wherever it is most profitable.

Neither Chinese soldiers nor foreign war boats have been able to stop the river brigandage. Many companies have ordered their junks to remain in shelter until conditions settle.

While the crisis hovers over the Peking government the interior is distracted by these factional wars, and revenues from natural resources largely are discontinued. The remedy, without foreign assistance, is difficult to foresee. Foreign intervention is held practically impossible.

CONDITIONS PITIABLE.

Traveling 1500 miles up the Yangtse I found Chungking, which is about the size of Los Angeles, a pitiable example. The merchants hide their costly silks, furs and other goods, leaving the balance in the warehouses for military looting. There is little trade, although goods valued at $33,000,000 passed in the river at Chungking last year.

Cholera deaths in Chungking now have been reduced to a hundred weekly, but the city is suffering from the terrific heat, amid a condition of indescribable filth.

Beggars exhibit ghastly sores, pigs and dogs are ever under foot, and the odors are insufferable for foreigners, who are forced to stay in sedan chairs, fearing to come into closer contact with the contamination and pestilence, and dreading to visit the shops, mingle with the hopeless crowd of men, women and children.

The Kwelchow troops now occupying Chungking demand $1,000,000 to quit the city peaceably. The merchants realize that if they pay this they will only have to pay the Szechbune troops a further tribute when the Szechbunes replace the Kwelchows.

Conditions in Changsha, where the American missionary Reamert was murdered, are quiet, but banditry continues for hundreds of miles along the upper Yangtse. Many bandits are former soldiers.

THOUSANDS ON "PENNSY" ARE LET GO.

Ten Per Cent of Help in Eastern Region Will be Out of Jobs Wednesday.

[EXCLUSIVE DISPATCH.]

PHILADELPHIA, July 19.—Twelve thousand clerks, shopmen and maintenance-of-way men employed by the Pennsylvania Railroad in its eastern region will be dismissed from service Wednesday.

A majority of those to go are in the shops or clerical department.

This action was decided upon at a meeting of the general staff of the railroad when it was decided to lop off 10 per cent of those employed in the eastern division because of increased expenses.

The district affected is bounded on the west by Altoona, on the north by Lake Ontario, on the south by Washington and on the east by the Atlantic Ocean.

The general strike threatened by leaders of railway labor unions because of the anticipated wage awards of the Railway Labor Board has nothing to do with the railroad's action, said high officials of the Pennsylvania today.

"It perhaps is unfortunate," said one official, "that this order should come at the time when there is talk of a strike, but decision to take this step was made some time ago and is in no way connected with the matters under arbitration."

Pennsylvania Railroad officials said today notice of the reduction in the working forces has been posted in all local shops and offices, and is believed to foreshadow a general order affecting the entire Pennsylvania system. Hundreds of local railroad men will be forced to seek other employment. There will be no reduction at this time of engineers, firemen, brakemen or conductors, dispatchers, gate men, porters or ticket handlers. The present reduction order affects machinists, car repair men, car cleaners, mechanics, telegraphers and office clerks.

MEAT PRICES TO RISE, PACKERS INTIMATE.

[EXCLUSIVE DISPATCH.]

WASHINGTON, July 19.—Intimation of a boost in the price of meat is contained in a statement issued today by the institute of American Meat Packers commenting upon a 5 per cent decrease of meat produced in the United States in the first six months of this year, compared with the first half of 1919.

Government figures at sixty-nine principal stockyards, says the institute, show 2,500,000 fewer animals slaughtered this year than last year up to July 1, which means a decrease of 400,000,000 pounds of meat packed.

The decrease which at this rate would amount to 1,000,000,000 pounds by the end of the year, may be counteracted to some extent so far as domestic supplies are concerned by decrease of exports.

FIRM False Teeth Dr. Wernet's Powder KEEPS THEM TIGHT

Heals Sore Gums, White, Flavored, Antiseptic. You eat, talk, laugh with ease. Guaranteed by Wernet Dental Mfg. Co., 116 Beekman St., New York. 30c, 60c, $1. Refuse imitations. Sold at Drug and Department Stores and for sale by the Owl Drug Co.

MIDDLE WEST NEWS IN BRIEF.

[EXCLUSIVE DISPATCH.]

DETROIT.

DETROIT, July 19.—It is reported that former United States Senator William Alden Smith will enter the race for the Republican nomination for Governor. The Senator would make no official statement, but it is said his friends will start circulating nomination petitions immediately.

Because Rev. H. J. Hescott, president of the Michigan Conference, refused to sanction building plans, Rev. Carl Lundbom, pastor of the First Methodist Protestant Church of Flint has resigned.

When William Johnson was jilted yesterday by his sweetheart, Emma Woodson, he went to the home of the girl's brother-in-law, Harry Anderson, shot Miss Woodson three times, her brother-in-law once, and her sister, Anderson's wife, twice. All are in the hospital with even chances for recovery. Johnson was arrested.

DENVER.

DENVER, July 19.—Mr. and Mrs. Horace W. Bennett have announced the engagement of their daughter Gladys to Archibald Ford MacNichol of Toledo. The wedding is set for September 22.

Louis Heiner has secured a permit for a $100,000 movie theater, business and apartment block at 2850 Federal Boulevard.

Merritt W. Gano will immediately begin construction of a $35,000 home at 135 High street.

The famous National Hotel at Cripple Creek has been purchased by K. Friedman and associates of Denver.

MINNEAPOLIS.

MINNEAPOLIS, July 19.—Double street car fare on all owl cars as a means of raising the street railway company's revenue and enabling it to meet maintenance demands made upon it will be brought before the trolley arbitration board and subsequently before the Council, it was announced last night.

Final rates for gas furnished to private consumers of the Minneapolis Gas Light Company, are expected to be fixed by Judge Wilbur F. Booth in United States District Court, within ten days, as a result of two important developments in the proceedings, late Saturday.

The City Council procedure with regard to the action of the Board of Public Welfare in dismissing nine health department employees, is to be determined today when a special council committee of thirteen meets to resume its investigation of the board's administration.

OMAHA.

OMAHA, July 19.—Police Saturday night discovered $30,000 worth of merchandise stolen from a dozen big stores by a gang said to have been composed of night watchmen, who used keys furnished by their company, for watching purposes.

The body of Joseph Marino, murdered in an Italian feud a month ago, yesterday was forwarded to Italy for burial.

Edward Clement, a farmer of Greeley, Neb., was killed by lightning Saturday night.

ST. LOUIS.

ST. LOUIS, July 19.—Mrs. Mary Davies, 53 years old, was killed by an automobile Saturday night at Cass and Jefferson avenues.

Richard Veshgiad, 10 years old, was drowned while swimming with Henry Vespy, also 10 years old, Saturday night.

A quiet but interesting wedding of the summer is that of Miss Helen Wynne, daughter of Mrs. Richard P. Wynne and Dr. Francis M. Hayden, son of Mr. and Mrs. J. R. Hayden of St. Paul, Mo., yesterday morning.

Hope Still Foster, 25 years old, was drowned in a creek north of Dodge City, Kan., while swimming.

Mr. and Mrs. Paul Emanuel of 5038 Page Boulevard announce the engagement of their daughter, Freda O., to William H. Kotteman.

ST. PAUL.

ST. PAUL, July 19.—The recent increase in rents announced by St. Paul landlords has aroused a storm of protests and public sentiment may force down demands. The first increases were from 15 to 30 per cent, but others which have just come to light range up to 66 2-3 per cent. If inforced, many families will be compelled to vacate their present houses and either live in tents or seek houses outside the city.

The Woman's Minnesota State Golf Association will hold its annual tournament at the Town and Country Club, St. Paul, July 26-31 inclusive.

Mr. and Mrs. W. A. Spence, 791 Portland avenue, announce the engagement of their daughter, May Edith, to Charles Ashworth Hamilton, Yellowstone Park. Miss Spence is well known in musical circles in St. Paul and Minneapolis and on the Pacific Coast. Mr. Hamilton, formerly of St. Paul, is the son of Mrs. C. E. Hamilton and the late C. E. Hamilton, British Consul.

KANSAS CITY.

KANSAS CITY, July 19.—At a meeting of the City Council Monday night the fire and water board introduced an ordinance authorizing the sale of bonds to the amount of $625,000 for the immediate improvement and repair of the Quindaro pumping station and adjacent reservoirs. These bonds will bear interest at 4½ per cent.

Kansas City gained another branch house yesterday, when the Congoleum Company, manufacturers of linoleum and oil cloth, arranged to serve its southwest territory out of Kansas City, rather than Chicago.

The prospects for band music in the parks the remainder of the season are good, notwithstanding the action of the Council's joint finance committee in cutting the $10,000 band appropriation, out of the park department budget. An agreement has been reached to put through a separate ordinance carrying an appropriation of $5000.

MILWAUKEE.

MILWAUKEE, July 19.—Dr. Gerhard A. Bading announced that he will be a candidate for the Republican nomination to Congress from the Fifth District. He will oppose Victor L. Berger.

Walter F. Thomas, assistant treasurer of the Second Ward Security Company, celebrated his twenty-fifth year of service with the company.

The Old Settlers' Club will hold its annual picnic July 22 at the Soldier's Home.

INDIANAPOLIS.

INDIANAPOLIS, July 19.—The summer training course of the Navy at the Great Lakes Training Station is proving popular with the Indiana boys. More than 150 have already reported at the station to take the course and 100 more are being selected from Indianapolis and other cities of the State.

Two interesting collections, the one Chinese and Persian painters, the other French posters, that are to form a part of the summer exhibition at the John Herron Art Institute, will be put on display this week.

DENY SCANDAL CAUSED PRINCE TO KILL SELF.

FRIENDS OF HOHENZOLLERNS DECLARE JOACHIM WAS SHORT OF FUNDS.

[BY CABLE AND ASSOCIATED PRESS.]

BERLIN, July 19.—Friends of Prince Joachim of Hohenzollern deny stories current in Berlin that his suicide at Potsdam Sunday was caused by scandal. They mention only his marital disappointments and financial troubles.

Like his brothers, he is believed to have been sadly in need of funds, owing to the limited allowance from the crown funds permitted him by the Prussian government.

Prince Joachin also is reported to have been brooding over the ultimate fate of the former royal house and the criticism to which his father has been subjected in Germany.

By those who formerly were close to the Hohenzollern family, Prince Joachim was said to have been the favorite son of the former Empress and fears are expressed that news of his suicide may have a fatal effect on her, as she recently suffered an acute recurrence of her heart trouble.

Prince Joachim was born Dec. 17, 1890, in Berlin. After the Germans' defeat there were rumors that Emperor William would abdicate in favor of Joachim.

Joachim was married in 1916 to Princess Marie Augustine of Anahalt, who then was just 17 years old. A dispatch from Paris this year said he had brought a suit for divorce.

DOORN (Holland) July 19.—The announcement of Prince Joachim's death came to Doorn Castle like a thunderbolt.

The former German Empress, who during the last week has been again seriously troubled by her heart ailment, is believed not to have been informed of the tragedy. The ex-Emperor, however, has been told of it, and has been greatly affected by the untimely end of his favorite son.

WIERINGEN (Holland) July 19. The tidings of the sudden death of Prince Joachim came as a great blow to his brother, the former German Crown Prince, who only this morning learned the news from Adjt. Von Mulheim.

The relations between Joachim and Frederick William were always of the most friendly nature, the former being the favorite of the family. The ex-Crown Prince conferred this morning with Burgomaster Perooboom and probably will go to Doorn, the reuge of the former Emperor this afternoon.

The most spectacular dramatic production of the year is the Pilgrimage Play at El Camino Real Amphitheater, Hollywood. Superlatively beautiful and clever hidden lighting effects, and exquisite hidden music enhance the dramatic value of the production. Reservations by phone, Broadway 3 and 578384.—[Advertisement.

AIRPLANE SERVICE IS PLAN OF HOTEL ASTOR.

[EXCLUSIVE DISPATCH.]

NEW YORK, July 19.—Guests of the Hotel Astor may soon arrive there by airplane, according to announcement made today. They may alight on the roof, register there and go to their rooms, departing again through the air, without descending to earth.

Arthur C. Whiting, chief engineer and George Humbert, architect, are said to be working upon plans for the landing stage. This contrivance, of wood, is to stretch east and west across the roof at a considerable elevation above the space used by diners. It will be sixty-two feet wide and 286 feet long.

ANNOUNCING The NEW Columbia Records

(July 20th Release Now at Birkel Co.)

A2940	Some Beautiful Morning I'll Find You in My Arms (Friend and Jolson)....Al Jolson, Comedian Orchestra Accompaniment I've Got the Prettiest Blues (Bibo) Frank Crumit, tenor solo. Orchestra accompaniment	10-in. Disc Price $1.00
A2941	Ten Little Bottles (Monaco)..Bert Williams, Comedian Orchestra accompaniment Unlucky Blues (Lewis and Robinson) Bert Williams, Comedian. Orchestra accompaniment	10-in. Disc Price $1.00
A2942	All the Boys Love Mary (Van and Schenck) Van and Schenck, character duet Orchestra accompaniment Way Down Barcelona Way (Santos) Harry Fox, character song Orchestra accompaniment	10-in. Disc Price $1.00
A2943	Oh! By Jingo—One-step (Von Tilzer) Lanin's Roseland Orchestra Rose of Chile—Tango Fox-trot (Bowers) Lanin's Roseland Orchestra	10-in. Disc Price $1.00
A2938	Take It Easy—Fox-trot (White) Art Hickman's Orchestra Come Back to Georgia—One-step (Hickman and Black) Art Hickman's Orchestra	10-in. Disc Price $1.00
A6153	Lassie—Medley Waltz. Introducing "Echo" from "Lassie" (Feltz).....Prince's Orchestra Alabama Moon—Medley Waltz. Introducing "My Paradise" (Green Zamecnik).....Prince's Orchestra	12-in. Disc Price $1.50

Don't Neglect

to take advantage of our wonderful sale of Universal Player Rolls. Every Universal Roll in our stock included. This is for a few days only.

Universal Player Rolls Reduced 25%

Geo. J. Birkel Co.

"The Steinway House"

446-448 South Broadway

Victor Victrolas—Columbia Grafonolas—The Vocalion—The Blue Bird

Store Closed Saturdays at 1 o'clock during July and August.

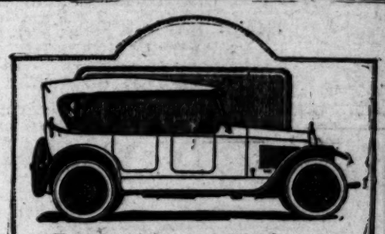

IT will rejoice our discriminating friends who are interested in the development of the Custom-Built Six to learn that Kissel's source of inspiration was never better demonstrated than in this 7 passenger Touring.

KISSEL Custom-Built Six

Every Kissel Custom-Built Six fulfills all demands for smartness and all requirements for utility, with features that cleverly accentuate its custom design and finish.

Three custom-built open models—Three custom-built closed models. The earlier your order the earlier the delivery of your Kissel.

Western Motors Company

Eleventh and Flower Streets, Los Angeles

Phone 60388

SAN FRANCISCO OAKLAND

...—one powerful bank in 16 convenient locations

Home And Hibernian Bank

COMMERCIAL—SAVINGS

Capital $2,000,000

Resources over $32,000,000

YOU have not hitherto felt justified, perhaps, in consulting your own convenience in banking—going out of your way, regardless of effort or time. This will no longer be necessary, now that *one* powerful bank places its full measure of service and safety so handily at your disposal. Near your own home, or down-town, or both—at any of our sixteen *locations*—you contact, not a "branch" or separate unit. You contact *the Bank itself.*

"Everywhere in Los Angeles" for Safety and Convenience

Broadway at Eighth	Spring at Second	Spring at Fourth
Main at Jefferson	Vermont at Jefferson	Hollywood at Hudson
Central at Vernon	Moneta at Sixtieth	Hollywood at Western
Central Ave. at 847	Moneta at Vernon	Stephenson Ave. at 3840
Boyle Heights E. First at Cummings	Lincoln Heights 2201 N. Broadway	Westlake Park 562 S. Alvarado
Belvedere 4621 E. First		

ROOPS DEFEATED.

ese Premier's Soldiers are ng Back on Peking.

[BY A. P. DAY WIRE.]

19.—Forces former Chi- ter of War ty in China. Chinese reg- Wu Pei-Fu Mentoukuo. Peking re- ate Depart- urred near are arriving

15.—Gen- es in Pe- ices to the to be taking city in the eated Tuan d of the returned to the vi-

at Peking appeared ll in hand ates of the e Saturday ing were munication eumed. Chang-Tso- Manchuria the prov- strength is arrived in Tuan. The that he the Tuan ta, which een Tien- nove has way from

Railway ain been tion near re is much ins from

Mukden. A repair train left Tsao Twun Sunday and replaced the de- railed engine, but was unable to proceed farther because of ston- tion due to the arrival of Anfuite re- inforcements.

The gates to the city of Peking were closed Sunday to keep out refugees and defeated Anfuites. One division of Anfu forces has already arrived here from Mukden, another is on its way and a third is ready to start when trains are available.

Fighting has begun on the Chihli- Shantung border. Tien Tsin is quiet.

JAPANESE CONSPIRACY?

[BY A. P. DAY WIRE.]

SAN FRANCISCO, July 19.— Charges that Gen. Tuan Chi-Jui, leader of the Anfu forces, fighting the Chinese government troops in an effort to seize Peking, has "entered a conspiracy with Japan to take over China," are made in public proclamations issued today by Gov. Tsao Kun of the Chihli province, of which Peking is capital, according to a cable received today from Shanghai by the Chinese World, a vernacular newspaper here.

This accompanied a proclamation by Gov. Chang-Tso-Lin of Manchuria, observing that Anfuites, under direction of Gen. Tuan, had penetrated Manchuria with propaganda which has so disrupted the peace of Manchuria that it was necessary to order the Manchurian armies against Gen. Tuan to preserve the integrity of the Province, according to the cable dispatch.

A counter proclamation issued by Gen. Tuan charged Gov. Tsao Kun with sponsoring an effort to restore a monarchy in China, the advices said.

Quiet prevails in the provinces of Kiangsu and Chekiang and the Chinese Navy has proclaimed its neutrality, according to the dispatch.

burg in September to confer with officials of the line.

Contrary to belief prevalent in Germany that German ship building is a futile task, as the bulk of new tonnage will have to be turned over to the Allies, it is asserted that the tonnage Germany must deliver within the next two years remains unsettled and that the amount is to be definitely placed at "up to 200,000 tons."

Before the war German ship yards turned out about 200,000 tons of shipping annually. If the yards succeed in obtaining credits and materials enabling them to resume on their former scale, it is believed only a few years will elapse before Germany again will possess an imposing merchant marine. Trade organizations of the shipping companies are said to remain intact and to have 60,000 unemployed sailors to draw upon to man new vessels.

DETAILS INCOMPLETE.

[BY A. P. DAY WIRE.]

WASHINGTON, July 19.— The details of the agreement between the Hamburg-American Line and the American Ship and Commerce Corporation have not yet been worked out Chairman Benson of the Shipping Board said today. As soon as they are, the agreement will be made public. It is contemplated, he said, to allow Germany to reconstruct her shipping trade on a "fifty-fifty" basis.

Development of the former Hamburg-American Line trade routes by American shipping is regarded by Chairman Benson as a major stroke in placing the American merchant marine on a sure footing in competition with the mercantile fleets of the world.

MAIL ORDERS FILLED

SIZES FOR ALL MEN

A NEW SHIPMENT OF THE POPULAR WHITE FLANNEL TROUSERS

Black Stripes, Blue Stripes } $15.00

Silk Striped Serge Trousers } $8.50 to $15

Smart looking for Summer wear

Harris & Frank

437-443 So. Spring Near Fifth

OUTFITTERS OF DEPENDABILITY

THE OWL DRUG CO

Keep Your Feet Fit

Much of your vacation comfort and pleasure depends upon the condition of your feet. They CAN be kept in proper condition. It is simply a matter of care and equipment. Owl Drug Stores can supply everything that is necessary—always at proper prices.

Restfoot Powder 25c

A boon to burning, smarting or perspiring feet. Sprinkled into the shoes and stockings, it tends to prevent friction and irritation.

Restfoot Soap 25c

A compound of Bran, Borax and Creolin. Relieves tired, swollen and smarting feet.

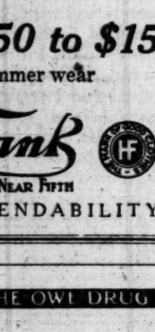

Rexall Preparations

Rexall Foot Powder	25c
Rexall Foot Bath Tablets	30c
Rexall Corn Solvent	25c
Tiz, for tired feet	33c
Allen's Foot Ease	29c
Calocide	33c
A. D. S. Foot Tablets	25c
A. D. S. Foot Soap	25c
Johnson's Foot Soap	25c
Freezone	33c
Owl Corn Paint	25c
Kohler's One-Night Corn Remedy	13c

Blue Jay Corn and Bunion Plasters ..... 25c pkg.
Alcock's Corn and Bunion Plasters ..... 20c pkg.
J. & J. Corn and Bunion Plasters (6 for 25c, Oval or Round, Thick or Thin) ..15c pkg.
Very Steer Corn Plasters 20c
Zino Corn Plasters ..... 15c pkg.
J. & J. Zonas Corn Leaf ..... 10c pkg.
Woolfer's Corn Remedy ..... 23c pkg.
Corn Files ..... 10c and 25c
The Nail Nippers ..... $1.00 to $4.00

Adhesive Tape

½ inch by 1 yard	10c, 3 for 25c
½ inch by 5 yards	35c
1 inch by 1 yard	15c, 2 for 25c
1 inch by 5 yards	45c
1½ inch by 1 yard	15c
1½ inch by 5 yards	50c

Arch Supports

Owl Drug Stores feature the scientifically made Longitudinal Corrections ..... $2.50 a pair

Ankle Supports

Elastic—the very best grade ..... $4.00 each

Rubber Heel Pads 25c Pair

The picture tells the story. They are "shock absorbers" that can be put in any shoe. Make hiking a pleasure.

The Owl Drug Co

THE STORES OF QUALITY AND SERVICE

This Ad Also Applies to Our Pasadena Store, Fair Oaks and Colorado

L. A. Telephones—10869—Main 869 Mail Orders Filled

BANDITS ARE SHOT DOWN

Yankee Boys Use Machine Gun.

Chinese Brigands Terrorize People and Troops Continue Looting.

Chungking Cholera Deaths Reduced to Hundred a Week; Sights Awful.

BY FREDERICK SMITH.

[BY CABLE—EXCLUSIVE DISPATCH.]

SHANGHAI, July 19.—Two American marines manning Lewis machine guns routed a band of brigands a short distance east of Chungking, in Central China, on the Yangtse River, when the American boat Robert Dollar II was fired on from the shore and from sampans.

The Dollar did not stop. A definite estimate of the casualties is impossible to the persons on the ship, who told me 200 rounds were fired, causing many bandits to drop, killed and wounded.

Claser of Milwaukee and Witherell of Cheyenne were the marines on the Dollar deck who thus gave the Yangtse pirates their first taste of foreign spirit.

The Dollar recently was boarded by brigands near Ichang and was rescued by the American gunboat Paloh. The Dollar also was fired on a few days before the latest attack.

CREW IS PREPARED.

The vessel was prepared, therefore, when it went up the river just ahead of the Loong Sang, on which the Los Angeles Times correspondent ascended the famous rapids and gorges of the upper Yangtse.

Admiral Gleaves had ordered the Americans patrolling the river to protect foreign lives and property. The officers and crew of the war boats were ready as always in case of danger to missionaries or merchants.

Eight missionaries who arrived at Chungking when I was there had come each in a junk, having been fired on vigorously on one occasion. None was hurt, but the party was forced to wait five days for a military escort to accompany them to Chungking.

BUSINESS PARALYZED.

The business of four rich provinces is partly paralyzed by these bandits and there is continuous fighting by troops who are looting the cities, demanding tribute, etc. These provincial soldiers are not interested in North or South China, but are warring for what there is in it, wherever it is most profitable.

Neither Chinese soldiers nor foreign war boats have been able to stop the river brigandage. Many companies have ordered their junks to remain in shelter until conditions settle.

While the crisis hovers over the Peking government the interior is distracted by these factional wars, and revenues from natural resources largely are discontinued. The remedy, without foreign assistance, is difficult to foresee. Foreign intervention is held practically impossible.

CONDITIONS PITIABLE.

Traveling 1500 miles up the Yangtse I found Chungking, which is about the size of Los Angeles, a pitiable example. The merchants hide their costly silks, furs and other goods, leaving the balance in the warehouses for military looting. There is little trade, although goods valued at $33,000,000 passed in the river at Chungking last year.

Cholera deaths in Chungking now have been reduced to a hundred weekly, but the city is suffering from the terrific heat, amid a condition of indescribable filth.

Beggars exhibit ghastly sores, pigs and dogs are ever under foot, and the odors are insufferable for foreigners, who are forced to stay in sedan chairs, fearing to come into closer contact with the contamination and pestilence, and dreading to visit the shops, mingle with the hopeless crowd of men, women and children.

The Kweichow troops now occupying Chungking demand $1,000,000 to quit the city peaceably. The merchants realize that if they pay this they will only have to pay the Szechbune troops a further tribute when the Szechbunes replace the Kweichows.

Conditions in Changsha, where the American missionary Reamert was murdered, are quiet, but banditry continues for hundreds of miles along the upper Yangtse. Many bandits are former soldiers.

THOUSANDS ON "PENNSY" ARE LET GO.

Ten Per Cent of Help in Eastern Region Will be Out of Jobs Wednesday.

[EXCLUSIVE DISPATCH.]

PHILADELPHIA, July 19. — Twelve thousand clerks, shopmen and maintenance-of-way men employed by the Pennsylvania Railroad in its eastern region will be dismissed from service Wednesday.

A majority of those to go are in the shops or clerical department.

This action was decided upon at a meeting of the general staff of the railroad when it was decided to lop off 10 per cent of those employed in the eastern division because of increased expenses.

The district affected is bounded on the west by Altoona, on the north by Lake Ontario, on the south by Washington and on the east by the Atlantic Ocean.

The general strike threatened by leaders of railway labor unions because of the anticipated wage awards of the Railway Labor Board has nothing to do with the railroad's action, said high officials of the Pennsylvania today.

"It perhaps is unfortunate," said one official, "that this order should come at the time when there is talk of a strike, but decision to take this step was made some time ago and is in no way connected with the matters under arbitration."

Pennsylvania Railroad officials said today notice of the reduction in the working forces has been posted in all local shops and offices, and is believed to foreshadow a general order affecting the entire Pennsylvania system. Hundreds of local railroad men will be forced to seek other employment. There will be no reduction at this time of engineers, firemen, brakemen or conductors, dispatchers, gate men, porters or ticket handlers. The present reduction order affects machinists, car repair men, car cleaners, mechanics, telegraphers and office clerks.

MEAT PRICES TO RISE, PACKERS INTIMATE.

[EXCLUSIVE DISPATCH.]

WASHINGTON, July 19.—Intimation of a boost in the price of meat is contained in a statement issued today by the institute of American Meat Packers commenting upon a 5 per cent decrease of meat produced in the United States in the first six months of this year, compared with the first half of 1919.

Government figures at sixty-nine principal stockyards, says the institute, show 2,500,000 fewer animals slaughtered this year than last year up to July 1, which means a decrease of 400,000,000 pounds of meat packed.

The decrease which at this rate would amount to 1,000,000,000 pounds by the end of the year, may be counteracted to some extent so far as domestic supplies are concerned by decrease of exports.

FIRM False Teeth

Dr. Wernet's Powder

KEEPS THEM TIGHT

Heals Sore Gums, White, Flavored, Antiseptic. You eat, talk, laugh with ease. Guaranteed by Wernet Dental Mfg. Co., 116 Beekman St., New York. 30c, 60c, $1. Refuse imitations. Sold at Drug and Department Stores and for sale by the Owl Drug Co.

MIDDLE WEST NEWS IN BRIEF.

[EXCLUSIVE DISPATCH.]

DETROIT.

DETROIT, July 19.—It is reported that former United States Senator William Alden Smith will enter the race for the Republican nomination for Governor. The Senator would make no official statement, but it is said his friends will start circulating nomination petitions immediately.

Because Rev. H. J. Hescott, president of the Michigan Conference, refused to sanction building plans, Rev. Carl Lundbom, pastor of the First Methodist Protestant Church of Flint has resigned.

When William Johnson was jilted yesterday by his sweetheart, Emma Woodson, he went to the home of the girl's brother-in-law, Harry Anderson, shot Miss Woodson three times, her brother-in-law once, and her sister, Anderson's wife, twice. All are in the hospital with even chances for recovery. Johnson was arrested.

DENVER.

DENVER, July 19.—Mr. and Mrs. Horace W. Bennett have announced the engagement of their daughter Gladys to Archibald Ford MacNichol of Toledo. The wedding is set for September 22.

Louis Heiner has secured a permit for a $100,000 movie theater, business and apartment block at 2850 Federal Boulevard.

Merritt W. Gano will immediately begin construction of a $35,000 home at 125 High street.

The famous National Hotel at Cripple Creek has been purchased by K. Friedman and associates of Denver.

MINNEAPOLIS.

MINNEAPOLIS, July 19.—Double street car fare on all owl cars as a means of raising the street railway company's revenue and enabling it to meet maintenance demands made upon it will be brought before the trolley arbitration board and subsequently before the Council, it was announced last night.

Final rates for gas furnished to private consumers of the Minneapolis Gas Light Company, are expected to be fixed by Judge Wilbur F. Booth in United States District Court, within ten days, as a result of two important developments in the proceedings, late Saturday.

The City Council procedure with regard to the action of the Board of Public Welfare in dismissing nine health department employees, is to be determined today when a special council committee of thirteen meets to resume its investigation of the board's administration.

OMAHA.

OMAHA, July 19.—Police Saturday night discovered $30,000 worth of merchandise stolen from a dozen big stores by a gang said to have been composed of night watchmen, who used keys furnished by their company, for watching purposes.

The body of Joseph Marino, murdered in an Italian feud a month ago, yesterday was forwarded to Italy for burial.

Edward Clement, a farmer of Greeley, Neb., was killed by lightning Saturday night.

ST. LOUIS.

ST. LOUIS, July 19.—Mrs. Mary Davies, 53 years old, was killed by an automobile Saturday night at Cass and Jefferson avenues.

Richard Veshgiad, 10 years old, was drowned while swimming with Henry Vespy, also 10 years old, Saturday night.

A quiet but interesting wedding of the summer is that of Miss Helen Wynne, daughter of Mrs. Richard P. Wynne and Dr. Francis M. Hayden, son of Mr. and Mrs. J. R. Hayden of St. Paul, Mo., yesterday morning.

Hope Still Foster, 25 years old, was drowned in a creek north of Dodge City, Kan., while swimming.

Mr. and Mrs. Paul Emanuel of 5038 Page Boulevard announce the engagement of their daughter, Freda O., to William H. Kotteman.

ST. PAUL.

ST. PAUL, July 19.—The recent increase in rents announced by St. Paul landlords has aroused a storm of protests and public sentiment may force down demands. The first increases were from 15 to 20 per cent, but others which have just come to light range up to 66 2-3 per cent. If inforced, many families will be compelled to vacate their present houses and either live in tents or seek houses outside the city.

The Woman's Minnesota State Golf Association will hold its annual tournament at the Town and Country Club, St. Paul, July 26-31 inclusive.

Mr. and Mrs. W. A. Spence, 791 Portland avenue, announce the engagement of their daughter, May Edith, to Charles Ashworth Hamilton, Yellowstone Park. Miss Spence is well known in musical circles in St. Paul and Minneapolis and on the Pacific Coast. Mr. Hamilton, formerly of St. Paul, is the son of Mrs. C. E. Hamilton and the late C. E. Hamilton, British Consul.

KANSAS CITY.

KANSAS CITY, July 19.—At a meeting of the City Council Monday night the fire and water board introduced an ordinance authorizing the sale of bonds to the amount of $625,000 for the immediate improvement and repair of the Quindaro pumping station and adjacent reservoirs. These bonds will bear interest at 4½ per cent.

Kansas City gained another branch house yesterday, when the Congoleum Company, manufacturers of linoleum and oil cloth, arranged to serve its southwest territory out of Kansas City, rather than Chicago.

The prospects for band music in the parks the remainder of the season are good, notwithstanding the action of the Council's joint finance committee in cutting the $10,000 band appropriation, out of the park department budget. An agreement has been reached to put through a separate ordinance carrying an appropriation of $5000.

MILWAUKEE.

MILWAUKEE, July 19.—Dr. Gerhard A. Bading announced that he will be a candidate for the Republican nomination to Congress from the Fifth District. He will oppose Victor L. Berger.

Walter F. Thomas, assistant treasurer of the Second Ward Security Company, celebrated his twenty-fifth year of service with the company.

The Old Settlers' Club will hold its annual picnic July 22 at the Soldier's Home.

INDIANAPOLIS.

INDIANAPOLIS, July 19.—The summer training course of the Navy at the Great Lakes Training Station is proving popular with the Indiana boys. More than 150 have already reported at the station to take the course and 100 more are being selected from Indianapolis and other cities of the State.

Two interesting collections, the one Chinese and Persian painters, the other French posters, that are to form a part of the summer exhibition at the John Herron Art Institute, will be put on display this week.

DENY SCANDAL CAUSED PRINCE TO KILL SELF.

FRIENDS OF HOHENZOLLERNS DECLARE JOACHIM WAS SHORT OF FUNDS.

[BY CABLE AND ASSOCIATED PRESS.]

BERLIN, July 19.—Friends of Prince Joachim of Hohenzollern deny stories current in Berlin that his suicide at Potsdam Sunday was caused by scandal. They mention only his marital disappointments and financial troubles.

Like his brothers, he is believed to have been sadly in need of funds, owing to the limited allowance from the crown funds permitted him by the Prussian government.

Prince Joachin also is reported to have been brooding over the ultimate fate of the former royal house and the criticism to which his father has been subjected in Germany.

By those who formerly were close to the Hohenzollern family, Prince Joachim was said to have been the favorite son of the former Empress and fears are expressed that news of his suicide may have a fatal effect on her, as she recently suffered an acute recurrence of her heart trouble.

Prince Joachim was born Dec. 17, 1890, in Berlin. After the Germans' defeat there were rumors that Emperor William would abdicate in favor of Joachim.

Joachim was married in 1916 to Princess Marie Augustine of Anahalt, who then was just 17 years old. A dispatch from Paris this year said he had brought a suit for divorce.

DOORN (Holland) July 19.—The announcement of Prince Joachim's death came to Doorn Castle like a thunderbolt.

The former German Empress, who during the last week has been again seriously troubled by her heart ailment, is believed not to have been informed of the tragedy. The ex-Emperor, however, has been told of it, and has been greatly affected by the untimely end of his favorite son.

WIERINGEN (Holland) July 19. The tidings of the sudden death of Prince Joachim came as a great blow to his brother, the former German Crown Prince, who only this morning learned the news from Adjt. Von Mulheim.

The relations between Joachim and Frederick William were always of the most friendly nature, the former being the favorite of the family. The ex-Crown Prince conferred this morning with Burgomaster Perooboom and probably will go to Doorn, the reuge of the former Emperor this afternoon.

The most spectacular dramatic production of the year is the Pilgrimage Play at El Camino Real Amphitheater, Hollywood. Superlatively beautiful and clever hidden lighting effects, and exquisite hidden music enhance the dramatic value of the production. Reservations by phone, Broadway 3 and 578384.—[Advertisement.

AIRPLANE SERVICE IS PLAN OF HOTEL ASTOR.

[EXCLUSIVE DISPATCH.]

NEW YORK, July 19.—Guests of the Hotel Astor may soon arrive there by airplane, according to announcement made today. They may alight on the roof, register there and go to their rooms, departing again through the air, without descending to earth.

Arthur C. Whiting, chief engineer and George Humbert, architect, are said to be working upon plans for the landing stage. This contrivance, of wood, is to stretch east and west across the roof at a considerable elevation above the space used by diners. It will be sixty-two feet wide and 286 feet long.

ANNOUNCING The NEW Columbia Records

(July 20th Release Now at Birkel Co.)

A2940	Some Beautiful Morning I'll Find You in My Arms (Friend and Jolson) ..... Al Jolson, Comedian Orchestra Accompaniment I've Got the Prohibition Blues (Bibo) Frank Crumit, tenor solo. Orchestra accompaniment	10-in. 75c Price $1.00
A2941	Ten Little Bottles (Monaco) .. Bert Williams, Comedian Orchestra accompaniment Unlucky Blues (Lewis and Robinson) Bert Williams, Comedian. Orchestra accompaniment	10-in. 75c Price $1.00
A2942	All the Boys Love Mary (Van and Schenck) Van and Schenck, character duet Orchestra accompaniment Way Down Barcelona Way (Jentes) Harry Fox, character song Orchestra accompaniment	10-in. 75c Price $1.00
A2943	Oh! By Jingo—One-step (Von Tilzer) Lanin's Roseland Orchestra Rose of Chile—Tango Fox-trot (Bowers) Lanin's Roseland Orchestra	10-in. 75c Price $1.00
A2938	Take It Easy—Fox-trot (White) Art Hickman's Orchestra Come Back to Georgia—One-step (Hickman and Black) Art Hickman's Orchestra	10-in. 75c Price $1.00
A6153	Lassie—Medley Waltz. Introducing "Echo" from "Lassie" (Feltz) ..... Prince's Orchestra Alabama Moon—Medley Waltz. Introducing "My Paradise" (Green Zamecnik) ..... Prince's Orchestra	12-in. 75c Price $1.50

Don't Neglect

to take advantage of our wonderful sale of Universal Player Rolls. Every Universal Roll in our stock included. This is for a few days only.

Universal Player Rolls Reduced 25%

Geo. J. Birkel Co.

"The Steinway House"

446-448 South Broadway

Victor Victrolas—Columbia Grafonolas—The Vocalion—The Blue Bird

Store Closed Saturdays at 1 o'clock during July and August.

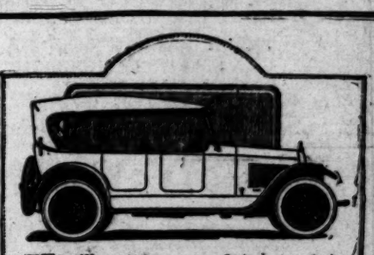

It will rejoice our discriminating friends who are interested in the development of the Custom-Built Six to learn that Kissel's source of inspiration was never better demonstrated than in this 7 passenger Touring.

KISSEL Custom-Built Six

Every Kissel Custom-Built Six fulfills all demands for smartness and all requirements for utility, with features that cleverly accentuate its custom design and finish.

Three custom-built open models—Three custom-built closed models. The earlier your order the earlier the delivery of your Kissel.

Western Motors Company

Eleventh and Flower Streets, Los Angeles

Phone 60388

SAN FRANCISCO OAKLAND

—one powerful bank in 16 convenient locations

Home And Hibernian Bank

COMMERCIAL—SAVINGS

Capital $2,000,000

Resources over $32,000,000

YOU have not hitherto felt justified, perhaps, in consulting your own convenience in banking—going out of your way, regardless of effort or time. This will no longer be necessary, now that *one* powerful bank places its full measure of service and safety so handily at your disposal. Near your own home, or down-town, or both—at any of our sixteen *locations*—you contact, not a "branch" or separate unit. You contact *the Bank itself.*

"Everywhere in Los Angeles" for Safety and Convenience

Broadway at Eighth	Spring at Second	Spring at Fourth
Main at Jefferson	Vermont at Jefferson	Hollywood at Hudson
Central at Vernon	Moneta at Sixtieth	Hollywood at Western
Central Ave. at 847	Moneta at Vernon	Stephenson Ave. at 3840
Boyle Heights E. First at Cummings	Lincoln Heights 2201 N. Broadway	Westlake Park 642 S. Alvarado
Belvedere 4021 E. First		

The Times Free Information Bureau
619 South Spring Street

THE TIMES FREE INFORMATION AND RESORT BUREAU is for the accommodation and benefit of persons seeking interesting routes of travel, desirable hotels and rest, recreation and recuperation at the seashore or in the mountains.

Particulars are furnished by competent attendants and by correspondents in the general public regarding rates and attractions of railroad and steamship lines, hotels and pleasure and health resorts. Descriptive circulars and transportation literature are kept on hand for inspection and distribution. This service is absolutely free. Literature may also be obtained at the New Times Building, Broadway at First street.

PERSONS CONTEMPLATING VISITING LOS ANGELES ARE PRIVILEGED TO HAVE THEIR MAIL ADDRESSED TO THE BUREAU.

Resorts

On Your Eastern Trip—
by the Way of Canada, of course—

Put Victoria, B. C., down as your first stop-over. You will find it one of the loveliest spots in all your travels—like a fine old place in Southern England or Northern France—plus the grandeur and inspiration of an island of the Canadian Pacific Coast.

THE BEAUTIFUL EMPRESS

A world famous Canadian Pacific Hotel. Always remembered for its garden of roses, its magnificent outlooks across the Straits of Juan de Fuca to the Olympics, its music, dancing, sports; its interesting international life.

September especially is glorious here.

For information and reservations address

CANADIAN PACIFIC HOTELS

A. A. POLHAMUS, 605 S. Spring St., Los Angeles.

Yosemite and Mariposa Big Trees
Via the HORSESHOE ROUTE
SEVEN-PASSENGER PIERCE-ARROW AUTO SERVICE DAILY FROM MERCED
"Just Like Going in Your Own Car"
For Tickets, Seat Reservations, and everything necessary for the trip, see PECK-JUDAH, 633 S. Spring St. Phone Main 1759.

CAMP CURRY-YOSEMITE
—nature's points of interest—excels in service, entertainment and hospitality. Rates, $4 per day (in tents.) $6 (in bungalows.) American Plan. For Reservations, folders and excursion rates apply
CAMP CURRY OFFICE, 633 S. Spring St.

MT. WILSON ELEVATION 6000 Feet
Three hours from heart of city to summit. Hotel and bungalows. Strain's Camp, housekeeping tents, reasonable rates, wonderful scenery on mountain auto road. Open to public for private machines. Daily stages leaving Los Angeles Union Bus Station at 9 a.m.; Pasadena, 56 E. Colorado, 10 a.m. For reservation phone Fair Oaks 24-P-2; Peck-Judah, Main 1759.
W. E. COBY, Manager.

DANCE in ICED AIR
At the ALEXANDRIA

HOTEL CADILLAC
CORNER OCEAN FRONT AND DUDLEY AVENUE
VENICE
PHONE 63135
NOW OPERATED IN CONJUNCTION WITH HOTEL SAVOY.
TARIFF FROM $1.50.

CAMP BALDY —the premier Mountain Resort of California. Again under the management of the McCulloch family. Information free. Camp Baldy Co., Camp Baldy, Cal.

SWITZER'S A GENUINE ALPINE HOME
In the heart of the Sierra Madres. Daily stage from Pasadena and short trail trip. Boarding and housekeeping tents and cabins. Headquarters for the Switzer-land Camping Tours.
LLOYD B. AUSTIN, Proprietor, Box 244, Pasadena.

Mountain View Inn
5956 Hollywood Boulevard.
Large grounds; all outside, cool, airy rooms. Special summer rates for July, August and September.

BEVERLY HILLS HOTEL and BUNGALOWS
WHERE COOL TEMPERED SEA BREEZES BLOW
—A Paradise for the lover of sports in the out-o'-doors. Phone 63364 for accommodations.

Low Rates and every comfort at Alpine Tavern Mt. Lowe
2 hrs. from Los Angeles by Pacific Electric

SEVEN OAKS
In a land of flowing mountain streams and green meadows. Phone or address Manager Seven Oaks, Redlands, Cal.

MIRAMAR HOTEL OCEAN AVE. & WILSHIRE BLVD., SANTA MONICA, CAL.
Now open. Bookings now being made for summer season and for bungalows under construction. For information address MRS. C. C. WARING, Manager, or Phone 21472.

VENICE COUNTRY CLUB APTS.
Refitted and Reasonable

Los Angeles Hotels

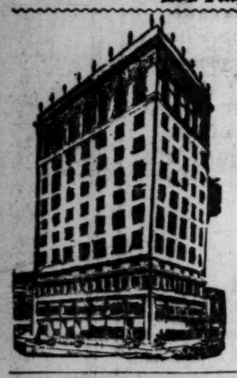

THE HOTEL SAVOY
of Los Angeles
On Grand at Sixth
ABSOLUTELY FIREPROOF
All Outside Rooms
TARIFF FROM $2.00.

A SOLUTION OF THE HIGH COST OF LIVING—
ROSSLYN HOTEL!
BREAKFAST, 25c TO 75c; LUNCH, 50c; DINNER, 75c.

WEDS BRITON TO ESCAPE RUSSIA.

Widow of Noted Admiral Tells Story of Flight.

Is Considering Lecture Tour to Fight Bolsheviki.

Romantic Wedding Now Over that End is Gained.

[EXCLUSIVE DISPATCH.]

PARIS, July 18.—Stranger than any fiction is the recital of the difficulties experienced by Mme. Makaroff, widow of a famous Russian admiral, who, in order to escape the Bolsheviks, wedded a British professor merely in order to assume his nationality.

Mme. Makaroff has reached France at last, and is sheltered by friends, while her legal husband, true to his word as a British gentleman, has returned to his English home with his altruistic marriage considered a closed incident between them.

According to Mme. Makaroff's recital, when news came to Petrograd that Britons would be allowed to leave Russia she sought Prof. Russell of the Berlitz school there and proposed that they be married, with the assurance that the ceremony would be considered pure fiction.

The marriage was celebrated by a woman justice of the peace, after numerous difficulties regarding Mme. Makaroff's property, which the Bolsheviki had confiscated, and the two were permitted to leave Petrograd for Finland.

DISEASE STOPS TRIP.

When they reached the frontier disease was discovered in their party. All were placed in quarantine, married couples being placed together. Mr. Russell gave the only bed he had to his companion for four days and nights, obtaining only a few minutes' sleep at a time while sitting beside her and guarding her slumbers.

While in quarantine they were able to send a message to the president of the British Red Cross. Astonished at their romantic narrative, he obtained permission for Mme. Makaroff to leave Finland on the first British cruiser to leave for England.

Mr. Russell accompanied her as far as London. They stopped for a few days in Denmark, where Mme. Makaroff's recital of her escape from Russia moved the Queen Mother alternately to tears and laughter.

Mme. Makaroff does not intend to return to Russia until the soviet regime is overthrown. She is considering a European lecture tour to tell the horrors of Bolshevist rule.

AGED EMPLOYEES MAY RETAIN THEIR PLACES.

SUPERANNUATED RULING TO BE MADE BY PRESIDENT AND HIS CABINET.

[EXCLUSIVE DISPATCH.]

WASHINGTON, July 19.—Officials of the Postoffice Department and of the Washington city postoffice met today to give further consideration to the cases of employees who, though superannuated, are still efficient, following the order issued on Saturday by Postmaster-General Burleson.

Chiefs of the pension bureau also took up in a more liberal spirit the applications for retention of their superannuates, in accordance with instructions from Secretary of the Interior Payne, and additional applications were accepted, bringing the total for the pension bureau up to about 100.

Only eighty-eight employees of the pension office had asked to be retained, and all, including many union soldiers, had been refused by the commissioner.

President Wilson is known to be opposed to any ruling that would force the retirement of government employees while they were still able and willing to perform their duties. Announcement of a definite policy which will be followed in retaining in service or replacing employees who have reached retirement age will probably be made following the Cabinet meeting tomorrow at which the question will be discussed in detail.

About Digestion.

Digestion begins in the mouth. The food should be thoroughly masticated and insalivated before it is swallowed. When this is habitually neglected stomach trouble is almost sure to follow. If you now have indigestion eat no beef or veal and sparingly of other meats, masticate your food thoroughly and you may recover without taking any medicine. If your bowels are constipated take Chamberlain's Tablets. They not only cause a gentle movement of the bowels, but aid digestion and strengthen the stomach.—[Advertisement.

See the Pilgrimage Play at El Camino Real Amphitheater, Hollywood. Reservations by phone, Broadway 3 and 578384.—[Advertisement.

Resorts

BEVERLY HILLS HOTEL
AND BUNGALOWS
THE SUMMER MONTHS COULD NOT BE MORE DELIGHTFULLY SPENT THAN AT THIS CHARMINGLY SITUATED HOSTELRY, MIDWAY BETWEEN LOS ANGELES AND THE OCEAN
WHERE COOL, TEMPERED SEA BREEZES ARE ENJOYED
together with a magnitude of outdoor recreations. Picturesque Bridle Paths and Motor Boulevards, Surf Bathing Parties; Golf, Tennis; Dancing and numerous pleasures for the little folks. Near Country Clubs and convenient to all points of interest.
AMERICAN PLAN OPEN THE YEAR ROUND
Phone 63364 for accommodations. STANLEY S. ANDERSON, Mgr.
BEVERLY HILLS—CALIFORNIA

CATALINA-ONE DAY TRIP
Round trip Los Angeles to Avalon and return including luncheon and ride on Glass Bottom Boat $4.50
Leave L. A., P. E. Sta., 9 a.m. daily, returning at 7:15 p.m. Leave L. A. 3 p.m. daily except Sun., also.
Tickets, 104 P. E. Bldg., 6th and Main.
Phone Pico 36. Schedule Subject to Change.

Steamships

OLD DOMINION LINE
PACIFIC STEAMSHIP COMPANY
Tickets Corner Fifth and Spring Streets (Hotel Alexandria Bldg.) Tel. Main 7343 or 13323. Long Beach Office, 215 W. Ocean Avenue.
BERTH AND MEALS INCLUDED IN ALL FARES.

S. S. PRESIDENT
SAILS WEDNESDAY, JULY 21, FOR
SAN FRANCISCO
OTHER REGULAR SAILINGS FOR SEATTLE-TACOMA VIA SAN FRANCISCO EVERY TUE., THU. AND SUN.
SCHEDULE CHANGE—S.S. QUEEN ONLY
SAILS 10 P.M., WEDNESDAY, JULY 21, FOR SAN DIEGO.
SAILS 9 P.M., THU., JULY 22, FOR SAN FRANCISCO-SEATTLE.
SAN DIEGO DAYLIGHT TRIPS MONDAY AND WEDNESDAY $6.00 Round Trip
MEXICO-CENTRAL AMERICA SERVICE
S.S. SENATOR SAILS THURSDAY, AUGUST 5TH.
THE ADMIRAL LINE

Superb Routes of Travel

COOK'S TRAVEL SERVICE
COVERS THE WORLD

The Foremost in Travel
Every form of escorted and individual tour to any part of the world at all seasons. Eighty years' of travel experience and an unrivaled world-wide organization are at the service of our patrons.

Information Free of Charge
Every requisite for the traveler. Every form of travel tickets, best hotel accomodations. Travelers' cheques. Attendants, guides and interpreters. Tours by automobile and by air.

Steamship Tickets by all lines.

Official Passenger Agents to the Philippine Government.

Thos. Cook & Son.
Los Angeles
515 South Spring Street, Alexandria Hotel Building

DRYS PLANNING FIGHT TO FINISH

National Prohibition Party Convenes Tomorrow.

Bryan and Billy Sunday Said to be First Choice.

Commoner Can Have Nomination if He Chooses.

[BY A. P. NIGHT WIRE.]

LINCOLN (Neb.) July 19.—The Prohibition party is preparing for a fight to a finish in the coming Presidential campaign, according to W. G. Calderwood, vice-chairman of the party's national committee, and various delegates arriving for the national convention, which opens Wednesday.

Every delegate who has arrived declares that a Presidential ticket will be placed in the field and they seemed unanimous in the declaration that William Jennings Bryan and William ("Billy") Sunday will head the ticket.

The question of whether Bryan will consent to head the party's ticket is uppermost in the minds of the delegates. The opinion is freely expressed, that if he refuses to accept, the nomination will be forced upon him.

MAY FORCE NOMINATION.

"If Mr. Bryan wants the nomination he can have it by nodding his head," said Calderwood. "If he doesn't want it, we probably will force it on him. His recent statement in the Commoner that a man must accept such an honor if it is offered him, is looked upon by us as tantamount to a declaration that he will accept."

Neither Bryan nor Billy Sunday is expected to attend the session.

Calderwood said that the only thing that could avert a national prohibition ticket would be a "clear cut statement by Senator Harding or Gov. Cox, opposing any changes in the Eighteenth Amendment."

"We consider such a statement impossible, however," he continued. We are going to name a ticket which will draw hundreds of thousands of votes."

While the delegates here announced themselves as favoring Bryan as first choice, all have some pet candidate, whose interests they are furthering in case the Nebraskan is not nominated or refuses the nomination.

Dan A. Poling, 35-year-old international president of the Christian Endeavor Society, who was gassed overseas, apparently has a strong following. Clinton N. Howard of Rochester, N. Y., is another who is wasting no time in furthering his Presidential aspirations. Robert Patton of Springfield, Ill., Charles H. Randall, Representative in Congress from California, and Virgil G. Hinshaw of Chicago are said to be in a receptive mood concerning the nomination.

Delegates expressed the opinion that a woman might be chosen for the Vice-Presidential nomination.

The auditorium, where the convention will be held, today was receiving its final touches of decoration. All that remains for tomorrow is to install a life-size picture of Abraham Lincoln, and hang the various prohibition banners.

About 350 delegates are expected.

For a Bilious Attack.

If you have bilious attacks give Chamberlain's Tablets a trial. They are excellent. Willis Brownlee, Pattonsburg, Mo., has this to say of them: "About a year ago my wife used a bottle of Chamberlain's Tablets and they cured her of a bad bilious attack, also of constipation, from which she had been suffering for years."—[Advertisement.

Don't miss the Pilgrimage Play—the dramatic spectacle staged at beautiful El Camino Real Amphitheater, Hollywood, with all the cunning of modern stage production. The hidden lighting effects alone are worth the visit. Reservations by phone, Broadway 3 and 578384.—[Advertisement.

San Francisco Hotels

ALEXANDER HOTEL
SAN FRANCISCO, CAL.
Adjoining St. Francis Hotel, Geary St. above Powell. 12 Stories. Class A Building. Absolutely Fireproof. In center of shopping and theater district. Increased accommodations by our Annex entirely new. Under new management. Solari's Grill and Restaurant in connection. Rates $1.50 per day up. Special weekly rates. Take Municipal Cars A, B, C or D, direct.

Steamships

I. M. M. LINES
International Mercantile Marine Co.
AMERICAN LINE
N. Y.—Cherbourg—Southampton
New York ..... Aug. 14, Sept. 11
St. Paul ..... July 31, Aug. 21, Sept. 18
Philadelphia ..... Aug. 7, Sept. 4, Oct. 2
New York—Hamburg
Manchuria ..... July 31, Sept. 11, Oct. 23
Mongolia ..... Aug. 14, Sept. 25, Nov. 6
Phila.—Queenstown—Liverpool
Haverford ..... Aug. 21, Oct. 1, Nov. 20
RED STAR LINE
N. Y.—Southampton—Antwerp
Kroonland ..... Aug. 14, Sept. 18, Oct. 23
Lapland ..... Aug. 21, Sept. 25, Oct. 30
Finland ..... Aug. 28, Oct. 2, Nov. 6
Zeeland ..... Sept. 4, Oct. 9, Nov. 13
WHITE STAR LINE
N. Y.—Cherbourg—Southampton
Adriatic ..... Aug. 14, Sept. 15
OLYMPIC Aug. 4, Sept. 18, Oct. 29
N. Y.—Queenstown—Liverpool
Celtic ..... July 24, Aug. 28, Oct. 2
Baltic ..... July 31, Sept. 4, Oct. 9
New York—Azores—Gibraltar
Naples—Genoa
Canopic ..... Aug. 28
Cretic ..... Sept. 18
Offices—550 Market St., San Francisco or Local Agents.

White Flyer Line
$20 ROUND TRIP TO SAN FRANCISCO
Sails Wednesday, 9:30 p.m.
Berth and Meals Included.
Also tickets San Francisco to Portland.
American Travel Bureau
GENERAL AGENTS
Tel. 63165 517 SO. SPRING ST.

SOUTH PERNAMBUCO-BAHIA, RIO DE JANEIRO, SANTOS, MONTEVIDEO & BUENOS AYRES.
LAMPORT & HOLT LINE
Frequent sailings from New York by modern, fast and luxurious appointed passenger steamers. Apply Company's office, 4 Broadway, N.Y.
or Thos. Cook & Son, 515 S. Spring Street.
AMERICA

AUSTRALIA
Honolulu, Suva, New Zealand
The Palatial Passenger Steamers
R.M.S. "Niagara," 20,000 Tons R.M.S. "Makura," 12,500 Tons
Sail from Vancouver, B. C.
For fares and sailings apply Can. Pac. Ry., 605 S. Spring St., L. A., or to Canadian-Australian Royal Mail Line, 440 Seymour St., Vancouver, B. C.

Gim'me 5 CENT "Cherry Flip"
BISHOPS

AUCTION SALES

The Times is the Official and Exclusive Newspaper Advertising Medium for the Association.

AUCTION

ORIENTAL CARPETS and RUGS
FURNITURE and BRIC-A-BRAC
Entire Contents of the Elegant 13-Room Residence
2711 BUDLONG AVE.
Southwest Corner 27th Street
TODAY, JULY 20th
AT 10:00 O'CLOCK A.M.
Take West Adams St. Car to Budlong and walk south, or Vermont Ave. car to 27th St. and walk West
Consists of: Circassian walnut case baby Grand piano, cost $2500, good as new now; 10 Oriental carpets and rugs, 8 large Wilton rugs, large davenport and 5 chairs upholstered in velour, carved library table, kidney-shaped mahogany desk, large carved hall settee with mirror; 2 carved Renaissance settees and 1 double chair, gold cabinet; very elaborate carved sideboard, china closet, extension table with 8 chairs, seats and backs upholstered in French tapestry, original cost of suite $3000.00; bedroom furniture of 5 rooms of every description; 3 pair brass andirons; solid silver; royal Vienna and Sevres plates; vases and cups and saucers; paintings, clocks, marble statuary, Jewel gas range, refrigerator, etc., etc.
THOS. B. CLARK, Auctioneer

BIG AUCTION TODAY

July 20, at 10 a.m., at Hammond's Auction Store
1053-55 So. Main St.
This will be the largest auction of the year. You can have your pick of a most wonderful selection of furniture. Thousands of articles, new and used; elegant overstuffed silk velour and tapestry parlor sets; pianos, piano players, phonographs, one $1250 Euphona mahogany case player piano; one $350 Edison phonograph with inlaid mahogany case and collection of nearly 200 new records; mahogany and ivory bedroom sets; mahogany and fumed oak dining sets; odd chairs and rockers.
This display cannot be appreciated until seen. You must come and see all the good things that have been sent to us from city and suburban homes—and all will be sold at Auction to the highest bidder. It will pay you to buy at auction. Come and see how it is done. You will have the experience of seeing in action one of the largest auction studios in the United States. We will serve free lunch at noon.
W. Dwight Hammond
AUCTIONEER
OLDEST AND LARGEST AUCTION HOUSE IN THE SOUTHWEST
1053-55 So. MAIN PHONE 63545
(See Thursday Times for details of regular Thursday Sale)

AUCTION EXTRAORDINARY

Today, 9:30 a.m. Sharp
3416-3418 South Main St.

Electric Columbia Grafonola, mahogany case, carved; $65 mahogany Victrola; Upright piano; musical instruments sell at 2 p.m.; ivory beds, dressers, dressing tables, ivory lamps, hand-painted shades, Polychrome parlor silk shades, William and Mary and fumed oak dining sets, large assortment of good and cheap linoleum and Brussels rugs, hall carpet, overstuffed davenports, rockers in finest of tapestry and leather; 3 very fine side oven gas ranges, 1 reliable 40-inch white enameled, cost $125.00; 1 New Method and 1 Eriez white splash and doors, other gas ranges; 2 coal stoves, ivery, brass and enameled beds, 10 mattresses, other springs, cotton mattresses, bedding, 11 rockers and dining chairs, bicycles, clocks, pictures, kitchenware, small lot of miscellaneous goods, book cases, bird's-eye maple and many other pieces of household goods; all will be sold.
Restaurant Outfit. Large office safe, electric fan, copper steam boiler, square dining tables, cashier's counter, many other articles. No reserve. Dealers and public invited. Largest auction house in city and loaded full. Everybody come early. Sale starts at 9:30 a.m.
CHAS. A. KEMP, Expert Auctioneer
When you move call KEMP'S Transfer—So. 1200

HART and BALL
Los Angeles Trust Co.
AUCTIONEERS
Real Estate, Livestock, Merchandise, Furniture and Household Goods.
We buy for SPOT CASH, or sell on COMMISSION.
1036 SO. FIGUEROA ST.
Phone 61354.

W. DWIGHT HAMMOND
General Auctioneer. 1053-55 South Main St. Near 11th. Oldest and largest auction house in the Southwest. Expert in every branch of auction work. Watch my ads and attend the big sales. Cash advanced on consignments. For all information call up 63545. Member L. A. Auctioneers' Assn.

ARTHUR J. KELLY
Expert Appraiser and Auctioneer
High-class art and Oriental rugs Interior furnishings a specialty. Phone Broadway 1611.
328 S. HILL STREET
Member Auctioneers' Association.

AUCTION
We have a very fine furniture auction in Hollywood—
JULY 25—9:30 A.M.
Outfit removed to large room Santa Monica Blvd. If you have furniture to put in this sale we can sell it for you.
STROUSE & HULL, Auctioneers. 62705

NOTICE

NO AUCTION TODAY

Furniture Sale advertised for today formerly occupied by the Union League Club, 2nd and Hill Sts., is postponed until further notice.

J. J. SUGARMAN, Wholesale Auct. & Com. House
230-234 S. Los Angeles St.
Phone 64810—Los Angeles, Cal.

Don't Forget the Auction Tomorrow, at 10 a.m.
1620 West Pico Street
Dining, Living, Bedroom and Kitchen Furniture
For particulars—see tomorrow's paper
CHARLES J. HELLNER, Auctioneer—West 2266

TRADE AUCTION SALE

$100,000 Worth of Dry Goods, Ladies' and Men's Furnishings, Clothing and Shoes, Thursday, Friday, July 22nd, 23rd, 10:00 a.m., at 230-32-34 South Los Angeles Street.
If You Contemplate Selling Out Your Business, or Part, Be Sure and See Us Before You Sell. We Go Anywhere and Buy Any Amount.
J. J. SUGARMAN
Wholesale Auction and Commission House
230-32-34 South Los Angeles Street
Phone 64810

AUCTION
RHOADES & RHOADES
Expert Live Stock Auctioneers
Ben A. Rhoades and Harold B. Rhoades. Sales conducted in all parts of California and adjoining States.
Office: 1501-5-5 S. Main St. Los Angeles
Phones: Pico 814, 58679

AUCTION
S. W. KOHN
The Reliable Auctioneer
Pays Highest Cash Prices for all kind of Stocks, Bonds and Auction Sales conducted.
PHONE VERMONT 1

TION SALES
gist and Exclusive Newspaper Advertising Medium for the Association.

CTION
L CARPETS and RUGS
RE and BRIC-A-BRAC
of the Elegant 13-Room Residence
BUDLONG AVE.
thwest Corner 27th Street
Y, JULY 20th
T 10:00 O'CLOCK A.M.
St. Car to Budlong and walk south, or
va. car to 27th St. and walk West
ircassian walnut case baby Grand
00, good as new now; 10 Oriental
, 8 large Wilton rugs, large davenirs upholstered in velour, carved
dney-shaped mahogany desk, large
ee with mirror; 2 carved Roman
able chair, gold cabinet; very elabideboard, china closet, extension
irs, seats and backs upholstered in
, original cost of suite $3000.00;
re of 5 rooms of every description;
dirons; solid silver; royal Vienna
es; vases and cups and saucers;
, marble statuary, Jewel gas range,
, etc.
THOS. B. CLARK, Auctioneer

AUCTION
TODAY
m., at Hammond's Auction Studio
053-55 So. Main St.
rgest auction of the year. You can have
t wonderful selection of furniture. Thouew and used; elegant overstuffed silk vearlor sets; pianos, piano players, phonouphona mahogany case player piano; one
raph with inlaid mahogany case and so0 new records; mahogany and ivory bed-and fumed oak dining sets; odd chairs
be appreciated until seen. You must come
things that have been sent to us from city
—and all will be sold at Auction to the
will pay you to buy at auction. Come in
ng. You will have the experience of seeing
e largest auction studios in the United
ve free lunch at noon.
Wright Hammond
AUCTIONEER
LARGEST AUCTION HOUSE IN THE SOUTHWEST
MAIN 4 0 9 PHONE 63545
es for details of regular Thursday Sale.)

EXTRAORDINARY
ay, 9:30 a.m. Sharp
3418 South Main St.
ic Columbia Grafonola, mahogany case, fine; $85 mahogany Victrola; Upright piano; instruments sell at 2 p.m.
beds, dressers, dressing tables, ivory tables, hand-painted shades, Polychrome parlor lamps, shades, William and Mary and fumed oak dining rs, large assortment of good and cheap rugs, and Brussels rugs, hall carpet, overstuffed orts, rockers in finest of tapestry and leather; fine side oven gas ranges, 1 reliable all-purpose enameled, cost $125.00; 1 New Method and 1 white splash and doors, other gas ranges and ivery, brass and enameled beds, 50 coil springs, cotton mattresses, bedding, 18 dining nd other cots, kitchen tables, trunks, 10 rugs tors, used linoleum, 9 universal fruit stands, ad Singer and White rotary sewing machines, cabinets, folding beds, 93 assorted fumed oak , bicycles, clocks, pictures, kitchenware and goods, book cases, bird's-eye maple and oak oose, writing desks, lawn mowers, gas plates, hold goods; all will be sold.
ffice safe, electric fan, copper steam table, 20 er's counter, many other articles. No reserve. Largest auction house in city and have been y. Sale starts at 9:30 a.m.
. KEMP, Expert Auctioneer
e call KEMP'S Transfer—So. 1260

AUCTION SALE
of Dry Goods, Ladies' and Men's Furs, Clothing and Shoes, Thursday next, d, 10:00 a.m., at 230-32-34 South Los
Out Your Business, or Part. Be Sure and See We Go Anywhere and Buy Any Amount.
. SUGARMAN
uction and Commission House
South Los Angeles Street
Los Angeles, Cal.

ADES
Pioneers
Rhodes, California
Angeles

AUCTION
S. W. KOHN
The Reliable Auctioneer
Pays Highest Cash Price for any kind of Stores, Stocks and Fixtures. Auction Sales conducted everywhere.
PHONE VERMONT 3600

FITZGERALD MUSIC CO.

Like a Photographic Plate

the Knabe Ampico Reproducing Piano retains and reproduces every touch and every tone imparted to it by the great pianists.

The KNABE AMPICO Reproducing Piano

reproduces a pianist's playing in a manner wholly unique. Its wonderful achievement consists not only in the actual performance of the instrument itself, but in the scientific means by which an artist's playing is originally recorded for reproduction.

You will greatly enjoy hearing the Knabe Ampico—we invite you to do so.

FITZGERALD KNABE MUSIC CO.
HILL STREET AT 727-729

Guaranty Bank Talk

PROFIT-SHARING
in the Guaranty Bank

was recently given a practical demonstration.

The employees participated in the first semi-annual distribution of earnings under a plan put into effect January 1st—whereby each individual participates in the earnings of the Bank in proportion to value and length of service.

The amount of such distributions depends, of course, upon the progress of the Bank during the six months period. Naturally, each employee takes a lively interest in perfecting the service, thereby making friends and patrons for the Bank.

If you appreciate the kind of efficient banking service that is rendered only by intelligent, enthusiastic, *interested partners in the business*, you will find it at the Guaranty.

[Established 1890]

Member Federal Reserve System

Resources $35,000,000

Guaranty TRUST & SAVINGS Bank
SAVINGS, TRUST, COMMERCIAL
SPRING AND SEVENTH STS., N.W. Corner
Harbor Branch at San Pedro

ATTORNEY-EXECUTIVE
married, seven years' general practice of law, Wall St., N. Y. Former Assistant Counsel Emergency Fleet Corporation. Unusual experience, corporation, financial management and financing. Position desired with corporation or bank in Los Angeles. Address V, box 234, TIMES OFFICE.

take along JEVNE'S CHOCOLATES

A Healthy, Happy Wife

is the greatest inspiration a man can have and the life of the family, yet how many homes in this fair land are blighted by the ill health of wife and mother!

It may be backaches, headaches, the tortures of a displacement, or some ailment peculiar to her sex which makes life a burden. Every woman in this condition should rely upon Lydia E. Pinkham's Vegetable Compound, made from roots and herbs, to restore her to health and happiness.—[Advertisement.

FURNITURE
Call you wish to trade for NEWS See our Exchange Department.
FOLEY'S
648 So. Main St. Phone 12518

LEADERS CONFER WITH GOV. COX.

Candidates Attend to Much Preliminary Work.

National Committee Meets Today in Columbus.

Democratic Campaign Manager to be Appointed.

[BY A. P. NIGHT WIRE.]

COLUMBUS (O.) July 19.—Democratic leaders gathered today to counsel with Gov. Cox and Franklin D. Roosevelt, the party's nominees, on their political battle.

The Democratic National Committee meets tomorrow to organize the campaign. Much preliminary work was done today in conferences by early arrivals with Gov. Cox and Roosevelt.

Selection of a committee chairman to manage the campaign, naming of headquarters, choosing an executive subcommittee, financing plans, arrangements for notification dates for the nominees and their itinerary were the major affairs to be considered tomorrow.

Gov. Cox declined to respond to the request of Senator Harding, his Republican opponent, for details of the Governor's conference with President Wilson yesterday on the League of Nations. The Governor said he would anwer anything desirable in his acceptance address.

MOORE DECLINES.

Disinclination of Edmund H. Moore, national committeeman from Ohio and Gov. Cox's floor manager at the San Francisco convention, to assume management of the campaign, left unsettled tonight the election of a national committee chairman. Gov. Cox said Moore indicated he did not desire the place, but wished to serve in other and unofficial capacities.

"The question will be left to the committee," said the Governor.

Moore's reasons for not wishing to manage the campaign were said by close friends to be personal, based largely on necessities of his law practice.

The committee chairmanship also was discussed today by Gov. Cox with Homer S. Cummings, present chairman. Cummings has stated he wished to avoid the responsibilities and labor of another campaign, but many committee members were urging that he be drafted.

Representative Hull of Tennessee was urged as an eligible.

A number of committee women were here, and there was a disposition to give them places on the Executive Committee, possibly electing one vice-chairman. Woman suffrage leaders also are to urge the committee to make another move toward ratification of suffrage. Norman E. Mack, New York committee member, is to offer a resolution, urging the Tennessee and North Carolina legislatures to ratify.

NOTIFICATION SOON.

Sentiment regarding notification of the nominees seemed settled in favor of dates early in August, in order that both candidates may soon begin speaking tours. Tentative plans call for a tour of about three weeks in Eastern and Central States by Gov. Cox, beginning about August 15, while Roosevelt spends a like period in the West. Afterward it was proposed that they transfer territories for another three weeks. Both candidates are expected to close their campaigns in their home States.

Gov. Cox said he was being urged strongly to visit the Pacific Coast and that he hoped to comply.

Virtually all visiting committee members are giving the Governor and Roosevelt optimistic reports on the outlook in their States.

The Governor had as luncheon guests today in addition to Roosevelt, Mack, Thomas B. Love, committeeman from Texas; Isadore H. Dockweiler of Los Angeles, Dr. J. W. Morrow of Oregon and former Representative White of Ohio.

When Folks Quit Coffee

because of cost to health or purse, they naturally drink

INSTANT POSTUM

"There's a Reason"

FARMER-LABOR :: PARTY :: HEAD

Choice Fell Upon Salt Lake City Ma n.

Parley P. Christensen.

The nominee was born at Weston, Idaho, Jan. 19, 1869. He was educated in the public schools of Utah, and was graduated from the State University in 1890. He then attended Cornell University, receiving the degree of LL.B. in 1897.

In September of the same year he was admitted to the bar of Utah and in 1905 to practice before the United States Supreme Court.

Mr. Christensen entered into the practice of law in Salt Lake City in 1897. Among the offices he has held are those of principal secretary of the Utah constitutional convention in 1895, and County Attorney of Salt Lake county.

He was several times a candidate for the Republican nomination for Congress, but was not successful.

He was a member of the house in the Utah State Legislature in 1915. He is unmarried.

CHICAGO, July 19.—The new Farmer-Labor party will conduct "a nation-wide twenty-four-hour day, seven-day week, town hall, street corner and front porch campaign," Parley Parker Christensen, its Presidential candidate said tonight in a statement just before he left for Denver and Salt Lake City to arrange his business affairs preparatory to a speaking tour in every State.

Mr. Christensen said the new party was undisturbed by the defection of certain members of the Committee of Forty-eight, whom he styled "coupon-clipping intellectuals" and "pink tea uplifters."

The statement attacked both major political parties, declaring that no matter which of the reactionary parties is permitted to win, "if either is to win the government will remain in Wall street."

BISHOP'S

graham crackers
Cool—
Fresh—
Filling—
Food for Summer

At All Dealers

BISHOP & COMPANY
Los Angeles San Diego

DIVA BEREFT BY AIRMAN'S DEATH

Crash Kills Adopted Son of Mme. Schumann-Heink.

Young Georgia Aviator Also Slain by Dizzy Plunge.

"Stunt" Flying Shears Wing from Plane at Tulsa.

[EXCLUSIVE DISPATCH.]

TULSA (Okla.) July 19.—Robert Midkiff, 24 years of age, son of a clergyman of Decatur, Ill., and adopted son of Mme. Ernestine Schumann-Heink, famous opera singer, and Albert Newson of Unionpoint, Ga., 23 years of age, were killed in an airplane accident here shortly before noon yesterday. Their plane fell about 3500 feet. Both bodies were crushed almost beyond recognition and the machine was completely demolished.

The two young men, both army pilots and considered experts in the handling of aircraft, flew the plane, a new machine, on a test trip to Tulsa from Okmulgee, about fifty miles south of here. When they arrived at the landing field here, they engaged in "stunt" flying for the amusement of several thousand spectators. They had performed several loop-the-loops and had thrown the craft into a "barrel roll," when suddenly one of the wings crumpled up and dropped off. Careening and zigzagging, the machine plunged swiftly to the earth.

The engine was imbedded several feet in the ground of a pasture where the machine struck. The two aviators were instantly killed. Their seat straps were partly loosened, giving mute evidence of frantic efforts they had made to free themselves before the final crash.

Both young men were formerly flying instructors at Love Field, Dallas, Tex., where they had formed a strong friendship.

Young Midkiff came to Tulsa last Saturday and was to have been connected with a commercial airplane company here. Before his arrival in Oklahoma, he had just visited Mme. Schumann-Heink in California.

Mr. Newsom had been employed by the Curtiss people at Tulsa for about a year and recently went to Okmulgee to take charge of a flying field there. He leaves a mother and two sisters at Unionpoint, Ga.

STARTING July 1, Frank's Cafe, 6089 Hollywood Boulevard, will open open from 7:30 a.m. till 3 a.m. to accommodate all our customers.

Messrs. Howard, Knecht and Marthage
THREE SOUSA SOLOISTS
play and praise
HOLTON SAXOPHONES

What these successful members of a successful Band think of the instruments they play should have great influence with all who play, or care to learn to play, similar instruments.
It's easy to learn and easy to play a **Holton Saxophone.** Choose the one you want from our complete stock. Easy terms may be arranged, if desired.

Mail Orders and Inquiries Receive Prompt Attention.

Store Closes Saturdays at 1 p.m.
During July and August

PLATT MUSIC CO. 622 S. Broadway
One door N. of Orpheum Open Evenings

CALIFORNIA TITLE GUARANTY COMPANY
One hundred thousand people in Los Angeles county enjoy Guaranteed protection of this company.

ELECTRIC LIGHTING SUPPLY COMPANY
318 West Third Street.
Phones, Main 8429; 60407.
VACUUM CLEANERS
SEWING AND WASHING MACHINES

STATEWIDE CALIFORNIA TRUST SERVICE

A Woman's Private Fortune

Any man would delight in seeing his wife, daughter, mother or sister, in possession of a PRIVATE FORTUNE.
—One from which she would receive income at stated periods despite any reduction of his earnings.
—And which would supply all her personal needs and provide for her charities.
—And which would be *HERS,* no matter what happened to him or to his own fortune.
"Impossible in my case" do you say?
But have you looked into the "Bank of Italy Trust Plan" for creating and enlarging an independent estate? Have you read our folder "In Her Own Right," and our master booklet telling you just how you can, within a reasonable time, out of your present earnings, build an independent, private fortune for a relative or for yourself?

Ask for the folder and booklet

Resources over $143,000,000.00

Bank of Italy
SAVINGS · COMMERCIAL · TRUST
San Francisco

Los Angeles Branches
Broadway at Seventh
Spring and Temple Sts.
Pico and El Molino Sts.

MEMBER FEDERAL RESERVE SYSTEM

EASTSIDE
(FRANKERIZED)

—Is a snappy beverage you will enjoy with your meal and costs but a few cents a bottle. Sold at all groceries, restaurants and stands.

AN "EASTSIDE" PRODUCT — IT NEEDS NO FURTHER COMMENT

COX ACCEPTS WILSON PLANS.

President's Ideas on Campaign to be Carried Out.

Hopes to Hold Western States Won in 1916.

Secretary Colby to be Spokesman on League.

BY ARTHUR SEARS HENNING.
[EXCLUSIVE DISPATCH.]

WASHINGTON, July 19.—Gov. Cox, the Democratic nominee for President, not only accepted President Wilson's uncompromising stand on the League of Nations at the White House conference yesterday, but Mr. Wilson's plan of campaign to win the election with this as the paramount issue.

President Wilson, it transpired today, believes that the same western States which broke from their Republican moorings and carried him to victory in 1916 can be relied upon, with proper attention by the Democratic campaign managers, to repeat the performance this year, insuring election of Cox and Roosevelt and indorsement of the Wilson policies.

The "kept us out of war" issue to which has been generally attributed the success of the President in capturing a number of States west of the Mississippi is to be given a new dress, the raiment of the League of Nations, and trotted out again to court the approbation of the folks in the plains and mountain country. Gov. Cox, himself, is to "swing round the circle," seeking to convince the far west that only the League of Nations can save the nation from war and preparation for war, that we can enter the League without incurring obligation to enter a war not of our own making and that the first requisite for attainment of this end is the election of the Democratic ticket.

But the real, simonpure spokesman of the President on the League of Nations in the far west is to be Secretary of State Colby, an engaging and forceful orater who will be relied upon to interpret the covenant in detail with greater fidelity to the President's view than Gov. Cox could be expected to attain.

There is another purpose, too, in the decision to send Colby to the far west. This region is one of the old strongholds of the Bull Moosers, of whom the Secretary of State was one of the conspicuous leaders until Roosevelt indorsed Hughes in 1916. Thereupon he went over to Wilson and the President has been quoted as asserting that Colby rendered him more effective aid than any other speaker in the last national election. So Colby's mission to the West will be not only to elucidate the covenant, but to attract the former Progressives to support of the Democratic ticket.

So far as the Democratic campaign plans can be discerned now the indications are that the liquor issue will be soft-pedaled in the far west, which contains a number of prohibition States. In the East, however, Charles F. Murphy of New York, Senator Walsh of Massachusetts, Jim Nugent of New Jersey, and other leaders are basing their campaign plans upon the appeal Gov. Cox's liberal views of the prohibition question will make to those who are dissatisfied with a bone-dry country.

PREVIOUS CONVICTIONS.

The Democratic nominee's complete acceptance of Mr. Wilson's views on the League of Nations has raised the question whether he has surrendered his previous convictions. It was known that Gov. Cox advocated reservations, but his friends here insist that he never went further than espousing the interpretative reservations to which Mr. Wilson said he would not object.

On May 23 Gov. Cox suggested this reservation:

"In giving assent to this treaty the senate has in mind the fact that the League of Nations which it embodies was devised for the sole purpose of maintaining peace and comity among the nations of the earth and preventing the recurrence of such destructive conflicts as that through which the world has just passed. The cooperation of the United States with the League and its continuance as a member thereof will naturally depend upon the adherence of the League to that fundamental purpose."

He also proposed this resolution:

"It will, of course, be understood that in carrying out the purposes of the League, the government of the United States must at all times act in strict harmony with the terms and intent of the United States Constitution which cannot in any way be altered by the treaty making power."

EIGHT ENTOMBED BY EXPLOSION IN MINE.

[BY A. P. NIGHT WIRE]

PITTSBURG, July 19.—John Luteman, night foreman, two fire bosses, two pumpers and three laborers were entombed by an explosion in the mine of the Union Collieries Company, at Renton, eighteen miles from here, this morning.

The explosion blew a cage out of the shaft, and as soon as the repairs to the hoisting apparatus can be made, rescue crews from the bureau of mines station at Pittsburg and similar crews from adjoining coal properties will endeavor to find the buried men.

All America is hailing the Pilgrimage Play, now in its fourth big week at El Camino Real Amphitheater, Hollywood, as the greatest dramatic success of the year. Have you seen it? Reservations by phone, Broadway 3 and 578384.—[Advertisement.

Hun Ship Here Flying Imperial Flag of Kaiser.

[EXCLUSIVE DISPATCH.]

PHILADELPHIA, July 19.—The German bark Reiherstieg, now loading oil at Petty's Island, boldly flys the merchant flag of the old imperial German government, from her masthead.

"No German skipper worthy the name will hoist the red, black and gold of the new Socialist government," asserted Wilhelm Westphal, as he gazed up at the ensign.

"The horizontal blocks of red, white and black, stand for order, royalty and a proud record of fearless seamanship," he continued.

"What does the new flag represent? Disorder, untried, discredited rule, chaos, hunger and misery."

Because this country and Germany still are technically at war the crew of the Reiherstieg are kept prisoners on board the ship.

Instead of sand ballast, the ship will carry flour and other food back to Germany, for distribution from relatives here to people in the Fatherland.

Brussels Financial Meet Postponed.

[BY CABLE AND ASSOCIATED PRESS.]

PARIS, July 19.—The secretary-general of the League of Nations in announcing officially today postponement of the Brussels financial conference, says a definite date for the conference will be fixed at the meeting of the council of the League at San Sebastian, Spain, July 30.

Entertain your friends from the East by taking them to the Pilgrimage Play at El Camino Real Amphitheater, Hollywood. Only open-air theater in America where all season productions can run without fear of climatic conditions. Show it to your eastern friends. Reservations by phone, Broadway 3 and 578384.—[Advertisement.

COFFEE Guaranteed

"One taste will convince you!"

Cowan's Preferred is just pure coffee—the finest grade obtainable, perfectly blended and offered to you fragrant and fresh only a few hours from the roaster.

If you buy "Cowan's Preferred" today you will be mighty glad that you read this advertisement. You may say "Oh! that's just an ad."

Yes, we want you to try "Cowan's Preferred," just once. We *know* that you'll be a *permanent* user after that. That's why we are spending money to tell you about it.

Your satisfaction positively guaranteed or money cheerfully refunded.

Freshly packed in air-tight, moisture-proof, paraffin-lined, fiber containers. You pay for *coffee only* when you buy "Cowan's Preferred."

—at your Grocers

50,000 Persons

Have Shared in the Savings of This Great Sale in the Last Fifteen Days

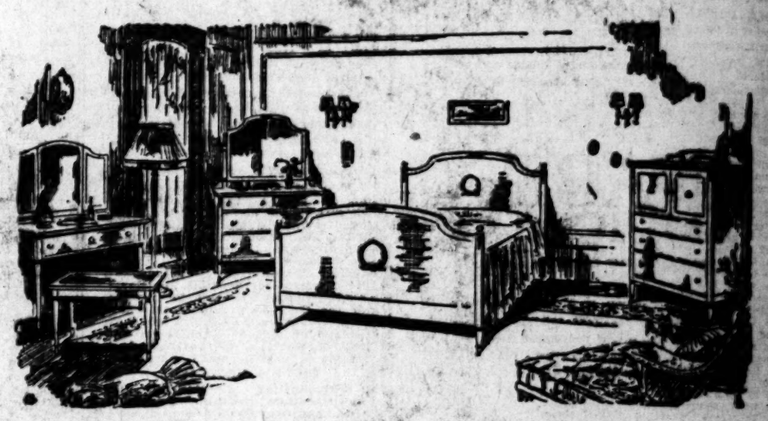

$315 Ivory Bedroom Suite Consisting of Bed, Dresser, Chifforobe and Dressing Table **$215**

$77.50 Bed at **$55.00**
$92.50 Dresser at **$65.00**
$72.50 Chifforobe Reduced to .. **$47.50**
$72.50 Dressing Table **$47.50**

Other Sensational Values in Bedroom Furniture Are:

$16.50 Walnut Chair..... **$9.00**
$145.00 Ivory Chiffonette.... **$72.50**
$120 Ivory Vanity Dresser..... **$85.00**
$50 Ivory Triple Mirror Toilet Table **$37.50**
$60 Ivory Chiffonier..... **$35.00**
$67.50 Ivory Table..... **$45.00**

Cretonnes
Phenomenally Priced!

Thousands of yards of Cretonnes of practically all kinds and colors are divided into seven lots, priced as follows:

65c, 85c $1.00, $1.25, $1.50 $2.00, $3.95

500 Cretonne Pillows are priced as follows—

$1.45, $1.95, $2.45 $2.95, $3.45

These are made in a variety of sizes and shapes.

Linens
Sensationally Low Priced!

22½c Crash for Towels, yard 18c
50c Turkish Bath Towels..... 37½c
60c Bath Towels, 19x38-inch..... 49c
$3.75 Crochet Spreads, 80x90-inch..... $3.00
$10.00 Satin Marseilles Spreads $8.00
$12.00 Satin Marseilles, 90x96-inch... $10.00

For Three Days Only—

¶ **$7.50 Porch Chairs Are Offered at $4.85**

These Chairs are unusually well made, with seats and backs of double cane

The foregoing are only a few features of the Annual Summer Clearance and Fortieth Anniversary Sale, wherein large quantities of Furniture and Home Furnishings are specially priced.

Store Closes Saturdays in July and August

33 Floors 5 Connecting Buildings

Barker Bros
ESTABLISHED-1880

Complete Furnishers of Successful Homes

716-718-720-722-724-726-728-730-732-734-736-738 South Broadway

Terms If You Desire

...rsons
...e Savings
...Sale
...Days

...te $215
...Table
...probe $47.50
...o . .
...ing $47.50
...
...Furniture Are:
...e Mirror $37.50
.....
.....$35.00
.....
.....$45.00
.....

...inens
...sationally
...v Priced!
...for 18c
...d .....
...Bath 37½c
.....
...wels, 49c
.....
...t Spreads, $3.00
.....
...Marseilles $8.00
.....
...Mar- $10.00
...-inch...

$4.85
...backs of double cane
...Annual Summer
...rein large quanti-
...e specially priced.

...Buildings
...ros
...80
...es
...South Broadway

...RIST FAMINE ...THREATENED.

...e Railroad Fares May ...here California.

...Decision Expected to ...ise Passenger Rates.

...se May Mean Five Cents ...er Mile in the West.

...ROBERT B. ARMSTRONG.
[TELEGRAPHIC DISPATCH.]
...HINGTON, July 19.—Cali-...nd the other Western States ...e a tourist famine, if the ...ld increase passenger rates, ...ong considered is adopted by ...erstate Commerce Commis-...

...d the wage decision is rendered ...ne in Chicago, it will call ...increase of not less than half ...nt and perhaps more. Freight ...ncrease will care for perhaps ...hundred million of this sum ...ey other two hundred million ...ase to be secured from in-...passenger fares.

...Director-General McAdoo ...passenger fares during the ...is simply standardized all ...ger rates up to 3 cents a ...Where the rate was 3 cents ...ase was made. In Cali-...and most of the Western ...this resulted in no increase in ...ger fares. In order to secure ...hundred million it will be ...ary to add a half cent a mile ...the country, but Commis-...Aitchison of the Interstate ...n is in favor of increasing the ...ger rates, by adding more in ...ad, than other parts of the .... It is, therefore, possible ...the Western States, a full ...mile may be added to the ...rates.

...ite of the fact that the wage ...will make its decision tomor-...noon and the Interstate Com-...Commission will make a pro-...of the new rates before ...1, in order to have the new ...effective September 1, this is ...to interfere with the tourist ...of Southern California and ...Coast points this winter.

...ANA'S PROSPERITY CAUSES CONGESTION.

[BY A. P. NIGHT WIRE.]
...T YORK, July 19.—Freight ...in Havana is so great ...ships are delayed weeks in ...ing and loading, according ...engers who arrived today on ...Mexico, which was de-...twenty-two days in the Cuban ...

...The deplorable conditions are ...to the prosperity of the ...," Dr. A. P. Geib, surgeon ...Mexico, said. "The merchants ...only do not care whether they ...shipments or not, and they ...to work on the theory that ...stocks on hand are ample."

...NDRED FIGHT FIRE.

...Blaze in San Jacinto Range ...Beyond Control.

[BY A. P. NIGHT WIRE.]
...ERSIDE, July 19.—Nearly 100 ...were fighting tonight against a ...fire in the San Jacinto Moun-...which had been burning since ...day and which seemed beyond ...l. The fire, which started in ...Canyon, about sixty miles east ..., had burned over a consid-...area between there and Idyll-...About fifty additional fire ...were recruited here tonight ...for duty early tomorrow ...

"A·B·A" American Bankers Association Cheques
GO ROUND THE WORLD

THERE are strange and out-of-the-way places in this world, but none of them is strange to "A·B·A" Cheques — the Best Funds for Travelers. Wherever civilization has penetrated, these cheques have become a familiar medium of exchange and brought comfort and aid to thousands of travelers.

A SPECIAL European service has been inaugurated by the Bankers Trust Company by which travelers can exchange "A·B·A" Cheques bought in America for other "A·B·A" Cheques stamped with the equivalent in sterling, francs or lire, based upon the exchange rate of the day the exchange is made.

HOTELS, stores and transportation companies everywhere know and accept them, and those who use them are independent of banking hours, free from the annoyance of money exchange and protected from loss or theft. Your countersignature, written in the presence of the acceptor, automatically identifies you. Without it the cheques are valueless.

Your bank sells them in denominations of $10, $20, $50 and $100
Write for full information to

BANKERS TRUST COMPANY
New York City

BEDOUINS WILL HELP SYRIANS.

(Continued from First Page.)

fied stretches. Their attempts, however, have been unsuccessful.

Poland's preparations to continue the fight, despite her reverses, particularly in the north, continued during Sunday and Sunday night.

The negotiations conducted from London with the view to bringing about an armistice have not affected the work of the General Staff, particularly as no definite news of any agreement with the soviet government having been effected had reached Warsaw up to an early hour this morning.

LIDA OCCUPIED.

Occupation of Lida, fifty miles south of Vilna, by the Bolsheviki after heavy fighting, is reported in a communique issued by the War Office today. In Southern Polisia the Bolsheviki drove out Polish mountaineers and occupied the village of Dabrowica.

Strong Bolshevik attacks, adds the communique, have been repulsed around Husiatyn and Arsomanic and in the region of Dubno. The Bolsheviki are reported to be regrouping for a drive on Kovel (about seventy-five miles southeast of Brest-Litovsk.)

BRITISH PLEA REJECTED.

[BY CABLE AND ASSOCIATED PRESS.]
LONDON, July 20.—The reply of the Russian soviet government to the British note concerning an armistice with Poland rejects in substance the British peace proposals, according to the London Times, which publishes a summary of the soviet answer.

AGREEMENT FAR-REACHING.

[BY CABLE AND ASSOCIATED PRESS.]
VIENNA, July 19.—The agreement recently reached between Austria and soviet Russia to exchange prisoners apparently enters into the diplomatic and political fields. The agreement as published here provides for commissions by each country to have diplomatic immunity, the privilege of free wireless communication in code and unhampered travel.

It stipulates also that Austria is to maintain strict neutrality in the wars against the soviet, even to the extent of a prohibition upon the transport of troops and material through Austrian territory.

The agreement is commented upon by foreign diplomatic experts as a possible means of making Vienna headquarters for soviet propaganda in Central and Eastern Europe and paving the way to closer relations.

AIRPLANE WARNING.

[BY CABLE AND ASSOCIATED PRESS.]
GENEVA, July 19.—Swiss newspapers today warn against buying German airships or airplanes at low prices, owing to exchange rates.

It is stated by the newspapers that these aircraft are the property of the Allies, according to the Treaty of Versailles, and that buyers and sellers are liable to fines aggregating 100,000 marks, and also that all machines are liable to confiscation.

AMBASSADORS MEET.

[BY CABLE AND ASSOCIATED PRESS.]
PARIS, July 19.—The Council of Ambassadors began consideration of the Teschen problem today, hearing Dr. Edward Benes, the Czecho-Slovak Foreign Minister.

AERIAL BOMBS EXPLODE.

[BY CABLE AND ASSOCIATED PRESS.]
LONDON, July 19.—A big explosion has occurred in the Sarre region of Germany, caused by aerial bombs, according to a wireless despatch from Berlin. Inhabitants are reported fleeing, as the explosion of gas shells is anticipated.

SUFFRAGISTS PLAN ACTION IN VERMONT.

[BY A. P. NIGHT WIRE.]
BURLINGTON (Vt.) July 19.—If the suffrage amendment is not ratified by the thirty-sixth State, Vermont suffragists will appeal to the United States Supreme Court to declare illegal Gov. Clement's veto of the Presidential suffrage bill passed by the Vermont Legislature last year. This was announced in a statement today from suffrage State headquarters.

DANCING TO-NIGHT

ALL AFTERNOON LESSONS 12½c
LESSONS 75c
SPECIAL ATTENTION TO LADIES AND CHILDREN
GUARANTEE TO TEACH ANYONE WHO WALKS HOW TO DANCE
MATINEE DAYLIGHT TEA DANCES 25¢
TO-NIGHT $2.00
No Appointment Necessary
PHONE 62970
WILSON'S Modern Dance Studio
417 WEST FIFTH ST.
TEACHERS FROM WILSON'S STUDIO NEW YORK MEANS SOMETHING

POLITICS.

THE WATCHMAN.

TREND OF POLITICAL THOUGHT AND ACTION.

By the Sentry on His Beat.

David Faries, attorney for the Automobile Club of Southern California, does not intend to break lances with Thomas Lee Woolwine in the District-Attorneyship contest this year. It may be that I spilled the beans in announcing on Sunday that Mr. Faries might be entered in the race by the United Church Brotherhood, but at any rate when the brotherhood leaders met yesterday to outline a plan of this sort Mr. Faries announced his withdrawal, and the upshot was that the Brotherhood decided to keep its hands off the situation. W. M. Burke, who is piloting the affairs of the organization, explained that the time was too short to make an effective campaign, and with no candidate to substitute for Mr. Faries the plan, preliminary steps for which had been taken, would be allowed to slumber.

Dist.-Atty. Woolwine meantime is looking over his political fences, which appear to be in good repair. He is too sagacious a politician to be lulled into a false security by the thought that it will be a one-man affair, although with Faries out of the way and no other serious contender in sight that's about what it will be.

Events have been shaping within the last few days which indicate that Joe Crail's retirement as manager of A. J. Wallace's Senatorial campaign in Southern California is soon to be announced. This, in fact, is something that I have expected since the three Senatorial contenders for the Republican nomination opened up their campaigns in earnest in the south. Joe, I understand, feels that while he holds his position as chairman of the State Republican Central Committee, southern division, and acts also as the Wallace mentor, he is making himself a fair target for political enemies. He is in San Francisco attending a meeting of Republican State chairmen and national committeemen, and therefore no statement could be had from him at this end, although one of his intimates yesterday told me to expect his retirement from the Wallace camp at an early date. This will definitely quiet the Kent outburst over Joe's dual role.

The Betterment Association, by the way, will meet today to review the men seeking election to the Senate from the Thirty-seventh District and the Sixty-fourth, Sixty-seventh and Sixty-ninth Assembly districts, and will make its indorsements. The meeting will be held in the blue room of the Los Angeles Athletic Club at noon.

Victor R. McLucas, City Attorney of Santa Monica, informs me that he is not a candidate for the Assembly from the Sixty-second District, but is supporting Arthur A. Weber for the seat. Weber, who has been a justice of the peace in Santa Monica for the last nine years, is opposing George R. Wickham, the incumbent. Wickham has the Betterment Association indorsement, and by reason of his good record and experience has something of an edge on the race.

Women are going to figure prominently in the State Senatorial race in the Thirty-seventh District, and it behooves the candidates to make an early peace with the voting sisterhood. In this district, which includes the Westlake Park section, there is no disposition to slumber and permit an undesirable to slip under the wire unseen. The records of the candidates will be carefully combed by the Woman's Republican Club which has just been organized with fifty members. Some of the more active ones are Dr. L. A. Brunning, president; Mrs. Susan Underwood, vice-president; Mrs. Agnes Desmond, treasurer; Mrs. Fay F. Stoddard, secretary; Mrs. Clara Shortridge Foltz, Mrs. R. W. Richardson, Mrs. Alma Smith, Mrs. A. Peyton, Mrs. Mary E. Hurd, Mrs. A. L. Doke, Mrs. M. E. Johnson and Mrs. A. L. Ross.

I am informed that the Betterment Association has evidence of a scheme in the Twenty-ninth Senatorial District to defeat Senator Dwight Hart for re-election through a trick that, though hoary with age, carries some element of danger. Efforts are being made, it seems, to induce Henry Hart, a Socialist, to file a Republican petition and thus confuse voters who otherwise would vote for Dwight Hart. Frank Mouser, who is after Dwight Hart's scalp, would, of course, be the one to benefit by any split in the vote for Senator Hart, and information comes to me that a bunch of his worthies in the District are behind Henry Hart's campaign. I am inclined to believe that the Socialist is merely being used as a stalking horse for Mouser.

Tears of sympathy are in order for Billy Vacher, who is opposing Elmer F. Bromley, incumbent member of the Assembly from the Seventy-third District. A hard-hearted burglar, it seems, entered Vacher's home the other night and in addition to pilfering a portion of his campaign wad, stole also Billy's nominating petition. The worst of it is that the time is too short now to permit Vacher to circulate another petition, and unless the burglar returns the original it looks like his campaign will be definitely bogged.

Nominating petitions were filed with the Registrar of Voters yesterday in behalf of Senator E. J. Gates, who is seeking re-election in the Thirty-fifth Senatorial District; Willard E. Badham, candidate for the Assembly from the Seventy-second District, and Ira A. Lee of Pomona, candidate for the Assembly from the Sixty-eighth District. All three candidates have the indorsement of the Betterment Association.

The California State Colored Republican League has received a telegram from Senator Warren G. Harding, Republican Presidential standard-bearer, thanking that organization for a recent congratulatory wire and predicting a sweeping Republican victory in November. Senator Harding also urged the colored voters of the State to prove their party fealty by helping put California in the Republican column next fall.

THE WATCHMAN.

FREE PANTS AND SPECIAL TAILORING PRICES of

$24 $28 $32

FOR THE GRAND WINDUP OF THE M[illegible]ENSATIONAL-TAILORING SALE EVER HELD IN LOS ANGELES

This was our first and only sale—and we never do things by halves. So to send it out in a blaze of glory we conjured our brains to find some way to hand one last big wallop to the popular delusion that good tailoring must cost a small fortune, and so close our history-making sale with such tremendous offerings, such tradition-smashing values, that our name will be stamped indelibly in the memories of Los Angeles men as standing for

The Supreme in Quality—Style—Value

FREE CUSTOM TAILORED TROUSERS (worth up to $12.50) is our big gift to those who take advantage of this sale. Some of the finest pieces of cloth in this sale have just enough material left for a suit with extra trousers, so we make them up for you free.

This Famous history-making sale nears its close—

Only a short time and our purpose will be accomplished—our shelves cleared for our big new stock for Fall. Don't put off coming up and selecting your material for a new suit with extra pants. Our goods are going fast and the finest are going first, so make up your mind to come in first thing tomorrow.

English Woolen Mills
WYCKOFF & LAVINE ~
4th ~ and SPRING STS.

NO VERDICT IN VAN CAMP SLANDER CASE.

MIXED JURY STANDS SIX TO SIX IN SUIT BASED ON DIVORCE CHARGES.

After a trial of six days, the mixed jury trying the $50,000 slander suit of Miss Ruth Cruzen against Mrs. Euphrasia Van Camp, reported to Judge Houser late last night that it was unable to agree. The jurors stood 6 to 6 and were discharged.

A question that had bothered the jurors was asked the court—namely, whether Mrs. Van Camp had to prove her charge that Miss Cruzen misconducted herself in the eucalyptus grove with Frank Van Camp, wealthy seafood packer. The court told the jury this charge must be proved, or Miss Cruzan was entitled to a verdict of some sort.

The jury was composed of Mrs. Sarah B. Shettler, Mrs. Frank H. Evarts, Mrs. Lillian C. Grow, A. C. Sikes, E. Sydnor, W. H. Moreland, H. J. Stembridge, A. G. Heming, Moses Belsley, J. H. Hurin, Mrs. William Ghent and R. W. Graybill.

TO OPEN SCHOOL FOR NATIONAL GUARDSMEN

[BY A. P. NIGHT WIRE.]
WASHINGTON, July 19.—Further opportunity for the training and development of officers of the National Guard is offered through a War Department order today, providing special courses for instructors at service schools for officers below major. The adjutant-generals have been instructed to submit to the military bureau names of those raised for the schools.

French Premier Greets Surgeons.

[BY CABLE AND ASSOCIATED PRESS.]
PARIS, July 19.—Premier Millerand welcomed International Surgical Society, which opened its fifth Congress here today, with many prominent surgeons present, including twenty Americans.

SEARCH OUT THE GERMS OF RHEUMATISM

Find Out What Causes Your Suffering and Go After It.

"What is Rheumatism?" is a question that has not yet been answered entirely satisfactorily. There are still different opinions as to its exact cause, but little doubt that its pains are real.

The medical profession is practically agreed upon one point, however, and that is that Rheumatism is more than a series of local pains, and that the real cause of the disease is deep-seated, and cannot possibly be reached by remedies applied to the surface.

Some forms of this disease have been found to come from tiny germs in the blood, which set up their colony in the muscles, or joints and begin to multiply by the millions. You can easily understand, therefore, that the only intelligent method of treating such cases is through the blood.

S.S.S. is such a thorough blood purifier and cleanser that it can be relied upon to search out all disease germs and impurities and eliminate them from the system, and this is why it is such an excellent remedy for Rheumatism.

Go to your drug store and get a bottle of S.S.S. today, and if your case needs special attention, you can obtain medical advice free by writing fully to Chief Medical Adviser, 602 Swift Laboratory, Atlanta, Georgia.—[Advertisement.

Another Subscriber Wrote:

"I cut out a picture of the Yosemite in your Rotogravure section and had it framed. I thought this one beautiful picture was worth my monthly subscription to THE TIMES."

Subscribe to the CHRONICLE
San Francisco's Leading Daily and Sunday Paper

You cannot afford to overlook its special Sunday features, which teem with interest.

Subscription and advertising rates given upon application to the Los Angeles representative of the Chronicle—

NATHAN KATZEV
303-304 Henne Bldg.
Pico 3263.

Windsor Square
Wilshire's Highest Class — Lowest Priced Residence Property.
R. A. ROWAN & CO.
200 Title Insurance Bldg.

CLASSIFIED INDEX.

	Page.
ONE-TIME NOTICES	8
LOST, FOUND, STRAYED STOLEN	8
SPECIAL NOTICES—Miscellaneous	8
PERSONALS—Business	8
BUSINESS ANNOUNCEMENTS—Miscellaneous	8
EDUCATIONAL	8
WANTED—Help, Male	8-9
WANTED—Help, Female	8-9
WANTED—Help, Male and Female	9
EMPLOYMENT AGENCIES	9
WANTED—Situations, Male	9
WANTED—Situations, Female	9
WANTED—Situations, Male and Female	9
WANTED—To Rent	9
TO LET—Rooms	9
TO LET—Flats	9
MOVING, TRANSFER, STORAGE	9
TO LET—Apartments	9
TO LET—Houses	9
TO LET—Houses	9-10
TO LET—Country and Suburban Houses	10
TO LET—Stores, Offices, Etc.	10
FURNITURE	10
MUSICAL INSTRUMENTS	10
MACHINERY	10
FOR SALE—Miscellaneous	10
WANTED—Miscellaneous	10
SWAPS—All Sorts	10
AUTOMOBILES—Miscellaneous	10-11
HORSES, MULES, CATTLE, ETC.	11
POULTRY, PET STOCK AND SUPPLIES	11
HOUSES—For Sale	11
HOLLYWOOD—Miscellaneous	11-12
PASADENA—Miscellaneous	12
CITY LOTS—For Sale	12
APARTMENT, FLAT PROPERTY	12
BUSINESS PROPERTY	12
INDUSTRIAL PROPERTY	12
INCOME PROPERTY	12
SUBURBAN PROPERTY	12
BEACH PROPERTY	12
MOUNTAIN AND CANYON PROPERTY	12
EASTERN AND NORTHERN PROPERTY	12
GOVERNMENT LANDS	12
OIL PROPERTY	12
ORANGE, LEMON AND WALNUT GROVES	12
POULTRY RANCHES	12
REAL ESTATE—Miscellaneous	12
WANTED—To Purchase Real Estate	12
FOR EXCHANGE—Real Estate	12
MONEY TO LOAN	12
MONEY WANTED	12-13
MORTGAGES, TRUST DEEDS	13
STOCKS AND BONDS	13
MINES AND MINING	13
HOTELS, ROOMING-HOUSE BUSINESSES	13
APARTMENT-HOUSE BUSINESSES	13
BUSINESS INVESTMENTS—All Kinds	13
BUSINESS CHANCES—Many Kinds	13
PARTNERS WANTED	13
BUSINESS CHANCES WANTED	13
LEGAL NOTICES—Of All Kinds	13
TOO LATE TO CLASSIFY	13

8 p.m. is the closing hour for the receipt of classified advertisements for both Daily and Sunday Times.

CLASSIFIED LINERS

CLASSIFIED RATES.
(Effective February 1, 1920.)

Minimum space, 2 lines, or 12 words.
Minimum charge, 28 cents daily—40 cents Sunday.
14 cents a line each daily insertion.
20 cents a line each Sunday.
18 cents daily, 10 cents Sunday.
(3 to 20 consecutive times.)
$3.90 a line by the month. (30 days.)

For all classifications except those listed below: Strictly "Situations Wanted" advertisements, 12c a line daily and Sunday; minimum charge 24c. 11c a line 3 or more consecutive times. Advertisements for the subheadings "Carpentering, Painting, Paperhanging," "Dressmakers and Seamstresses," and "Nurses" are not classed as Situations Wanted advertising, and will be charged for at the general classification rates of 14c a line daily and 20c Sunday.

25c a line daily and 25c a line Sunday for advertisements under the headings of "Society Meetings," "Personals," "Special Notices," "Stocks and Bonds," "Street Improvement Bonds," "Money to Loan—Salary and Chattels," "Money to Loan—Diamonds and Jewelry," "Money to Loan—Automobiles," "Physicians," "Medical," "Sanatoriums" and "Baths and Massage." Minimum charge 50c daily, 50c Sunday. $5.70 a line by the month (30 days.)

Minimum charge applies to each single and consecutive insertion. Count five average words for the first line, and seven average words for each additional line in advertisements not indented, lined up or capitalized.

WANT-AD SUPREMACY.

The Times regularly prints practically all of the "Want Ads" published in all of the other Los Angeles newspapers in addition to thousands of exclusive ads not printed in any other newspaper.

The circulations of all the newspapers in Los Angeles furnish the audience which reads TIMES Want Ads. Whatever newspaper an individual may happen to subscribe to, HE INVARIABLY BUYS A TIMES WHEN HE SEEKS WANT-AD INFORMATION.

By using THE TIMES ALONE, classified advertisers can cover Los Angeles and Southern California at one low cost.

ONE TIME NOTICES.

DOCTOR FOR MEN—SPECIALTY 30 YEARS. New methods. Permanent results. Examinations free. 219 Douglas Bldg., 3d and Spring.

SANFOMAN RESTAURANT—Genuine Spanish Dinners. 100 North Spring street.

LOST AND FOUND.

LOST—IN LONG BEACH, LOT SATURDAY, Greek letters sorority pin (Gamma Phi Beta) set in pearls and diamonds. Name on inside, Helen Olson. Liberal reward. 625 W. OCEAN AVE., Long Beach, Apt. 200. Phone Pacific 880.

LOST—BROWN CANVAS UMBRELLA TENT IN white canvas case, either on Normandie, West Washington or Grand ave. Liberal reward for return of same. 1665 W. 23RD or 209 Citizens' National Bank Bldg. 73856.

LOST—FEMALE GERMAN POLICE DOG, WITHout collar, answers to name of Mena. Finder please notify FULLER & McCALLISTER, corner Greville and Hardy sts., or P. O. box 426, Inglewood, Cal. Reward.

LOST—WILL THE GENTLEMAN WHO GAVE ME a ride to the Fox Studio Saturday morning, notify me where I can get package I left in his car? A. C. WILLIAMS, in care Transportation, Fox Studio.

LOST—SATURDAY, AT 3 O'CLOCK, ON WATTS car, at 28th street, black purse containing over $25, fountain pen, etc., by working girl. Finder leave at 3706 MORGAN AVE and receive reward.

LOST—IRISH TERRIER, AIREDALE DOG, BEARing South Pasadena license No. 63. Answers to "Jeff." Phone MR. PEYTON, Bdwy. 2076 or return to 207 N. Dillon. Reward.

LOST—ON LOS ANGELES-TO-NEEDLES HIGHway on Thursday, July 16, one suit case, covered with European hotel stickers. If found notify H. F. CLARK, 120 W. 6th st.

LOST—PARTIES TAKING PURSE FROM 928 S. Hope return papers, jewelry, glasses, to EMMA KAUMEYER. Payment on papers stopped. Keep money.

LOST—LADY'S SILVER VANITY CASE ON Western avenue at 1:45, Saturday afternoon. Initials L. R. E. MRS. LYMON R. ELLIS. Finder please call 579969.

LOST — WILL THE LADY WHO TOOK THE parasol off the 2:30 Hollywood car at Ocean Park, Sunday, kindly leave at HILL ST. STATION and receive liberal reward.

LOST—AUTOMOBILE TIRE, 35X4½, BERGOUGNan cord, with rim, part of rack and tire cover. Lettered Bergougnan. Finder please call 10121. Reward. HALDEMAN TIRE CO.

LOST—BOSTON BULL, BROWN EARS, NOT CLIPped, screw tail, answers to name of Pal. LAMBERT'S GARAGE, 1416 South Los Angeles st. Broadway 6610.

LOST—IF THE FINDER OF BROWN SUITCASE, lost on Hollywood blvd., will return baby clothes, no questions will be asked. R. A. FLYNN, 1442 N. Mariposa. 597193.

LOST—STRAYED OR STOLEN, FROM LONG Beach, brown and white Pointer dog, Long Beach license 132. Name M. J. CONNELL, Los Angeles or call or phone 25005. Reward.

LOST—SUNDAY MORNING, ON MONTE VISTA st., W. 56th ave., a round black leather handbag. Reward. 124½ E. AVE. 56.

LOST—GOLD BAR PIN, DIAMOND SOLITAIRE, set in onyx. Liberal reward. DR. JENKINS, 1050 W. 24TH ST. Tel. 24163.

FOUND—ON VENICE CAR, SUNDAY, LADIES' parasol. Owner may have same by describing and paying for advertising. Phone MAIN 76.

LOST—SUNDAY AT LONG BEACH, TORTOISE rimmed glasses in case. Reward. 210 NEVADA, Long Beach.

FOUND—SMALL PURSE ON CAR, VERMONT near 8th st. Bill and some small change. Phone 558757.

LOST—LADY'S GOLD WATCH, NAME MRS. E. W. Good in back. Reward. Call MRS. GOOD, Broadway 2550.

LOST — LONG SILK BEADED PURSE, (HEIRloom, valued keepsake,) on West Jefferson car, Sunday morning. (Reward.) Phone 21389.

LOST—SIERRA MADRE CAR, SATURDAY, broken cuff link, marked "S." Finder please return. BANNISTER, 436 Broadway. Reward.

LOST—15 JEWEL ELGIN WATCH, G.M. 17 engraved in case. BOX 286, Whittier. $10 reward.

LOST—TWO SKIN BROWN FUR NECKPIECE on 6th st. car or downtown. Very Liberal reward for return. STEIN, Bryson Apts.

LOST—GOLD EVER-SHARP PENCIL, NEAR Ocean Park. Reward. MAIN 9184. KARL WEBER.

LOST—SUNDAY, BETWEEN L. A. AND SIERRA Madre, lady's tan sport coat. Finder call SOUTH 3272. Reward.

LOST—JULY 18TH AT ENTRANCE SEAL BEACH pier, diamond platinum bar pin, valued as wedding gift. 554009. Reward.

LOST—FRIDAY P. M. AT GRAUMAN'S RIALTO, silver mesh purse, key and small amount of money. Reward. PHONE 23430.

LOST—CORAL CAMEO BROOCH, SEED PEARL and gold setting, liberal reward. MRS. W. A. BERRY, 934 E. Ocean ave., Long Beach, Cal.

LOST—SMALL FEMALE PEKINESE DOG, BLACK with white front paws. Return to 1019 BEACON ST. WIL. 792. Liberal reward.

LOST — BOSTON BULL FEMALE, 1919 LICENSE and number 14942. Strayed in neighborhood Melrose and Western. PHONE 75798. Reward.

LOST—BRACELET SET WITH DIAMONDS, LAST Tuesday or Wednesday, $25 reward. No questions asked. Return 142 W. 22ND ST.

LOST—FRIDAY AFTERNOON ON HOLLYWOOD car, Robinson envelope containing several pieces of lace. PHONE 57519. Reward.

FOUND—BAG ON WAY TO BIG BEAR VALLEY, Friday. Owner may have same by proper description. Phone COLORADO 1149, Pasadena.

LOST—AT MANHATTAN BEACH, JULY 11, A small brown suit case with fishing tackle. Phone owner, 23019, or 2816 MENLO AVE.

LOST—DIAMOND SOLITAIRE RING, SANTA Monica bath-house, Saturday, July 17. Liberal reward. Phone WEST 4871.

LOST—3-A AUTOGRAPHIC CAMERA AT OR BEtween Camp Baldy and Los Angeles. Reward. Call Main 6020, ask for MR. TRYK.

FOUND—STRAY DUCK. PROVE PROPERTY. PAY for ad. Apply 1404½ SOUTH VERMONT.

LOST—A PICCOLO SATURDAY EVENING. Reward. F. BATH. Phone South 4206-W.

LOST AND FOUND.

LOST—WILL PARTY WHO FOUND SMALL LEATHer handbag in Lankershim Saturday night, please return money order and watch, which is keepsake. Finder keep money, no questions asked. MRS. R. WILLARD, Lankershim, Cal. General Delivery.

LOST—FRATERNITY PIN, J. V. MOORE, A. K. 22. CALL 22568.

LOST—DIAMOND BAR PIN AT THE BEACH. Liberal reward. 560882.

LOST—BOSTON BULL, NAME BUMPS ON COLlar. Phone HOLLYWOOD 252. Reward.

LOST—HANDBAG FRIDAY, WESTLAKE PARK. Pictures. 23930. C. DAUMAN. Reward.

LOST—NARROW GOLD BAR PIN SET WITH 3 opals. Reward. 29051.

FOUND—A BIG DOG. 136 E. FIRST ST.

SPECIAL NOTICES.

NOTICE IS HEREBY GIVEN THAT WE WILL not be responsible for any debts contracted by O. A. Hanfield, is no longer in our employ. Signed: JENNINGS-TALBOT CHEMICAL CO.

Baths and Massage.

RADIUM SULPHUR SPRINGS—Natural radio active mineral water. Drink and bathe in liquid sunshine. It sparkles and foams like champagne. Purifies blood, keeps you young. Hot bath treatment for rheumatism, neuritis, colds, poor circulation, sciatica, stomach, liver, kidneys, bladder, heart disease, blood, nervous and female trouble. Electric, medical, spinal treatments. Doctor's advice free. MELROSE AVE. and GOWER ST. Melrose ave.-W. 7th st. car line direct to springs. Phone 577104.

CARLSBAD THERAPEUTIC TREATMENTS, CABinet sweats and massage; invaluable for liver troubles, elimination neuritis, etc. Thermal light and violet ray, electrotherapy. Graduate nurses. 10 a.m. to 9 p.m. Closed Sundays. 507 BAKER-DETWILER BLDG. Phone 62905.

SWEDISH KINESOTHERAPY. Fundamental to Chiropractic and Osteopathy. No miracle or mystery, but Common Sense. MADSEN, 740 South Broadway. Room 511. Operators, both sexes.

BATHS, ELECTRIC CABINET SWEATS, SCIENtific massage, oil treatments, masseur, masseuse. 228 UNION LEAGUE BLDG., Second and Hill. Open evenings.

SWEDISH MASSAGE, BATHS, SWEATS, GRADuate masseuse, nurse, both sexes. 744½ W. 7TH.

GRADUATE MASSEUSE WILL TREAT LADIES and children at their homes. SOUTH 4667-W.

ELECTRIC CABINET SWEATS AND MASSAGE. 225 I. W. HELLMAN BLDG., 124 W. 4th st.

Medical.

MEN, SIX TO EIGHT TELEVIDA TREATMENTS generally sufficient for any uncomplicated case of germ or infectious disorder; treatments, $1. Pay as you receive. 20 years' experience, strictly reliable. DR. EDWIN RAYMOND, 950 S. Olive st. Hours 10 to 4. Sundays 10 to 12.

W. T. POLKINGHORN, CHIROPRACTOR. FREE IRIDIAGNOSIS and SPINAL ANALYSIS. PAINLESS ADJUSTMENTS. 611-612 EQUITABLE BANK BLDG. Hours: 9 to 4, 7 to 9 p.m. Phone 63616.

DR. H. SILVERMAN, FORMERLY ASSISTANT TO Dr. Heinrich Lorzing of Dresden, Germany. BLOOD DISEASES a specialty. Office hours 2 to 5; evenings 7 to 8. 204-5-6-7 Grosse Bldg., 6th and Spring sts., Los Angeles, Cal.

FREE CHIROPRACTIC TREATMENTS, LOS ANgeles Chiropractic Colleges, day or evening. DR. CALE, President. 931 S. Hill. 15605.

Sanatoriums.

CLOVERLEIGH HEALTH RESORT. An ideal convalescent home situated amidst magnificent mountains and valley scenery. With UP-TO-DATE EQUIPMENT, GRADUATE NURSES and home comforts. Ocean Highway and Fremont ave., ALHAMBRA, CALIFORNIA. PHONES 15345 AND ALHAMBRA 244.

THORNYCROFT FARM AND COTTAGES. Beautiful grounds and walks, home place for convalescents and sick. Moderate rates. Phone GLENDALE 70—Glendale, Cal.

BURNLEY REST HOME, 303 SOUTH MALABAR st., Huntington Park, Cal. Phone South 1867. Battle Creek system of treatments. Large grounds. Sunny rooms. Careful medical attention.

EAGLE ROCK REST HOME—An ideal home of comfort for convalescents. No contagious cases admitted. GARVANZA 492.

PORTER (ORIGINAL) MILK DIET SANITARIUM. Burnett near Long Beach. PACIFIC 390.

MILK DIET AND REST CURE—DR. GILLILAND, Three years with Dr. Porter. Phone 51124.

Society Meetings.

UNCLE SAM'S GET ACQUAINTED DAY, CATAline Island, Sunday, July 25. Low excursion rates. Cash prizes for best typical costumes depicting Uncle Sam; John Bull; Catalina; Orange Empire; Miss Los Angeles; California; Europe; Asia; America, etc. Socials, Tuesday and Friday nights; games, program, dancing. Organized 11 years. Members from every State. Strangers should investigate. Phone 557971. GET ACQUAINTED SOCIETY, 717 E. Ninth.

PERSONAL—Business.

PERSONAL—PROF. J. A. MURDOCK, THE GREAT SPIRITUALIST, CLAIRVOYANT AND PSYCHIC (LICENSED AND ORDAINED.) BRING YOUR PROBLEMS TO MURDOCK, THE INCOMPARABLE PSYCHIC. HE HAS HELPED OTHERS. WHY NOT YOU? PERSONAL ADVICE DAILY. HOURS 10 TO 6. SUNDAY AND EVENINGS BY APPOINTMENT ONLY. 4812 SECOND AVE. TAKE GRAND AVE. CAR (MARKED MESA DRIVE.) PHONE 79724.

PERSONAL—I BUY DIAMONDS AND DIAMOND JEWELRY. HIGHEST CASH PRICES PAID—ANY QUANTITY. THEO. J. HINDIN, 203 UNION OIL BLDG.—7TH AND SPRING. 68119.

PERSONAL—ADVERTISING MAN, RECENTLY New York agency, desires connect agency or as advertising manager, account and copy man, 10 years' newspaper editorial experience, New York City and Pacific Coast expert in motion picture publicity, excellent references. Address V, box 280, TIMES OFFICE.

PERSONAL—M. E. FIRMAN, DETECTIVE SERVICE. TO AVOID PUBLICITY CALL SUITE 210 AMERICAN BANK BLDG. Pico 139. Open Eve. and Sun. 13465.

PERSONAL—J. BENLEY, NOTED INSPIRED PSYCHIC, 30 YEARS IN LOS ANGELES. Ordained F.A.S.C. Personal advice daily. Hours 10 to 7. 317 W. 3rd., bet. Bdwy. & Hill.

PERSONAL—CHARLES W. LEE, Medium, 27 years in Los Angeles. Ordained. Personal advice daily. 1140 S. GRAND AVE. 67226.

PERSONAL—LADIES, ASK YOUR DRUGGIST FOR Chichesters Pills, the Diamond Brand, for years known as the best, safest, always reliable. Take no others. Chichesters Diamond Brand Pills are sold everywhere.

PERSONAL—GOING TO SAN FRANCISCO ON business Thursday, can take 3 or 4, reasonable; comfortable 7-passenger car. Call PICO 313, week days.

PERSONAL—NURSE LEAVING FOR KANSAS City will accompany invalid or children for part transportation. PHONE 13536.

PERSONAL—ANYONE KNOWING THE WHEREabouts of Frank or Emma Henning, son and daughter of John C. Henning of Ashton, Ill., CALL 56573.

PERSONAL—MADAME ROSE, PALMIST, GIFTED CLAIRVOYANT. HOURS 10 TO 8. OPEN SUNDAY. 307 W. NINTH ST. (Near HILL.)

PERSONAL — VISITING MAID, FIRST-CLASS facial, scalp treatments, manicuring, hairdressing, fine seamstress, 75c per hour, car fare. BOX 871, P.O.

PERSONAL—LOUIS, CALL AT WESTERN UNION for telegram, also at general delivery for letter. ANNA.

PERSONAL—YOUNG MAN GOING EAST, WOULD drive car or render other services to reduce expenses. O'BRIEN, Broadway 1994.

PERSONAL — LARGE TRUCK WANTS RETURN load to Fresno or Frisco or party to Yosemite. BOYLE 2097.

PERSONAL—I REPAIR, BUY, SELL, EXCHANGE anything electrical. 744 S. SPRING. 16810.

PERSONAL—WANTED YOUNG MAN NOT OVER 21 for company for eastern gentleman. Give age, etc. Address V, box 282, TIMES OFFICE.

PERSONAL — HATS HAND-MADE. COMPARE our "elevator" prices with Bdwy. CAMILLUS, suc. to Edith May, 603 Brack-Shops.

PERSONAL—WHO OWES YOU? No collection, no charge. WILLIAM E. SHAW & CO., Inc., 412 California Bldg. 66256.

PERSONAL—TRAINED NURSE WILL RENDER services for fare East. Tel. WIL. 683, A-1 local references.

PERSONAL—WILL BUY DIAMONDS, PAY CASH. M. LIGHT, 909 Title Guar. Bldg., 5th-Bdwy. 66061.

BUSINESS ANNOUNCEMENTS.

Miscellaneous.

WE HAVE OPENED A FIRST-CLASS CABINET and Furn. Shop at 4301 Central ave. Mfg. cheap and medium priced furn. We will be glad to handle your work and guarantee satisfaction. We do drafting. Just bring in your rough drawings and we complete the job. 25 years' experience in our line. Increase your profits by dealing with us. KOMFY REST CO.

500 LETTERS MULTIGRAPHED, $1.50. Multigraphing Dept., Mac Printing Co., 626 San Fernando Bldg., 4th and Main sts. Printing plant and office, 341 S. LOS ANGELES ST.

TYPEWRITING, 5 CENTS A PAGE, DUPLICATE. Grammar, spelling, punctuation supplied. 536 CHAMBER OF COMMERCE BLDG.

ATASCADERO COMMONWEALTH. 606 CONSOLIDATED REALTY BLDG. 67451. E. A. BERRY, REPRESENTATIVE.

LET US DO YOUR PRINTING AND MULTIgraphing. First-class work. Quick service. Reasonable prices. MAC PTG. CO., 341 S. L. A. 11834.

CALL OR WRITE FOR OUR SPECIAL LISTS for classified advertising. DAKE-JOHANET ADVERTISING AGENCY, 207 S. Broadway.

FROM GARRET TO CELLAR IN ONE DAY; windows cleaned 10c and 15c. Rugs, 50c; floors waxed, $1 up. ACME CLEANERS. Pico 1680.

MACKENZIE BUILDER AND REBUILDER OF gowns. Prices reduced for July and August. 1304 FREMONT, S. Pasadena. 35068.

ADDRESSING, $3.50 PER THOUSAND; BUSIness letters, 20c a page. Phone and mail address. $1. Centrally located. 61388.

THE GRANT FORD SHOP, 2044 E. VERNON ave. Blacksmith work and forgings of all kinds. SOUTH 234-W.

WILL BUILD YOUR HOUSE, GARAGE OR REpair them. SOUTH 3613-R3.

LOS ANGELES CAN CO., 303-313 N. AVE 20. Phone LINCOLN 389.

Professional Services.

PUBLIC STENOGRAPHIC WORK BOTH IN DICTAtion and typing solicited by an experienced stenographer. Rear office, 623 S. SPRING.

Carpet, Rug and Paper Cleaners.

9x12 RUGS, NAPTHA CLEANED, SIZED, $3.50. Experts in cleaning and repairing, sewing, laying, Orientals, Navajos and all first-class carpets; linoleum. Ink spots and moth holes removed. LINDLEY CARPET CO., 1428 Maple. Phone 23782.

BUSINESS ANNOUNCEMENTS.

Attorneys and Counselors.

ADVICE FREE. PRIVATE CONFIDENTIAL, BY experienced attorney and notary, fees reasonable. Easy terms. Collections made. Probate law a specialty. Deeds, wills, etc., drawn. 210 DOUGLAS BLDG. Evenings by appointment. Phone 19276.

FREE CONSULTATION. In all legal matters. Ascertain your rights. Office hours, 1 to 6 p.m. E. HARDESTY, Attorney and Notary, 529 Higgins Bldg., Second and Main.

FREE LEGAL ADVICE—A. G. REILY, 708 FAY Bldg. Bdwy. 2804.

LAS VEGAS, NEVADA. BREEZE & HINMAN, ATTORNEYS AND COUNSELORS.

W. B. BARNES, THE POOR MAN'S ATTORNEY, 352-3 WILCOX BLDG., Second and Spring.

ALL LEGAL MATTERS. CONSULTATION FREE. W. A. JENKINS, 910 Marsh-Strong Bldg., 9th-Spg.

C. C. CASWELL, GENERAL PRACTICE AND ESTATES. Advice free. 708 FAY BLDG.

Cesspool Cleaners.

CALIFORNIA CESSPOOL CLEANING CO. WIL. 1512. UNDERGROUND DRAINAGE. 599107.

Contractors and Builders.

SAVE MONEY IN BUILDING. We will show you how. Will finance building and gladly discuss free plans and estimates with you. F. S. RICHMOND, Builder, 253 S. Broadway. Phone 15993.

T. W. HESSE, Building Contractor. Bungalows, flats and apartments. Plans furnished. We have our own money to loan. Call Bdwy. 5731. 306-7 BRADBURY BLDG.

CONTRACTORS AND BUILDERS, WE SOLD OVER $4000 worth of nails last month; there's a reason. Get our prices. HOWE BROS., 12th and San Pedro. Phone 62249.

RESIDENCES AND BUILDING PLANS FREE. NEW PLANS FOR CHEAPER LOTS. CEMENT AND PAINTING ESTIMATED. DE BARR, 611 LAUGHLIN BLDG. 65340.

WANTED—CONTRACTORS, BID ON GRADING job. 4000 yards, haul 100 feet. See WITHAM, Michigan and Burr ave., La Canada, Cal.

WE BUILD ANYTHING, LARGE OR SMALL; alterations a specialty. Painting and tinting. WEST 7315.

CONTRACTOR JUST BUILT BRICK PUBLIC GArages and wood contracted buildings. Will figure on your buildings. Phone VERMONT 5544.

REMOVAL NOTICE. EDWARD E. SWEET, DEsigner and builder of HOMES, SWEET HOMES, is now located at 646 N. LARCHMONT BLVD.

WE DO ALL KINDS OF REPAIRING AND building. South 3071-W. 150 W. 31st st. SMITH & REYNOLDS.

FOR PLASTERING AND CEMENT WORK. WEST 2074. Repairing a specialty. CHAS. MOORE.

Roofing—New and Old.

OLD ROOFS OUR SPECIALTY — REPAIRED, painted or mopped with hot asphaltum, backed by over 27 years' experience. Estimates furnished free. B. & M. ROOFING CO. Phone 79506.

HAVE YOUR ROOFS REPAIRED AND PAINTED now, all work guaranteed. BURKHART ROOFING CO., 1320 S. L. A. ST. Phone Pico 3057.

Furs

FURS — WE SELL FOR LESS. JOHN KLEIN, CORNER EIGHTH AND BROADWAY. 15632.

RAW FURS TANNED AND MADE UP; SEALskins redyed. WE SPECIALIZE IN CLEANING AND REMODELING. FOXES OPEN AND RELINED, $5. SATISFACTION GUARANTEED. HIGHEST PRICES PAID FOR RAW FURS. MAIL ORDERS SOLICITED. JOHN KLEIN, CORNER EIGHTH AND BROADWAY. PHONE 15632.

FOR SALE—SUMMER SALE, FURS, STONE MARten scarfs, $20 up. Red sables, $75 up. No fancy prices here. Low rents mean a big saving. LIBERTY FUR SHOP, 229 Mercantile Place.

H. L. POSER, 217 W. 9TH ST., DESIGNER, OF New York, will remodel your furs to latest Parisian styles, at moderate price. PHONE 63067.

EXPERT REMODELING OF FURS TO LATEST styles. Spec. rates. S. Roberts, 808 W. 7th. 19637.

Manicuring, Chiropody, Facial and Scalp Treatments, Hair Dressing.

LILLIAN BURTON, RUTH DAVIS, MANICURists. 203 FERGUSON BLDG., 3rd and Hill.

MISS MONROE, SCALP TREATMENTS, 207 S. Broadway. Room 217. Open Sundays.

ELECTRIC FACIAL, SCALP TREATMENTS, MANicuring. 321 S. HILL ST. Office 204.

SCALP AND FACIAL TREATMENTS, MANICURing. MME. ELISE DE CELLE, 314½ W. 2nd.

SCALP TREATMENTS, FACE MASSAGE. MISS HUDSON, 311 Fay Bldg. Open Sundays.

MISS LEE, SCALP, FACE MASSAGE, 520 CALIFORNIA BLDG., 2nd and Broadway. Closed Sun.

MME. HIBBARD, ELECTRICAL FACIAL, SWEATS, shampooing, massage. 324 W. 11TH ST.

MAY SEDGWICK, SCALP TREATMENTS. ROOM 215 MASON OPERAHOUSE.

Patents and Patent Attorneys.

HAZARD AND MILLER, PIONEER PATENT Agency, established 42 years in Los Angeles. Library contains record of all United States patents; examine without charge and avoid applying for something already patented. Miller, 8 years examiner in U. S. Patent Office. Hazard's Book on Patents free. FIFTH floor, CENTRAL BLDG., Sixth and Main sts.

WANTED—TO BUY FOR CASH OR ROYALTY basis, new ideas in patented novelties, such as household articles, toys, etc. Box 97, TIMES OFFICE, Pasadena.

MARTELL & CO., PATENT ATTORNEYS, 305 American Bank Bldg., 2nd and Spring.

EDUCATIONAL.

Miscellaneous.

PRIVATE DANCING LESSONS. Young Chicago instructor will accept limited number of pupils to learn the latest, modern ballroom dances in the privacy of your own home. Very reasonable rates. Hours most convenient to yourself. H. J. STARR, La France Apartments, 681 Burlington st. Wilshire 4600.

LADY SEEKS PUPILS FOR ENGLISH, FRENCH and piano. Would teach in private school. MRS. F. HIRD, 1673 Ocean ave., Santa Monica.

TUTORING IN ALL SUBJECTS BY EXPERT teachers. LOS ANGELES COACHING SCHOOL, 730 Grand. Phone 13669 or 579878.

LEARN BEAUTY CULTURE, PAYS BIG. FLORENTINE HAIRDRESSING COLLEGE. Oldest, Largest. 227 Mercantile.

Dancing.

NEW YORK PRODUCER TEACHES TALENTED amateurs stage dancing, last show Hotel Virginia, July 3. Class lessons, $1. ROSE WATERMAN, Main 3217.

WANTED—HELP—Male.

Miscellaneous.

WANTED—DO YOU WANT STEADY REMUNERATIVE EMPLOYMENT UNDER OUR NEW MERIT AND DEMERIT SYSTEM OPERATING A CAR FOR THE LOS ANGELES RAILWAY COMPANY, WHICH CONDITIONALLY WILL PAY YOU NOT LESS THAN $100 AND AS HIGH AS $160 PER MONTH, AND IN ADDITION AN EXTRA $60 EACH YEAR, PAID YOU FOR HONEST, EFFICIENT SERVICES. IF YOU DO, CALL AT ROOM 717 PACIFIC ELECTRIC BUILDING, CORNER 6TH AND MAIN STS., LOS ANGELES.

WANTED—EX-SERVICE MEN, SOLDIERS, SAILORS AND MARINES, to quickly prepare for RAILWAY MAIL CLERKS. BEG. SAL. $133 MO. AND EXP. Very fine future; exceptionally good hours, permanent. SPECIAL PREFERENCE FOR ALL WITH HONORABLE DISCHARGES. (See Inst. Adv.) MR. HOFF, 820 STORY BLDG. CALL TODAY, 3 TO 5 P.M.

WANTED—STENOGRAPHER, MINING	$175
BOOK-KEEPER, Sacramento, A1 refs.	open
STENO., single, So. Cal. oil field	$140
BOOK-KEEPER, STENO., local	$40 wk.
BOOK-KEEPER, lumber exp. pfd.	$150
BOOK-KEEPER, 25-30, Pasadena	$150
STENO., BOOK-KEEPER, employer here	$150
STENO., ASST. BK-KP., good company	$125
COST CLERK, mfg. cost exp.	$25
BOOK-KEEPER, auto exp., 30-35 yrs.	$35 wk.
BANK BOOK-KEEPER, TELLER	$100
STENO., GENL. CLERK, junior	$20

PACIFIC AUDIT SYSTEM CO., INC., (Agency.) 802 Story Bldg., 6th and Broadway.

WANTED—JUNIOR CLERK	$80
MEAT CUTTER	$154
CREDIT MAN, make collections	$150
CONSTRUCTION ENGINEER, concrete	$200
SHIPPING CLERK, know city	$156
ADVERTISING SOLICITOR, city	$150
STOCK AND BOND salesman, city	$100, com.
STOCKROOM MAN, exp. auto parts	$100
CLERK, R.R. exp.	$125

HUMMEL BROTHERS, (Agcy.) 334 Higgins Bldg.

WANTED—FARE ADVANCED. LARGE MINING CO., ARIZONA.

4 BOILER MAKERS	$190.50
4 MACHINISTS	$190.50
2 ELECTRICIANS	$178.50
LINEMEN	$178.50
2 REPAIR MACHINISTS	$178.50

THESE ARE STEADY JOBS. HAMMEL BROS. AGENCY, 116 E. 2nd st.

WANTED—ABILITY. Proves itself again. Several men trained by our special method have recently been placed in good paying positions in and near Los Angeles. Act! Get in line, we train you in a few days. Shop open day and evening. U. S. TRACTOR AUTO ENGINEERS' EXCHANGE, 154 N. Los Angeles st. See Inst. Course ad.

WANTED—FIRST-CLASS COOK WHO IS ABLE to care for commissary and cook for children in summer camp. Apply 9 a.m. today at 528 CHAMBER OF COMMERCE BLDG.

WANTED—YOUNG MAN TO WAIT ON LUNCH counter in small restaurant, good salary, short hours, to right young man. Will make a splendid proposition. FIGUEROA RESTAURANT, 835 W. 3rd st.

WANTED—ELDERLY MAN TO DRIVE FORD truck and willing to work around yard. Will give 35c an hour and place to sleep, city work. 305 HENNE BLDG. Phone 65113.

WANTED—PRESS FEEDER FOR PLATEN PRESS, must be experienced. Apply 8 o'clock. AMERICAN LETTER CO., 460 I. W. Hellman Bldg.

WANTED—1 DISHWASHER, $15 PER WEEK, 8 hours; no Sunday or holiday work. Apply CITY CLUB, L. A. Investment Bldg., 8th and Broadway, 13th floor.

WANTED—FOR NIGHT SHIPPING DEPARTment, good steady man, one familiar with typewriter preferred. Address BOX A, Arcade Station, giving age and references.

WANTED—YOUNG MAN TO EXCHANGE TELEphone directories in main offices of Los Angeles. Apply at once, 419 SAN FERNANDO BLDG.

WANTED—3 YOUNG HUSKY AMERICAN MEN for general warehouse work. Steady job. SANTA FE WAREHOUSE CO., 300 Avery st.

WANTED—A-1 MECHANIC, CAPABLE OF DOING ALL KINDS OF WORK, STRAIGHT TIME. APPLY 224 W. 12TH.

WANTED—HELP—Male.

Miscellaneous.

WANTED—MOTORMEN, CONDUCTORS, SWITCHMEN, BRAKEMEN, Warehouseman (San Bernardino.) Parcel Clerks.

MECHANICAL DEPT.

Cabinet Makers. Car Cleaners (Japs.)
Carpenters (coach.) Car Repairers. (Redondo.)
Scrubbers. (San Bernardino.)
Painter (coach.) Laborer.
Tinner. Apprentices.

ELECTRICAL DEPT.

Groundmen. Linemen.

M. OF WAY DEPT.

Bridge Carpenters. Track Foreman.

PACIFIC ELECTRIC RAILWAY, Apply Room 202, P. E. Bldg.

WANTED—DESIRABLE MEN BETWEEN THE AGES OF 21 AND 35 FOR POSITIONS AS CONDUCTORS ON THE LINES OF THE PACIFIC ELECTRIC RAILWAY. EXPERIENCE DESIRABLE BUT NOT NECESSARY. THESE ARE PERMANENT POSITIONS WITH GOOD PAY. STUDENTS WHO QUALIFY ARE PAID WHILE BREAKING IN AND EXTRA MEN GUARANTEED MINIMUM WAGE OF $100 PER MONTH. THIS SELDOM HAS TO BE PAID, AS MEN WHO ARE NOT AFRAID OF WORK ARE MAKING AS HIGH AS $150 PER MONTH. A SUBSTANTIAL BONUS IS ALSO PAID TO MEN IN THE SERVICE AT THE END OF YEAR. ALL MEN GIVEN 12 DAYS' VACATION WITH PAY EACH YEAR. PACIFIC ELECTRIC RAILWAY, APPLY ROOM 202, P. E. BLDG.

WANTED—ALL EX-SERVICE MEN AND WOMEN to enroll in our special summer classes. Interesting, useful training. Instruction FREE. Term ends August 15th. Typewriting. Civil Service. Debating. Commercial Art. Arithmetic. Business English. Penmanship. Auto Repairing. Adv. writing. Commercial Spanish. Every evening, 7 to 9, K. of C. SCHOOL, 409 S. Hill.

WANTED—MEN TO LEARN AUTO AND TRACTOR BUSINESS. Operating and repairing of all makes thoroughly taught. Day and evening classes. Positions obtained. Special reduced tuition rates in courses now running. See Inst. Course ad. Call or write for circular. AUTOMOBILE ENGINEERING CO., 414 West 10th street.

WANTED—LEARN THE AUTOMOBILE AND TRACTOR TRADE. Earn $125 to $300 a month. You can learn in a short time by our system of practical training. All modern equipment. Expert instructors. Over 7000 successful graduates. Sixteen years in L. A. NATIONAL AUTOMOTIVE SCHOOL, Figueroa at Eighth. (See Inst. adv.)

WANTED—ACTIVE MEN UNDER 35 TO PREPARE QUICKLY FOR RAILWAY MAIL CLERKS. L. A. District. Salary now about $133 month start with travel allowance extra. Fine future. Positions permanent. See IMMEDIATELY, M. P. BROWNLEE, 715 Grosse Building. SIXTH AND SPRING STS. (See Inst. Ad.)

WANTED—CLERKS L. A. POST OFFICE. YOUNG MEN OVER 18. ACTIVE MEN UNDER 45, to prepare for Los Angeles Post Office Clerks. Salary start now $117 mo. with fine future. Position permanent. See AT ONCE M. P. BROWNLEE, 715 Grosse Building, SIXTH AND SPRING STS. (See Inst. Ad.)

WANTED—MEN WHO CAN RIVET ON HEAVY GALVANIZED IRON TANKS. 55C HOUR TO START. APPLY J. F. HOLBROOK CO., 302 N. SAN PEDRO.

WANTED—MAN; AN EXCELLENT OPPORTUNITY for an ambitious and energetic man to learn to be a junior accountant. Must have a faculty for figures and a resolute purpose, to work several hours overtime per week, under certified public accountant's direction. Right man can make at least $35 per week in about 5 months and more than double in about 12 months. W. W. BABCOCK, 524 Title Insurance Bldg. (See Inst. adv.)

WANTED—YOUNG, RAPID BURROUGHS BKPR., good film studio position. Clerk and typist, desert $110, room and board. Mine timekeeper, open. Good book-keeper, single, suburban, $135. Night clerk, downtown, $85 and room. Young bkpr., lumber experience, $90-$100. BETTER REGISTER, F. S. BEAVIS, Agency for "EVERYTHING HUMAN FOR THE OFFICE," Investment Bldg.

WANTED—VULCANIZING AND TIRE REPAIR men are in demand; this is a business of the minute, offering splendid opportunity; if you really want to learn the business right the Y.M.C.A. AUTO SCHOOL teaches repairs and rebuilds. Start now, Y.M.C.A. Auto School and Repair Shop, 731 S. Hope. Day or evening. (See Inst. ad.)

WANTED—THE VOCATIONAL EMPLOYMENT DEPARTMENT, Y.M.C.A., Seventh and Hope sts. Is helping many men and boys to secure employment. Fine calls coming in daily. Guarantee employment. Ask for C. P. BAKER, Secretary. Office hours, 8:30 a.m. to 12 noon.

WANTED—AUTOMOBILE MEN, INCREASE YOUR knowledge of starting, lighting and ignition. Practical instruction on all makes of cars and electrical apparatus. Enter now. Look to your future. Y.M.C.A. AUTO SCHOOL AND REPAIR SHOP, 731 So. Hope. Day or eve. (See Inst. ad.)

WANTED—DEALER TO HANDLE NEW UP-TO-date 6-cylinder automobile, standard specifications throughout. Excellent territory open in all Southern California counties. MacCLAEN MOTOR CAR CO., 1338 S. Hope st., Los Angeles.

WANTED—MAN WITH LICENSE TO OPERATE electric elevator from 5:30 to 11 p.m. Clean lobby afterward. $18 per week. Apply to manager, BLACKSTONE APARTMENTS, 244 South Olive.

WANTED—MOLDERS AND CORE MAKERS, TEN "open shop" foundries in Denver; minimum wage $1 per hour. Ideal living conditions. J. W. FRASER, 1638 Blake st., Denver.

WANTED—BARBER COLLEGE, 324 E. 5TH ST. Good money made and tools furnished while learning. Nice work and quick to learn. Big demand for barbers. (See Inst. adv.)

WANTED—MAN TO DIG BASEMENT AND MAKE himself useful during construction of building; good proposition to right man. See YOUNG, 761 Central ave.

WANTED—EXPERIENCED WINDOW CLEANERS, best pay. Apply AMERICAN WINDOW CLEANING CO., 224 Union League Bldg., cor. 2nd and Hill.

WANTED—SMART RELIABLE MAN FOR ORange juice stand, wages $25; used to good class trade. Sunday work. Apply HENRY GARDINER CO., Plaza, Ocean Park.

WANTED—YOUNG MAN FOR STOCK ORDER clerk, also elderly gentleman for tying rope. THE LOS ANGELES NEWS COMPANY, 201-203 N. Los Angeles st.

WANTED — MEAT CUTTER, MINING CO., store, Ariz. Fare adv., $155. HUMMEL BROTHERS, (Agency,) 334 Higgins Bldg.

WANTED—PARTY WITH 2 OR 3-TON TRUCK to make 75-mile country trip. Call this morning 955 S. MAIN. Phone M. 400.

WANTED—LICENSED (ELEVATOR) OPERATORS. Wages to start, $90 per month. Apply STARTER, Pacific Electric Bldg.

WANTED — LINOTYPE OPERATOR AND COMpositor, union. $36; day work. STAR, La Habra.

WANTED—WASHMAN, $37.50 PER WEEK. JOHN SHELTON, Supt., Tucson Steam Laundry Co., Tucson, Ariz.

WANTED—2 JANITORS FOR DAY WORK. DIAMOND LAUNDRY, 8th and Towne. Mr. Rothwell.

WANTED—GARAGE NIGHT MAN, SALARY, COMmission, reference required. AUTO SALES GARAGE, 2122 W. Seventh st.

WANTED—YOUNG MAN TO LEARN METAL POLishing. Apply S. & M. LAMP CO., 118 West 36th st.

WANTED—EXPERIENCED NIGHT MAN FOR GArage. Apply between 8 and 10, Tuesday morning, 832 S. ALVARADO.

WANTED—YOUNG MAN WHO CAN OPERATE power press. LOS ANGELES RUBBER STAMP CO., 131 S. Spring st.

WANTED—JANITOR FOR GARAGE, SALESroom and car washing, experience necessary. W. B. CONDITT CO., 951 S. Flower.

WANTED — HEAD WASH MAN FOR STARCH work. Also flat work washer for out of town. 331 E. 3RD.

WANTED—LEARN VULCANIZING BUSINESS IN 3 weeks. Teach you right. 110 E. 11TH ST.

WANTED—WASH MAN FOR BEACH LAUNDRY. Apply 502 MARSH-STRONG BLDG.

WANTED—10 MEN TO WORK IN LUMBER yard. 50c per hour. 572 S. SAN PEDRO.

WANTED—ERRAND BOY WITH WHEEL. BRYAN-BRANDENBURG CO., 232 E. Fourth st.

WANTED — SASH AND DOOR MAN. TWO MAchines to put up and sash and doors. $8 for 8-hour day, steady work. Apply BOYD LUMBER & MILL CO., Santa Barbara.

WANTED—BOOK-KEEPERS. Do you know that we can place you in a good paying position after a few weeks in OUR PRACTICAL INTENSIVE TRAINING CLASSES? Grosse Building, 6th and Spring sts.

WANTED—BARN MAN AND ICE WAGON DRIVER, experience unnecessary. Apply PASADENA ICE CO., 201 W. Ave. 58. Sunday morning between 8 and 12.

WANTED — DISHWASHER, $60 PER MONTH, room and board. Apply to chef, ANGELUS HOSPITAL, Washington and Trinity st.

WANTED—CANDY MAKERS, HELPERS. APPLY to MR. WHITE, PIG'N-WHISTLE CO., 712 S. Broadway.

WANTED — BARBER TRADE TAUGHT FREE. Wages paid while learning; only few weeks required. Call 429 E. 5TH ST. (See Inst. Course.)

WANTED—JAPANESE BOY EXPERIENCED APT.-house work. PHONE 24805.

WANTED—ARTIFICIAL LIMB WEARERS. JOE Linnerman, Artificial Limb Co., 705 W. 8TH ST.

Store and Office.

WANTED — INTELLIGENT MAN FOR CASHIER and to take orders over telephone. Must know city well and furnish bonds. BRISTOL TAXI CO., 953 S. Broadway.

WANTED—BOOK-KEEPER, FIRST-CLASS, MIDdle-aged preferred. State experience, references and wages. Address S, box 307, TIMES BRANCH OFFICE.

WANTED—YOUNG MAN FOR STENOGRAPHIC and commissary work in mining camp on desert. 902 CITIZENS' NAT. BANK BLDG.

WANTED—EXPERIENCED ALL AROUND ARCHItectural draughtsman. 114 STIMSON BLDG., 3rd and Spring sts.

WANTED—HELP—Male.

Store and Office.

WANTED—STENOGRAPHERS. STENOGRAPHER and bookkeeper, local position, $40 week. Stenographer, near Phoenix, employer here, $140. Bookkeeper-stenographer, Imperial; stenographer, Imperial; stenographer, bank, Arizona, $150. Bakersfield, $140.

BURROUGH Operators. Can use twenty clever men with large wholesale houses.

BOOKKEEPERS. Local ledgers, $115. Banks, ten men, $100 up. Private ledgers $125. Bookkeeper-typist, Imperial. Bonds, $150. Merchandise, two, $108-$125. Elliott-Fishers.

SALES. Wholesale candies, canned goods, groceries and auto accessories. Fine connections.

CLERICAL. Price clerks, woodware and auto accessories. Young clerical men, $120. Railroad freight, $119. Comptometer operator, mountains, $125. Collectors, high-class, $100-$150.

OFFICE BOYS.

SPECIAL EXECUTIVE.

Credit man, $200. Delivery manager, $50. Outside representative, sales manager, electrical appliances. Buyers cloaks, suits, furnishings, etc. Traffic manager, El Paso, $175. Assistant managers, tearoom, $150. Credit manager Seattle. Women's apparel store manager. Retail system man. Department store superintendent, northwest. C.O.D. desk manager. Retail floor managers.

SPECIAL.

Floor manager, large confectionery shop. Fine opening.

Agency

REFERENCE ASSOCIATION, 400 Central Bldg. 6th and Main.

WANTED—BULLOCK'S CAN PLACE A NUMBER OF EXPERIENCED SALESMEN, IN DRESS GOODS, SILKS, YARDAGE GOODS OF ALL KINDS, SHOES, BOY'S CLOTHING, MEN'S FURNISHINGS. APPLY EMPLOYMENT OFFICE, SECOND FLOOR, HILL-STREET BUILDING.

WANTED—YOUNG MAN WITH AT LEAST HIGH school education, over 17 years of age, living with parents, to work in investment bond house. Must be of neat, attractive appearance. No experience necessary. Good salary; every opportunity of advancement to position of trust, as well as obtaining knowledge of profession. Apply by letter, giving fullest information. Address V, box 372, TIMES BRANCH OFFICE.

WANTED—TYPIST, NEVADA MINE; SOME time distribution experience, trans., board and $100.

TIMEKEEPER, speak Spanish, Ariz., Board, $90.

JUNIOR CLERK, 17-19, live home, operate switchboard, $90.

STENOGRAPHER, Nevada, fare paid, $150.

CALIFORNIA COMMERCIAL SERVICE, 7th and Grand. (Agency.) Brockman Bldg.

WANTED—COMPTOMETER OPERATOR. DISBURSEMENT CLERK. Must be experienced. BIG CREEK. Apply 808 EDISON BLD.

WANTED—CLEAN-CUT YOUNG MAN IN ADVERtising department, Saturdays only. Prefer one attending summer school during week. Apply to MR. BURGER, Times Branch Office, 619 South Spring street.

WANTED—TOPOGRAPHICAL DRAFTSMAN	$175
ARCHITECTURAL & MECH. DRAFTSMAN	$200
CLERICAL ASST., bright young fellow	$90
COST CLERK, wide-awake young fellow	$110

EMPLOYERS' SERVICE BUREAU (AGENCY,) 415 MERRITT BLDG., 8TH & BDWY.

WANTED—BKPR., FULL CHG., 35-40, $150. SALESMAN, A-1 STK-BOND CO., $110, Comm. BANK BKPRS & STATEMENT CLKS., $110-120. SOUTHWEST AUDIT & SERVICE BUREAU (Agcy.) 435-39 Citz. Natl. Bank Bldg. 5th & Spring.

WANTED—YOUNG MAN FOR POSITION OF COMbination stenographer and warehouse man, by an eastern concern with local connections handling pumps and tanks. Address B, box 205, TIMES OFFICE.

WANTED — SHOE SALESMAN, STEADY POSITION FOR CAPABLE, EXPERIENCED SHOE FITTERS. MODEL SHOE CO., 352 S. BROADWAY.

WANTED—YOUNG MAN AS STOCK CLERK. Apply 639 S. OLIVE ST.

Salesmen and Solicitors.

WANTED—SALESMAN, EXPERIENCED. TO SELL LIMITED ISSUE OF DIVIDEND-PAYING STOCK OF LARGE OIL CORPORATION. APPLY BEFORE 1 O'CLOCK TO SHAW & CO., 320 INVESTMENT BLDG.

WANTED — HIGH-GRADE REPRESENTATIVES wanted; we offer DISABILITY INSURANCE up to $300, $400 per month in the MONTHLY PAYMENT PLAN. Liberal contracts and productive territory may be obtained by beginners and experienced solicitors. OCCIDENTAL LIFE INSURANCE CO., 1229 Merchants National Bank Bldg. Los Angeles.

WANTED—To sell leases around Wilson discovery well. BREWSTER COUNTY TEXAS. 20 deep tests being drilled and Brewster is looked to for next big boom. If you get in ahead of the boom you will get rich. Apply in person or by letter to B. C. VOORHEES, Lankershim Hotel.

WANTED—SALESMEN CAN MAKE MORE MONey selling our Texas leases in blocks from ten acres up. Deferred payments when necessary. Big commissions. Splendid co-operation and good literature. Call for MR. URBAN between 8 and 10 a.m. and 4 to 6 p.m. 320 Investment Bldg.

WANTED—THIS IS THE BEST OPPORTUNITY for a promoter to make $75,000 in four months' time. Want you to organize and manage entire sales of stock, $1,000,000 company, to develop large proven oil acreage, surrounded by and adjoining biggest producers in California. Owner. Address V, box 367, TIMES BRANCH OFFICE.

WANTED — SALESMAN TO HANDLE HOTELS and apartments. Plenty of business. Must know the business. Also know the city. Must have auto. Plenty of buyers. Man can make big money. See M. M. TEATER & CO., 607 S. Hill st., Room 603.

WANTED—TOP NOTCH SPECIALTY SALESMAN, experienced in adding machines, cash registers or check writers, for city territory on new essential specialty affording good income for a producer of proven capacity. Straight commission with excellent future prospects. Apply 752 S. OLIVE ST.

WANTED—SALESMEN, WE HAVE TERRITORY open for a few salesmen who are not afraid of work and can furnish references. If you are a producer you can earn $500 a week or better. 1001 HIBERNIAN BLDG.

WANTED — AUTOMOBILE SALESMAN, HIGH-class man only, with experience in local field on new cars over $2500. If you can qualify as above, have good proposition for you. Address V, box 35, TIMES OFFICE.

WANTED—SALESMAN, IF YOU ARE IN THE 5000 dollar class and not an advance artist, but a producer, address giving references and phone number; interview will be granted. Address V, box 249, TIMES OFFICE.

WANTED—TOP-NOTCH SPECIALTY SALESMAN, experienced in auto accessory line, to introduce a really worth-while article. If you are capable of earning $200 or more a week, call at 1032 S. GRAND AVE., this morning.

WANTED—FIRST-CLASS CLOTHING SALESMAN for Portland, Oregon, paying good salary and handling the finest trade. Apply by mail or phone H. POLITZ, 375 N. Raymond st., Pasadena, Cal. Tel. COLO. 4342.

WANTED—HAT SALESMAN WHO CATERS TO local trade to carry side line of fine clothes, hats and caps. Commission basis. Wonderful opportunity for live wire. Address V, box 244, TIMES OFFICE.

WANTED—SALESMAN, EXPERIENCED, LIVE wire, with machine, to handle property, in the Wilshire district. A good opportunity for the right man. Call Monday, 3745 WILSHIRE BLVD.

WANTED—RESPONSIBLE YOUNG MAN WITH experience and acquaintance in Arizona to represent Lowney's Chocolates. Reference required. BOWER WHOLESALE CO., 329 East 3rd st.

WANTED—CAPABLE SALESMAN FOR FAST selling proposition, guaranteed salary and bonus. Apply A. V. DELLARAME, 5457 Central ave.

WANTED—EXPERIENCED STORAGE BATTERY salesman to travel outside territory. We furnish automobile. State age, experience, salary expected. Address Y, box 27, TIMES OFFICE.

WANTED—EXCELLENT OPPORTUNITY FOR AGgressive salesman to connect with established real estate office. Commission basis only. See MR. W. G. HALL, 410 California Bldg.

WANTED—AUTOMOBILE SALESMAN FOR WELL known standard make, high-grade car. Must have good clean record and selling ability. Phone WEST 226 for appointment.

WANTED—I HAVE THE LIVEST PROPOSITION in the city, any good man can easily make $15 per day. Inquire 316 MERCHANTS NAT. BANK BLDG., 10-12, 4 to 5 only.

WANTED—FOUR REAL WORKERS, COLLECTING agency, experience, road work; commission only; $85 to $150 per week easily made by hustlers. 405 I. W. HELLMAN BLDG.

WANTED—THOROUGHLY EXPERIENCED SALESman for grocery department. Must have A-1 references. 500 S. HILL.

WANTED—THOROUGHLY EXPERIENCED SALESman for delicatessen. Must have A-1 references. 500 S. HILL.

WANTED—CAN USE ANOTHER HIGH GRADE man for membership. Leads furnished, good proposition. UNION LEAGUE CLUB, 251 S. Hill.

WANTED—SALESMAN WITH MACHINE TO HANdle a line of novelty and holiday goods, must be a live wire. 4613 CENTRAL AVE.

WANTED—SALESMAN. I HAVE BEST SELLER in town, live man can make $10 or $15 a day. Apply bet. 9 and 12. 520 GRANT BLDG.

WANTED—SALARY AND COMMISSION, IF YOU are a salesman and can produce business call at 223 HIGGINS BLDG.

WANTED — ADVERTISING SALESMAN. CALL 3 to 5 p.m. 509 WESLEY ROBERTS BLDG.

WANTED — HIGH CLASS STOCK SALESMAN. Livest issue on market. Attractive commission. A. N. MOUGIN & CO., Stockton, Cal.

WANTED—TWO LIVE WIRE SALESMEN FOR A real live proposition. 223 HIGGINS BLDG.

WANTED—GOOD HOUSE-TO-HOUSE SALESman, $40, 10 p.c. commission. 438 W. 33RD.

WANTED—FIRST-CLASS SOLICITOR FOR DRY cleaning establishment. 711 W. 8TH.

WANTED—LIVE STOCK SALESMAN. APPLY Monday. 308 W. 2ND.

WANTED—GOOD SALESMAN CAN MAKE $150 week up with us. 118 HENNE BLDG.

Trades.

WANTED—FINISH CARPENTERS. Apply 1852 N. WILTON, corner of Franklin.

WANTED—MEAT CUTTER. 559 SPRING ST.

WANTED—HELP—Male.

Trades.

WANTED—MACHINISTS; FIVE MACHINISTS WHO CAN OPERATE MACHINE TOOLS. 72 CENTS. STEADY WORK YEAR ROUND. MARRIED MEN PREFERRED. LIVING CONDITIONS GOOD. COMFORTABLE MODERN HOUSES AT REASONABLE RENT. ONE HUNDRED FIFTY MILES FROM LOS ANGELES. NO LABOR TROUBLE. APPLY AMERICAN TRONA CORPORATION, ROOM 810, PANTAGES THEATER BLDG., SEVENTH AND HILL STS.

WANTED—MACHINISTS WHO CAN OPERATE MACHINE TOOLS, 72c. STEADY WORK YEAR ROUND. MARRIED MEN PREFERRED. LIVING CONDITIONS GOOD. COMFORTABLE MODERN HOUSES AT REASONABLE RENT. ONE HUNDRED FIFTY MILES FROM LOS ANGELES. NO LABOR TROUBLE. APPLY AMERICAN TRONA CORPORATION 810 NEW PANTAGES THEATER BLDG., CORNER 7TH AND HILL.

WANTED—AN EXPERT DRY CLEANER AND presser. One who can turn out first-class work and knows his business. Located central part of State. No boozer or trifler need apply. Permanent. State salary expected and where last two places employed. Address S, box 293, TIMES OFFICE.

WANTED—100 CIGAR MAKERS, ALSO BUNCH makers and rollers. Union wages paid. Also foreman to take charge of an up-to-date factory. He must be thoroughly experienced with Liberman's bunch and suction tables. Apply at once. EL PANO CIGAR MFG. CO., 554-556 Commercial st., San Francisco, Cal.

WANTED—JEWELER. Manufacturing jeweler and engraver, one who can design and do first-class work. This is an up-to-date light and airy workshop, steady work and the top pay. Call any time. M. D. LIPTON, 242 Pike, Long Beach.

WANTED—FIRST-CLASS PIPE FITTER FOR lawn sprinkler work. Permanent job for the right party. Man with auto preferred. Good wages, also mileage on machine. Address S, box 337, TIMES BRANCH OFFICE.

WANTED—HOUSE PAINTER AND DECORATOR. Wants work with contractor, building company, store. Thorough mechanic. Mix colors, enameling, varnishing, finishing. Phone Broadway 4247. J. C. COYLE.

WANTED—ESTIMATOR, COMPETENT TO TAKE off quantities and prepare material lists. Must be familiar with frame construction. Good opportunity for right man. Call 472 P. E. BLDG. between 5 and 5:30 p.m.

WANTED—UPHOLSTERER, COMPETENT TO DO high grade work. Permanent position to dependable man. Address with references. FRED S. TUCKER, Interior Decorator, Santa Barbara, Cal.

WANTED—AUTO MECHANIC, FOREMAN, MUST be capable, intelligent and know how to handle men. Large old established firm. Must make small investment. Address V, box 205, TIMES OFFICE.

WANTED—EXPERIENCED COMPOSITION ROOFers. Steady work, 8 hour day, best of wages and working conditions. Apply at once to MR. MACK or MR. GASTON, 339 E. 2nd st.

WANTED—TWO EXPERIENCED ORNAMENTAL iron workers, preferably experienced in chandelier making; steady employment. WAGNER WOODRUFF CO., 830 S. Olive.

WANTED — MACHINIST-OPERATOR, EVENING daily, two Mergenthalers, union, $40, situation permanent. Cool coast town. Wire COOS BAY TIMES, Marshfield, Or.

WANTED—FIRST-CLASS MACHINIST, ALSO PATtern maker and molder. A man that can do both. Address DIXON PUMP WORKS, 802 West 5th st., Santa Ana.

WANTED — ARCHITECTURAL DRAUGHTSMAN, thoroughly experienced man, references with application. State experience and salary desired. Address V, box A, TIMES OFFICE, Santa Barbara.

WANTED—EXPERIENCED SHORT KNIFE CUTter to work on ladies neckwear. Steady position for right man. BENJAMIN KAPLAN CO., 7?? S. Los Angeles st.

WANTED—EXPERIENCED AUTOMOBILE ELECtrical repairman for battery service station. State age, experience, systems known and salary expected. Address Y, box 36, TIMES OFFICE.

WANTED—EXPERIENCED ICE CREAM MAKER. One that understands making of fancy goods for a strictly retail business. POWELL FANCY ICE CREAM AND PASTRIES, 216 S. Western ave.

WANTED—PATTERN MAKER. APPLY COMMERCIAL ENGINE CO., 2424 Porter st. Santa Fe, near 9th.

WANTED—EXPERIENCED BLACKSMITH FOR iron shop. Apply JACKSON IRON WORKS, 1320 Bay st.

WANTED—PAPER HANGER, WAGES $8; ONLY first-class need apply. Give references. Address BOX 12, TIMES OFFICE, at Pasadena.

WANTED—GOOD CABINET MAKER ON FURNIture work. Also a good finisher. Call 2010 STANFORD AVE.

WANTED — CARPENTERS AND REINFORCED steel men. ASSOCIATED GENERAL CONTRACTORS, 450 Douglas Bldg.

WANTED—EXPERIENCED CUTTER ON LADIES' silk underwear. 44-hr. week. STYLPLUS MFG. CO., 741 S. Wall.

WANTED — THREE FINISH CARPENTERS. Come ready to work. 408 N. Vine st. See KLINKER.

WANTED—FIRST CLASS MACHINIST TO MANage good shop, with some money. SOUTH 5007-J.

WANTED—3 GOOD CARPENTERS. APPLY AT job, 1524 ORANGE GROVE AVE., Hollywood. Take Laurel Canyon car.

WANTED—FORD REPAIR MAN IN FORD LIVery in Pasadena; clean place, easy work. 154 N. MARENGO. Phone Colo. 3619.

WANTED—HANDY MAN AND BENCH MECHANics for drilling, fitting and erecting. IRON WORKS, 694 S. Rio st. 41640.

WANTED—BOTTLER FOR SODA WORKS. EXperienced only. $8 per day. ARCADIA SODA WORKS. Tel. Arcadia 43.

WANTED—FIRST-CLASS CARPENTERS. LONG job. 433 LUCERNE BLVD., 2 blocks west of 6th st. car line.

WANTED — ONE FIRST-CLASS CAR WASHER. Come ready to go to work at once. 1122 S. MAIN ST.

WANTED—MAN TO GREASE AUTOMOBILES. Inquire CRESCENT CREAMERY GARAGE, 241 Winston.

WANTED — JOB COMPOSITOR. 613 S. GRAND AVENUE.

WANTED—MACHINIST, A-1 JOINT TURNER. STAR DRILLING MACHINE CO., Long Beach.

WANTED—PLUMBERS TO BID ON PLUMBING on several bungalows. Call 208 BYRNE BLDG.

WANTED—EXPERIENCED PAINTER FOR OUTside work. Apply 700 N. SOTO ST.

WANTED—ELECTRICIAN'S HELPER. EXPERienced only need apply. 126½ S. WESTERN.

WANTED—EXPERIENCED PAPER CUTTER, ALSO book binder. KELLOW & BROWN, 428 Boyd st.

WANTED—AT ONCE, EXPERIENCED MACHINE pressers. PHONE 190, WHITTIER.

WANTED—FIRST-CLASS DRAPERY AND UPHOLstery man. 2619 WILSHIRE BLVD.

WANTED—CARPENTERS FOR ROUGH WORK ON house. Apply 48TH AND KANSAS.

WANTED — CABINET MAKERS. GIBBS MANUFACTURING CO., 2234 Dayton ave.

WANTED—GOOD MEAT CUTTER. APPLY 721 EAST 3RD ST.

WANTED—ELECTRICIAN, A-1 PIPE MAN ONLY need apply. 126½ S. WESTERN.

WANTED—A JUNIOR PLUMBER. APPLY 715 CENTRAL AVE.

Chauffeurs, Teamsters, Etc.

WANTED—TRUCKER IN WHOLESALE BAKERY. Experienced preferred. Hours 10 p.m. to 7 a.m. FAULTLESS BREAD BAKERY, 2164 East 8th.

WANTED — DAY FLOOR MAN FOR GARAGE. Must be good on washing cars. Good wages for good worker. 5520 HOLLYWOOD BLVD. Hollywood 89.

WANTED—TRUCK DRIVERS AND HELPERS FOR wholesale ice cream routes. Both trucks and wagons. CRESCENT CREAMERY CO. See Ferguson, 241 Winston.

WANTED — FIRST-CLASS CHAUFFEUR. LOCAL references. $125. SWEDISH AGENCY, 101½ S. Broadway.

WANTED—DRIVER FOR TOWEL ROUTE. Horse and wagon. Cash bond required. Apply CITY TOWEL SUPPLY CO., 415 E. 6th.

WANTED—MIDDLE-AGED MAN TO DRIVE DElivery car. Apply 8 a.m. 627 S. MAIN ST.

Hotel, Restaurant, Club.

WANTED—AT ONCE, FIRST-CLASS PANTRY man, $90, room and board. First-class fry cook, $100, room and board. Pot washer, $70, room and board. Dish washer, $70, room and board. Experienced checker and storeroom man, $70, room and board. MERRITT JONES HOTEL, Ocean Park.

WANTED—FIRST-CLASS COOK WHO IS ABLE TO care for commissary and cook for children in summer camp. Apply 9 a.m. today, at 528 CHAMBER OF COMMERCE BLDG.

WANTED—YOUNG MAN TO WAIT ON LUNCH counter in small restaurant, good salary, short hours, to right young man. Will make a splendid proposition. FIGUEROA RESTAURANT, 835 W. 3rd st.

WANTED—DISHWASHER, 6 DAYS A WEEK. NO Sunday work. Good pay. Call at 9 o'clock today. South Hollywood car to Cahuenga, opposite Metro Studio, 6307 ROMAINE.

WANTED—FRY COOK, $25, BOARD AND ROOM. YAEGER'S CONFECTIONERY, 111 S. Brand Blvd., Glendale. Phone Glendale 1000-W.

WANTED—A FIRST-CLASS EXPERIENCED PANtry man for French and Italian restaurant. Call at MARCHETTI ROMA CAFE.

WANTED—COOK'S HELPER, $75 PER MONTH, room and board. Apply to chef, ANGELUS HOSPITAL, Washington and Trinity.

WANTED—EXPERIENCED DISHWASHER, 7 A.M. to 4 p.m., $17 and meals. Apply BILLIE'S RESTAURANT, 2024 W. 7th.

WANTED—EXPERIENCED HOUSEMAN. APPLY HOTEL GATES linen room, 6th and Figueroa.

WANTED—COLORED NIGHT PORTER. HOURS 11 p.m. to 7 a.m. References. ABBEY HOTEL.

WANTED—A BUS BOY FROM 11 TO 2. CALL 647 S. HILL.

Professions and Vocations.

WANTED—PRESCRIPTION DRUGGIST. GOOD salary to right man. Apply between 2 and 4 p.m. LOGAN DRUG CO., 2007 E. 1ST.

WANTED — FIRST-CLASS BUSHEL MAN. TEMporary job. Good wages. Apply Tuesday morning CHERRY'S, 636 S. Broadway.

WANTED—A MALE NURSE FOR SANITARIUM work. Call 518 MARSH. STRONG BLDG.

Farm and Garden.

WANTED—AN INDUSTRIOUS AND DEPENDABLE choreman; milking 4 cows part of work; good home, $60 and found. DEL VALLE CO., Piru, Cal.

WANTED—3 MEN FOR THRESHING CREW IN El Monte. $5 a day and board. COLORADO 2077, Pasadena.

WANTED—HELP—Male.

WANTED—RELIABLE MIDDLE-AGED OR ELderly man as gardener at country home. Light work and good pay. Must be willing to bach. Address box 88, RIVERA, CAL., or telephone Whittier 4053.

Farm and Garden.

WANTED—MAN FOR LAWN AND GARDEN work. WALTER H. FISHER, 917 S. Grand ave.

WANTED—HELP—Female.

Miscellaneous.

WANTED—INS. STENO., PASADENA, FUTURE	$90
STENO., life ins. exp.	$100
STENO., asst. bkpr., gen. ofc.	$100
STENO., operate dictaphone, auto co.	$90
BKPR., typist, under 30; full charge, adv.	$90
COMPTOMETER OPR., light bkpg.	$90
STENO., good biller, may be temporary	$100
STENO., operate P.B.X., meet public	$100
ASST. BKPR., large company, card system	$85
STENO., over 25, some clerical, downtown	$75
TYPIST, file clerk, some exp.	$65
STENO., meet public, bright beginner	$70
TYPIST, exp. cutting stencils	Open

THE PACIFIC AUDIT & SYSTEM CO., Inc. 802 Story Bldg. (Agency.) Sixth and Broadway.

WANTED — EXPERIENCED WOMAN TO TAKE over management of small lunch counter, soda fountain and restaurant in hotel on percentage basis. No capital required. Must be either experienced cook or waitress and competent to buy and manage, must be willing to work. Place not large enough to pay manager who does not work herself. This is a clean-cut small proposition that will show better than good wages and possibilities for a clever woman to make considerable. HARBOR HOUSING CORPORATION, Mezzanine Floor, Citizens' National Bank Bldg.

WANTED — ONE HUNDRED WOMEN, WHO have from one to three young children, each wearing an old blue denim play suit. Answer by letter, stating name of play suit as shown on label inside neckpiece or pocket. If we can use you you will be notified promptly to report and will receive five ($5.00) dollars for about half an hour of your time. Address S, box 432, TIMES BRANCH OFFICE.

WANTED—A-1 STENO., FILM STUDIO EXP., $25-$30. Good steno., single, not far out, $135. Steno. and asst. bkpr., suburban, $90. Steno., some knowledge of bkpg., accountant's office, very good opening. Typist, $90. Asst. bkpr., $85. P.B.X. opr., $80. T. W. Biller, $75. Multigrapher, office clerk, etc. BETTER REGISTER, F. S. BEAVIS, Agency for "EVERYTHING HUMAN FOR THE OFFICE," Investment Bldg.

WANTED—STENOGRAPHERS. Prepare for high-grade positions by taking our INTENSIVE TRAINING COURSE. Assures the best training in the shortest possible time. COMMERCIAL EXPERTS TRAINING INSTITUTE, Grosse Bldg., 6th and Spring sts.

WANTED—2 OR 3 FIRST-CLASS STARCH WORK ironers, $3.00 to $3.50 per day to good fast ironers. DOMESTIC HAND LAUNDRY, 514 Central ave., Ocean Park.

WANTED — AN EXPERIENCED GERMAN GOVerness, young, for two children, 7 and 9 years of age, must speak correct English, and teach English arithmetic; salary $75 R. & B. MRS. PATTEN'S EMPLOYMENT AGENCY, Room 416 Byrne Bldg., 253 S. Broadway.

WANTED—WOMAN TO ACT AS FLOOR LADY IN eating establishment. Ability to handle help, knowledge of foods and service, are our requirements. Good salary to satisfactory party. No Sunday work. State experience, age and salary expected. Address R, box 50, TIMES OFFICE.

WANTED—GIRLS, YOUNG WOMEN. TUITION rates will advance September 1. Enter now and be EARNING BY CHRISTMAS! MODERN BUSINESS COLLEGE, 253 Broadway. (See Instruction adv.)

WANTED—MIDDLE-AGED OR ELDERLY LADY for high, dry mountain ranch, as companion to young married woman. Board and room furnished. No objection to asthma or bronchitis. Apply at 348 E. 4TH ST., or phone Pico 531.

WANTED—COOK AND DOWNSTAIRS, $100; cook, small oil camp, $75 up; cook and waitress, $150; practical nurse, $20 wk. SWEDISH AND AMERICAN EMPL. AGENCY, 101½ South Broadway.

WANTED—ASSISTANT MATRON IN HOME FOR boys. One who can attend to the mending and assist generally. Christian woman needed. Wages $50. Address R, box 220, TIMES OFFICE.

WANTED—STENOGRAPHER, CITY, $75 BOARD. Stenographer, city $100. HUMMEL BROTHERS (Agency,) 334 Higgins Bldg.

WANTED—COMPTOMETER AND TYPEWRITING. Easy to learn. Summer rates. See In. ad. CENTRAL BUSINESS COL., Chamber Com. Bldg.

WANTED—STENOGRAPHER AND TEL. ORDER work. PACIFIC SERVICE AGENCY, 531 Mason Bldg.

WANTED—YOUNG LADY TO EXCHANGE TELEphone directories in main offices of Los Angeles. Apply 419 SAN FERNANDO BLDG.

WANTED—GIRLS TO SELL AND SEW HOOKS and eyes on coats and suits. A. W. HACKEL, 820 South Broadway. Room 501. Phone 62929.

WANTED — THREE EXPERIENCED MARKERS and distributors; one collar girl; also girls to learn. Apply WESTERN LAUNDRY, 744 E. 8th st.

WANTED — LEARN BEAUTY CULTURE, MANIcuring. FLORENTINE HAIRDRESSING COLLEGE, 227 Mercantile. See educational.

WANTED — LEARN HAIRDRESSING, MARCEL waving, hair mfg. LEADER COLLEGE. Est. 19 years. 228 Mercantile Place. (See Inst. Adv.)

WANTED—A GIRL TO LEARN OPERATING ON men's coats. Apply Monday morning, 432 SO. MAIN, Room 31.

WANTED—A-1 BOOK-KEEPER. PACIFIC SERVICE AGENCY, 531 Mason Bldg.

WANTED—PRACTICAL NURSE FOR CARE OF infant in institution. 901 E. 25TH ST. 22532.

WANTED—GIRL FOR NEWS AND LUNCH STAND. WALSH NEWS CO., Salt Lake Depot.

WANTED — TEACHERS, CAL., ARIZ., NEV. FAC. TEACHERS' AGENCY, 531 Mason Bldg.

Store and Office.

WANTED—SALESWOMEN, EXPERIENCED IN DRESS GOODS, SILKS, LININGS, DOMESTICS, WHITE GOODS, COTTONS, MUSLIN, LINENS, SHEETS, AND SHEETING, WILL FIND PROFITABLE EMPLOYMENT AT BULLOCK'S. INQUIRE AT EMPLOYMENT OFFICE, SECOND FLOOR HILL ST. BLDG.

WANTED—EXPERIENCED SALESWOMEN WHO CAN ASSIST US 2 OR 3 DAYS EACH WEEK. APPLY EMPLOYMENT OFFICE, 7TH FLOOR, THE BROADWAY DEPARTMENT STORE.

WANTED—STENOS., need about 20, $80, $90, $100,	$120
STENOS., good beginners	$65, $70
STENOS., good beginners	$65, $70
BURROUGHS BKPG. MACHINE OPERATOR	$100
BOOK-KEEPERS	$85, $100
DICTAPHONE OPERATOR	$100
TYPISTS, rapid and accurate	$65, $80

CALIFORNIA COMMERCIAL SERVICE, 616 Brockman Bldg., (Agency,) 7th and Grand.

WANTED—EXPERIENCED AND INEXPERIENCED WRAPPERS. APPLY EMPLOYMENT OFFICE, 7TH FLOOR, THE BROADWAY DEPARTMENT STORE.

WANTED—CAPABLE BAKER TO TAKE ASSISTANT'S PLACE. STEADY POSITION AND GOOD WAGES FOR RIGHT WOMAN. Apply Superintendent, N. B. BLACKSTONE CO., BROADWAY AT NINTH.

WANTED—GROCERY, ICE CREAM AND CANDY store, wants woman not over 35, who is capable of taking full charge, part of time, one who has had store of their own preferred. Wages $25 a week. No Sunday work. Give experience and phone if any. Answer all week. Address V, box 140, TIMES OFFICE.

WANTED—AT ONCE, A-1 STENOGRAPHER THAT does not fear work and ambitious to succeed. Must have retentive memory. State previous experience in first letter. Address Y, box 111, TIMES OFFICE.

WANTED—COMPTOMETER OPERATOR WITH experience in general office work. Must be quick and accurate, also be able to handle telephone. Call after 10 a.m. Monday, 312 W. PICO ST.

WANTED—STENO., RAPID TYPIST	$90
ASST. BKPR., type letters, 25-30	$100
BKPR.-TYPIST, $90. STENO., temp.	Open

SOUTHWEST AUDIT & SERVICE BUREAU, (Agcy.) 435-39 Citizens' Nat. Bank Bldg., 5th & Spring.

WANTED—FIVE GIRLS TO ASSIST IN MY OFfice in exchange for complete secretarial course. Experience not necessary. F. D. MACKAY, Mgr., Mackay Business College, Ninth and Main.

WANTED—EXPERIENCED MILLINERY MAKERS for wholesale millinery, good pay, half day Saturday. 254 S. BROADWAY. 19652, Room 300.

WANTED—YOUNG LADY FOR OFFICE WORK. Some knowledge of book-keeping and stenography, preference given to beginner living at home. Fine opportunity for advancement. Apply 314 EAST 9TH ST.

WANTED—ASST. BOOK-KEEPERS, 2	$...
SWITCHBOARD OPER. AND TYPIST	$75
STENO., wide awake girl, good pers.	$90

EMPLOYERS' SERVICE BUREAU, (Agency,) 415 MERRITT BLDG., 8TH AND BROADWAY.

WANTED—REMINGTON OPERATOR, RAPID AND accurate, willing to learn to operate dictaphone. Apply after 10 a.m. Tuesday, 619 South Hill street, the JONES BOOK STORE.

WANTED—STENOGRAPHERS BRUSH UP IN ANY system, enter any day, just what YOU need. Special rates and features. MODERN BUSINESS COLLEGE, 253 Broadway. (see inst. ad.)

WANTED—FIRST-CLASS STENOGRAPHER AND assistant book-keeper. State age, experience and salary. Address P, box 576, TIMES BRANCH OFFICE.

WANTED—YOUNG LADY WANTS POSITION AS general office help. Address MISS L. F., 323 Cornwell, city.

WANTED—SECRETARIAL AND COMMERCIAL "Summer rates." (3 mos. $40.) See Inst. ad. CENTRAL BUSINESS COL., Chamber Com. Bldg.

WANTED—LADY TO ASSIST OFFICE EXCHANGE for stenography, book-keeping. 356 WILCOX BLDG.

FRANCES C. BRUNETTE COME HOME WE ARE all worried. I need you honey. J. F. BRUNETTE.

WANTED—AT ONCE, GIRL AT SODA FOUNTAIN work. BROADWAY 6059.

WANTED—EXPERIENCED SODA AND CONFECtionery girl. 698 S. ALVARADO.

WANTED—HELP—Female.

Store and Office.

WANTED—SALESWOMEN WITH EXPERIENCE IN FOLLOWING LINES OF MERCHANDISE NEEDED AT BULLOCK'S: DRESS TRIMMINGS, HANDKERCHIEFS, NECKWEAR, VEILINGS, RIBBONS, JEWELRY AND SILVERWARE, ENGRAVING, TOILET GOODS, TOYS, GAMES, CUT GLASS, BOOKS. BULLOCK'S EMPLOYMENT OFFICE, SECOND FLOOR HILL ST. BLDG.

WANTED—SALESWOMEN WITH EXPERIENCE IN FOLLOWING LINES OF MERCHANDISE NEEDED AT BULLOCK'S: DRESS TRIMMINGS, HANDKERCHIEFS, WEAR, VEILINGS, RIBBONS, JEWELRY AND SILVERWARE, ENGRAVING, TOILET GOODS, CUT GLASS. BULLOCK'S EMPLOYMENT OFFICE, SECOND FLOOR HILL-STREET BLDG.

WANTED—BULLOCK'S REQUIRES THE SERVICES OF A NUMBER OF COMPETENT SALESWOMEN EXPERIENCED IN LEATHER GOODS OF ALL KINDS, INCLUDING SHOES, GLOVES, HANDBAGS, SMALL LEATHER WARES. EMPLOYMENT OFFICE, SECOND FLOOR HILL ST. BLDG.

WANTED—BULLOCK'S CAN USE EXPERIENCED YOUNG WOMEN AS COMPTOMETER OPERATORS, BOOKKEEPERS, STENOGRAPHERS, CHECK SORTERS AND GENERAL OFFICE WORKERS. EXCELLENT WORKING CONDITIONS AND GOOD PAY. APPLY EMPLOYMENT OFFICE, 2ND FLOOR, HILL ST. BLDG.

WANTED—L. C. SMITH, REMINGTON ... wood stenographers, temporary ... Credits, $100; ... $100; electric, $85; ... $85-$70; insurance ... STENOGRAPHERS-BOOK-KEEPERS ... up. BOOK-KEEPERS, ... private ledgers, $125. STENOGRAPHERS, out of town ... $100-$125. MISCELLANEOUS. Elliott-Fisher ... Remington Wahl Biller ... $75; typist, clerical, switchboard ... forms, $85; cashier, $65; ... $65; Burroughs operators ... millinery sales, grocery sales ... and suit sales, buyers, etc. MISS LONG, Reference Association, (Agency,) 400 Central ...

WANTED—SALESWOMEN, EXPERIENCED AND COMPETENT IN SELLING ALL READY-TO-WEAR MERCHANDISE, INCLUDING DRESSES, GOWNS, SKIRTS, COATS, MILLINERY, BLOUSES, WEAR, SMOCKS, WASH DRESSES, SPORTS APPAREL, SWEATERS, ... CHILDREN'S CLOTHING AND MISSES APPAREL WILL FIND ATTRACTIVE OPENINGS FOR EMPLOYMENT AT BULLOCK'S. EMPLOYMENT OFFICE, SECOND FLOOR HILL ST. BLDG.

WANTED—EXPERIENCED SALESWOMEN, APPLY EMPLOYMENT OFFICE, 7TH FLOOR, THE BROADWAY DEPARTMENT STORE.

WANTED—PRIVATE EXCHANGE OPERATOR, ... local oil company, ... be industrious and ... in own handwriting, stating age ... pected and telephone number. Address ... 327, TIMES BRANCH OFFICE.

Saleswomen and Solicitors.

WANTED—FIRM NORTH OF SANTA ... wants saleswoman, experienced in ... lady's furnishings and ... ations. Prefers Spanish speaking ... LIC EMPLOYMENT BUREAU, ... Broadway, Room 202.

WANTED—CAPABLE SALESWOMAN ... selling proposition, guaranteed salary and bonus. Apply A. V. DELLARAME, 5457 Central ave.

WANTED—GIRL SOLICITOR FOR ... work. Address J. M. MORRIS, ... Long Beach.

WANTED—EXPERIENCED MILLINERY SALESWOMAN, GOOD POSITION FOR RIGHT PARTY. APPLY EMPORIUM, ...

WANTED—LADY SOLICITORS ... commission. Call between ... 622 SAN FERNANDO BLDG.

WANTED—EXPERIENCED CANDY ... Apply PIG 'N WHISTLE CO., 712 S. ...

Trades.

WANTED—EXPERIENCED MILLINERY MAKERS, FINELY EQUIPPED WORKROOM, WELL VENTILATED, PLEASANT SURROUNDINGS, WANT RELIABLE HELP, GOOD WAGES. GOLDEN STATE MILLINERY CO., 547 S. BROADWAY, 4TH FLOOR.

WANTED—EXPERIENCED CHOCOLATE ... pers. Apply to MR. WHITE, PIG 'N WHISTLE Co., 712 S. Broadway.

WANTED—WOMAN TO ASSIST IN ... paper. Call in person or phone ... be single woman.

WANTED—THOROUGHLY EXPERIENCED ... ers and distributors ... experienced collar girls. QUALITY LAUNDRY ...

WANTED—EXPERIENCED ... who does Marcelling. ... 2242 W. Seventh st.

WANTED — LAUNDRESS, ... washer, mangle and ... MARSH-STRONG BLDG.

WANTED — EXPERIENCED ... work on ladies' silk underwear ... W. 3rd st.

WANTED—AN EXPERIENCED ... steady work. COSMO CLEANING ... Cosmo st., Hollywood.

WANTED—EXPERIENCED MILLINERY ... Light and airy workroom ... L. A. HAT CO., 721 So. Hill.

Household and Domestic.

WANTED—HOUSEMAID FOR SMALL ... good wages, small washing ... TEL. 75771.

WANTED — EXPERIENCED WHITE ... general housework, 2 adults ... washing. References ...

WANTED—COMPETENT WOMAN FOR ... 2 children, references ... 56372, or call 414 SO. CATALINA.

WANTED—WHITE GIRL FOR ... Good wages. Two adults and ... little home. 557007.

WANTED—EXPERIENCED WHITE ... general housework ... SHAW. 597256.

WANTED—IMMEDIATELY, A ... for general housework ... come to ... WESTWOOD DR. ...

WANTED—MAID FOR COOKING ... housework, 3 in family ... VISTA, Hollywood.

WANTED—THOROUGHLY EXPERIENCED ... able woman for cooking and ... be good cook. Best wages ...

WANTED—AN EXPERIENCED ... ing and housework ... BURLINGTON AVE. ...

WANTED—STRONG WHITE ... keeper in apt.-house ... Balboa, Cal.

WANTED—MIDDLE-AGED WHITE ... assist with children ... upstairs work ...

WANTED—GOOD GIRL FOR ... work. Must give ... HOLLYWOOD ...

WANTED—GIRL FOR LIGHT ... light housework, 3 adults ... dry, no children ...

WANTED—GOOD PRACTICAL ... for semi-invalid ... adults, no laundry ...

WANTED—GIRL TO ... and cooking. Family of ...

WANTED—WHITE WOMAN ... downstairs work ...

WANTED—WOMAN FOR ... and also to do ...

WANTED—A WHITE ... housework and cooking ...

WANTED—HELP—Female.

Household and Domestic.

WANTED—REFINED PROTESTANT AMERICAN for housekeeping and take entire care of children and comfortable home. ... Will pay $40 mo. ... Want one at ... CAL.

WANTED—EXPERIENCED GIRL FOR GENERAL ... Must be good cook. German preferred. Small house, 2 adults. ... washing, $75 with small ... SICAMORE AVE., Hollywood.

WANTED—WOMAN, EITHER WHITE OR ... general housework in small family ... housekeeper ... home at fair salary ... car to 1641 N. NOR...

WANTED—MAID FOR GENERAL HOUSEwork ... experienced. Good cook, small family. No washing. ... Must bring references ... apply. 742 IROLO ST.

WANTED—GIRL TO ASSIST MORNINGS ... for board and room, $10 per ... family of 3 adults, hotel ... WEST 7TH ST. Hotel ...

WANTED—HOUSEKEEPER TO HAVE FULL ... bungalow in Hollywood and ... children in motherless home. State ... girl preferred. Address ... TIMES OFFICE.

WANTED—GIRL FOR MOTHER'S HELP ... summer, 2 children, light ... Liberal time off, good pay ... particulars.

WANTED—MAID FOR GOOD PLAIN COOKing and housework, in family of 2 ... no laundry. Good wages.

WANTED—CLASS WORKING MATRON ... middle women. L. R. MILI... 2710 E. Ocean ave., Long ...

WANTED—WHO IS THOROUGHLY GOOD ... housekeeper for a family position ... Good wages. No laundry. ... HOOVER ST. 51862.

WANTED—SCHOOL GIRL TO ASSIST IN CARE ... for 1 month at Catalina. Own ... and vacation. Call MR. ... W. Hellman Bldg. 1316 ...

WANTED—REFINED YOUNG WOMAN THAT ... housework, wants home and like ...

WANTED—MIDDLE WOMAN, COOKING AND ... Two adults. Room with ...

WANTED—WOMAN TO ASSIST A LAME LADY ... or laundry. Small compensation. ...

WANTED—YOUNG WHITE GIRL TO HELP ... housework. Wilshire 084. 1012 ...

WANTED—EXPERIENCED WHITE MAID FOR ... family three, no laundry ... S. HOBART. 560324.

WANTED—GIRL FOR GENERAL HOUSEWORK, 2 ... children, nice maid's room. No ... 568159. 524 S. HARVARD.

WANTED—GIRL TO ASSIST WITH LIGHT ... and care of children. Apply 1610½ ... 597033.

WANTED—FOR COOKING AND GENERAL ... 2 adults, 2 children in ... 56372, or call 414 SO. CATALINA.

WANTED—PLAIN COOK, DOWNSTAIRS ... maid is kept; 2 in family. Address 2211 S. HOBART BLVD.

WANTED—HOUSEKEEPER, SMALL FAMILY, NO ... sleep out, $30; good place. Apply at 509 GRANT BLDG. Telephone 12738.

WANTED—FOR GENERAL HOUSEWORK, ... or laundry. Must be strong and ... white, references, wages $70.

WANTED—WOMAN OR GIRL FOR GENERAL ... small family. Permanent position. ... cooking. Salary $25 month. 2386 ...

WANTED—TO ASSIST WITH HOUSEWORK ... board and small wages. 568500.

WANTED—COMPETENT MAID FOR GENERAL ... 429 S. ARDMORE.

WANTED—KITCHEN HELPER, NO COOKING. ... Good wages. 41217.

Hotel, Restaurant, Club.

LOOK AT THIS.

TWO POSITIONS OPEN FOR EXPERIENCED WAITRESSES. IDEAL WORKING CONDITIONS. BEAUTIFUL CONFECTIONERY ... OPPORTUNITY TO MAKE $5 A DAY. ASK FOR MISS LOVE. ... SOUTH BROADWAY.

WANTED—EXPERIENCED WOMAN TO TAKE ... management of small lunch counter, soda fountain and restaurant in hotel on percentage basis ... required. Must be either ... cook or waitress and competent to ... must be willing to work ... enough to pay manager ... herself. This is a clean-cut small ... will show better than good ... possibilities for a clever woman to ... HARBOR HOUSING CORPORATION, Mezzanine Floor, Citizens' National Bank Bldg.

WANTED—WOMAN TO ACT AS FLOOR LADY IN ... Ability to handle help, ... food and service, are our requirements ... salary to satisfactory party. No ... State experience, age and salary ... R, box 50, TIMES OFFICE.

WANTED—WAITRESS, 7 A.M. TO 2 P.M. ... a worker. No Sunday. 476 W. ...

WANTED—TO TAKE CHARGE OF COFFEE ... experienced girl preferred. Good ... work. ARBOR CAFETERIA.

WANTED—EXPERIENCED WHITE CHAMBERMAID. GARLAND HALL, 726 Garland ...

WANTED—NEAT EXPERIENCED WAITRESS, ... local. Apply 726 GARLAND ...

WANTED—WOMAN FOR WAITING ON TABLE ... WESTLAKE HOSPITAL, Wilshire ...

WANTED—EXPERIENCED WAITRESS ... Sunday work ... CLUB.

WANTED—WAITRESS FROM 11 TO 1, AND ... small restaurant. 1520 S. ...

WANTED—COOK. APPLY ANGELUS HOSPITAL.

WANTED—... WARDWOOD HOTEL, 421 W. ...

WANTED—WAITRESS $12 PER WEEK. FOR ... to cashier of dining-room of ...

WANTED—WAITRESS FOR EVENING MEALS, ... p.m., no Sunday work. 609 W. ...

WANTED—EXPERIENCED CHAMBERMAID. HOTEL ... 715 W. 6th st. 60707.

WANTED—EXPERIENCED WHITE CHAMBERMAID ...

WANTED—2 OR 3 WAITRESSES AT HOTEL DEL ... 625 NORCROSS, 517 S. Spring.

WANTED—... SMALL ...

WANTED—... THE LAFAYETTE, 714 ...

Professions and Vocations.

WANTED—GRADUATE NURSE FOR PHYSICIAN ... and small private hospital. Apply HUNTINGTON PARK ... 419 Investment Bldg.

WANTED—EXPERIENCED INFANT'S NURSE; ... Wil. 2835. Residence, 553 ...

WANTED—FASHION ARTIST. SALARY OR ALL ... you can do; good price for high... ... V, box 249, TIMES OFFICE.

WANTED—NURSE FOR SANATORIUM WORK. 518 ... BLDG.

WANTED—HELP, Male & Female.

Miscellaneous.

WANTED—... wife to help in home and on orange ... R.R. No. 2, Fullerton. ... References required.

WANTED—MAN AND WIFE, AS ASSISTANT ... one who is not afraid ... other employment. Apartment ... 1617 BYRAM ST.

WANTED—PIPE FITTERS AT ONCE. MEN ... your bedding. P. G. OWEN, ...

WANTED—TYPES, GOOD CHARACTER ... 118 HENNE BLDG.

WANTED—... FOR FEW HOURS' WORK ... 501 S. BONNIE BRAE. 550888.

Instruction Courses.

WANTED—MILLINERS RECEIVE BEST OF ... training for fall season open in July. ... position as soon as ... Lessons by course of ... to EDITH MAY, 603 ...

WANTED—SUMMER SCHOOL, MODERN ... 6 weeks, begin any ... Only college on ... graduate work a specialty. ... C. A. GROMMET, manager.

WANTED—PIANO PLAYING TAUGHT ... Write for information ... SCHOOL OF POPULAR ...

WANTED—STATEMENT MACHINE ... Prepare quickly. ... COL., Chamber Com. Bldg.

WANTED—... TO LEARN AUTO AND TRACTOR ... AUTOMOBILE ENGINEERING ...

WANTED—PICTURE ACTING AT HOLLYWOOD ... 5224 Virginia ave. Phone ... South Hollywood car.

WANTED—PRACTICAL AUTO AND TRACTOR ... S. Figueroa. Catalog free.

WANTED—MEN AND WOMEN TO PREPARE FOR ... MR. HOFF, 820 Story Bldg.

WANTED—ACTUAL AUTO REPAIRING. ... See Ins. Course.

WANTED—BEAUTY CULTURE. LEADER ... 228 Mercantile Pl.

WANTED—BARBER BUSINESS TAUGHT ... COL., 324 E. 5th st.

WANTED—PREPARE FOR ACTING, ... 524 Title Ins. Bldg.

WANTED—... BARBER COLLEGE, 324 E. 5TH ST.

WANTED—... AND AUTO ENGINEERS ... S. LOS ANGELES ST.

WANTED—HELP—Female.
Store and Office.

WANTED—
SALESWOMEN WITH EXPERIENCE IN FOLLOWING LINES OF MERCHANDISE NEEDED AT BULLOCK'S: HOSIERY, DRESS TRIMMINGS, HANDKERCHIEFS, WEAR, VEILINGS, RIBBONS, NOTIONS, SY AND SILVERWARE, STATIONERY AND GRAVING, TOILET GOODS, GIFT NOVELTIES, TOYS, GAMES, CUT GLASS, PATTERNS, BOOKS.
BULLOCK'S
EMPLOYMENT OFFICE.
SECOND FLOOR HILL ST. BLDG.

WANTED—
SALESWOMEN WITH EXPERIENCE IN FOLLOWING LINES OF MERCHANDISE NEEDED AT BULLOCK'S: HOSIERY, DRESS TRIMMINGS, HANDKERCHIEFS, WEAR, VEILINGS, RIBBONS, NOTIONS, SY AND SILVERWARE, STATIONERY AND GRAVING, TOILET GOODS, GIFT NOVELTIES,
BULLOCK'S,
EMPLOYMENT OFFICE,
SECOND FLOOR HILL-STREET BUILDING.

WANTED—
BULLOCK'S REQUIRES THE SERVICES OF A NUMBER OF COMPETENT SALESWOMEN EXPERIENCED IN LEATHER GOODS OF ALL KINDS, INCLUDING SHOES, GLOVES, HANDBAGS, SMALL LEATHER WARES.
EMPLOYMENT OFFICE.
SECOND FLOOR HILL ST. BLDG.

WANTED—
BULLOCK'S CAN USE EXPERIENCED YOUNG WOMEN AS COMPTOMETER OPERATORS, BURROUGHS KEEPERS, STENOGRAPHERS, BOOK-KEEPERS, CHECK SORTERS AND GENERAL CLERICAL WORKERS. EXCELLENT WORKING CONDITIONS AND GOOD PAY.
APPLY EMPLOYMENT OFFICE,
2ND FLOOR, HILL ST. BLDG.

WANTED—SALESWOMEN, EXPERIENCED AND COMPETENT IN SELLING ALL READY-TO-WEAR MERCHANDISE, INCLUDING DRESSES, GOWNS, SKIRTS, COATS, MILLINERY, BLOUSES, WEAR, SMOCKS, WASH DRESSES, SPORTS APPAREL, SWEATERS, BOYS' AND CHILDREN'S CLOTHING AND MISSES APPAREL, FIND ATTRACTIVE OPENINGS FOR EMPLOYMENT AT BULLOCK'S.
EMPLOYMENT OFFICE.
SECOND FLOOR HILL ST. BLDG.

WANTED—EXPERIENCED SALESWOMEN. APPLY EMPLOYMENT OFFICE, 7TH FLOOR, THE BROADWAY DEPARTMENT STORE.

Trades.

WANTED—
EXPERIENCED MILLINERY MAKERS.
FINELY EQUIPPED WORKROOM.
WELL VENTILATED.
PLEASANT SURROUNDINGS.
WANT RELIABLE HELP.
GOOD WAGES.
GOLDEN STATE MILLINERY CO.
547 S. BROADWAY, 4TH FLOOR.

WANTED—HELP, Male & Female.

To Learn Trades.

WANTED—BOY OVER 16 YEARS OF AGE TO learn trade. BRYAN-BRANDENBURG CO., 232 East Fourth st.

EMPLOYMENT AGENCIES.

WANTED—KATHERINE BARR AGENCY. EFFIcient help, good wages. 102 S. Spring. 66126.

WANTED—COL. HUNDREDS OF JOBS AT COLEman's, the Old Reliable, 211 E. 2nd. Bdwy. 2106.

WANTED — ALEXANDER'S EMPLOYMENT AGENCY. 427 Central ave. Pico 2990.

WANTED—SITUATIONS—Male.

Miscellaneous.

WANTED—POSITION AS EXECUTIVE. Former resident of Los Angeles, 49 years of age, for 24 years connected with large corporations in various capacities of importance. Now and for 14 years past, engaged by one of the largest corporations in United States in official capacity, desires coming to Los Angeles to join family and to establish permanent home, will accept engagement with corporation or individual requiring services of an energetic and progressive executive who can furnish unquestioned local references, also from present connections. Address V, box 246, TIMES OFFICE.

WANTED—POSITION WANTED, FIRST CLASS ALL AROUND BAKER DESIRES POSITION TO RUN SHOP, WIFE, CAPABLE BUSINESS WOMAN, TO RUN STORE IF DESIRED. DO NOT OBJECT TO DESERT. ADDRESS V, BOX 207, TIMES OFFICE.

WANTED—POSITION OF PRIVATE SECRETARY desired by thoroughly experienced, well educated young man. For past six years have been official court stenographer. Best references. Address V, box 66, TIMES OFFICE.

WANTED—YOUNG MAN, WELL DRESSED, WITH exceptional business training, desires employment, managership preferred, can furnish bond. Address S, box 145, TIMES OFFICE.

WANTED—FIRST-CLASS BAKER WISHES POSItion as manager. 30 years' exp. Willing to put up bond for same. Address M. FRIEDMAN, 519 East 4th st.

WANTED—POSITION, BY MAN EXPERIENCED in auto and truck driving and elevator operation. Vermont 1178, LEWIS.

WANTED—WORK IN PICTURE THEATER AS assistant, evenings to learn business. No wages expected. POSTOFFICE BOX 1831.

WANTED—EMPLOYMENT, THOROUGHLY EXPErienced Ford man wants position as supt. or foreman for large garage. PHONE 79932.

WANTED—BY RELIABLE COLORED MAN, PORter, janitor, kitchen help or work in garage. 56873.

WANTED—BOY, 15, WOULD LIKE JOB ON A farm. Apply S, box 302, TIMES BRANCH OFFICE.

WANTED—SITUATION, YOUNG MARRIED MAN wishes work. Willing worker. Address Y, box 99, TIMES OFFICE.

WANTED—MAN, EXPERIENCED, PRACTICAL IN business, government service, needs employment. MERRITT, 5845 S. Los Angeles st.

WANTED—COLORED MAN WANTS DAYS WORK house cleaning. Phone SOUTH 5637-W.

WANTED—PAINTING AND TINTING NEATLY done. Phone 20361. Ask for MR. PAGE.

WANTED—POSITION BY EXPERIENCED YOUNG man as automobile washer. Call SOUTH 2740.

WANTED—MECHANIC, A-1, REPAIR ALL MAKES of cars at your garage. SOUTH 1274-W.

WANTED—YOUNG FELLOW WANTS JOB WORKing nights. Phone SOUTH 3302.

Store and Office.

WANTED—CLEAN-CUT YOUNG MAN, 27 YEARS of age, with ten years' general accounting experience in banking, trust work, stock and bonds, and a practical business experience, is open for position as general book-keeper, cashier, paymaster or assistant to secretary or treasurer. In reply state nature of position, etc. Local bank references furnished. Address V, box 245, TIMES OFFICE.

WANTED—POSITION WITH CHANCE OF ADvancement by neat-appearing young man having pleasing personality and character. High school graduate, just out of school. Good at figures. Strong and not afraid of hard work. Would like to connect with a commercial corporation who would appreciate loyal interest. Phone WEST 6728.

WANTED—YOUNG MAN DESIRES POSITION AS book-keeper or assistant, 23 years of age with four years' experience, familiar with office routine. References. Minimum salary $125. Address V, box 368, TIMES BRANCH OFFICE.

WANTED—YOUNG MAN WANTS POSITION IN Los Angeles. Has four years' clerical and stenographic experience. Desires position with large firm where chance for advancement. W. F. TAYLOR, Santa Ana, Cal.

WANTED—GENTLEMAN WISHES TO KEEP small set of books or any clerical work, evenings and Saturdays. Address Y, box 200, TIMES OFFICE.

WANTED—AUDITING, COST ACCOUNTING, FInancial statement prepared, by experienced man. Address W, box 584, TIMES BRANCH OFFICE.

WANTED—BOOK-KEEPER, STRICTLY FIRST-class, desires to make change. Address V, box 371, TIMES BRANCH OFFICE.

WANTED—YOUNG MAN DESIRES POSITION AS steno. and clerk, experienced. Write 455 N. FIGUEROA.

WANTED—POSITION AS COLLECTOR OR ANYthing where honesty and reliability are required and appreciated. TELEPHONE 41754.

WANTED — EXPERT ACCOUNTANT DESIRES small sets of books to keep day or evenings. [illegible]

WANTED—BOOK-KEEPER, TYPIST, THOROUGHly competent, best references. ARNOLD, 131 W. 20th. 21694.

WANTED—YOUNG MAN WISHES WORK IN FACtory, shop or store. Can drive Ford. 72579.

Salesmen and Solicitors.

WANTED—HIGH-CLASS REAL ESTATE SALESman, wishes permanent connection with Los Angeles real estate company. Long experience in eastern city. Experienced in either building or sales department. Big [illegible] hard work no objection. Address at once, P. O. BOX 341, Los Angeles.

Trades.

WANTED—PRINTER, ALL ROUND MAN, WANTS good position with news or job office or advertising agency in Los Angeles. Intertype experience; steady young man with good habits; must be good, permanent place with chances of advancement as worth is proven. Address S, box 224, TIMES OFFICE.

WANTED—SITUATION, TWO A-1 COTTON SAMplers, 20 years' experience, have knowledge of grades and staples, want positions with a first-class firm. Phone South 290-J, or address W. C., 760 EAST 17TH ST.

WANTED—POSITION AS SUPERINTENDENT OR foreman on farm, by single man 38, of Swedish nationality; graduate of agricultural college; good references; at present employed as auto mechanic. Address Y, box 30, TIMES OFFICE.

WANTED—FIRST-CLASS ALL AROUND PAINTER and decorator, inside or out, wants work. Thoroughly experience. Phone J. C. COYLE, Broadway 4247.

WANTED—ELECTRICIAN WANTS WORK EVEnings only. Motion picture operator or anything. Address Y, box 47, TIMES OFFICE.

WANTED—BY PHYSICIAN, STANFORD GRADuate, laboratory work in afternoons or assisting. California license. BOX 1011, 538 S. HOPE.

WANTED—SITUATION, BAKER, GOOD SECOND. Young day work. Home 11265, between 6 and 7:30 a.m.

Chauffeurs, Teamsters, Etc.

WANTED—RELIABLE JAPANESE CHAUFFEUR wishes position, careful driver, over 10 years' experience handling machine, will take care garden, can furnish best recommendations. HARRY, 62113.

WANTED—POSITION AS CHAUFFEUR. EXPERienced. References. Call or write STANLEY W. LASSORD, 143 W. 25th st.

WANTED — BY EXPERIENCED CHAUFFEUR, work by day or hour. Best references. ROBERT SMITH, West 7326.

WANTED—EXPERIENCED COLORED CHAUFfeur wishes position in private family. PHONE PICO 600.

WANTED — BY FIRST-CLASS CHAUFFEUR, careful driver, finest local references. PHONE 12639.

WANTED — BY CHAUFFEUR, THOROUGHLY competent, reliable young white man. Phone MAIN 1095.

WANTED—HAULING ANY KIND, ANYWHERE, any time, have 5-ton Packard. VER. 1775.

Hotel, Restaurant, Club.

WANTED—SITUATION, MAN, COLORED, EXP. all-round kitchen man, wishes position. BDWY. 4324.

Professions and Vocations.

WANTED—EXPERIENCED CLAIM AGENT FOR large eastern insurance Co., admitted to practice in this State, seeks local connections. Address V, box 370, TIMES BRANCH OFFICE.

WANTED — CARTOONIST FROM THE EAST open for connection with some paper or live concern which recognizes the power of cartoons in advertising. Add. V, box 3, TIMES OFFICE.

WANTED — REGULARLY EMPLOYED HIGH school instructor with A. M. from Columbia, desires summer tutoring. Address Y, box 34, TIMES OFFICE.

WANTED — PHOTOGRAPHERS! PROFESSIONal negative retoucher, desires spare time work. Phone 578472.

Farm and Garden.

WANTED—PERMANENT POSITION AS FOREman on ranch, married man, no children. Thoroughly understand farming machinery and live stock. Many years experience handling help. Best local references. Address FARMER, 4721 FIRST AVE., city. Telephone Vermont 3056.

WANTED — BY HOLLANDER GARDENER AND florist, long commercial practice, experience, cut flowers, potted plants, vegetables, only first-class private or commercial place considered. The best of references. MR. H. P. BOUT, 150 4th st., Providence, R. I.

WANTED—SITUATION, HORTICULTURIST, MARried, wants position as ranch foreman, handle men picking fruit, pruning trees. What have you? L. DeWOOD, 137 N. Grand ave.

WANTED—BOY 16 YRS. WANTS WORK ON farm or ranch. ROBERT McKEE, 3701 S. Main st.

WANTED—YOUNG JAPANESE MARRIED MAN wants work on chicken ranch or want to lease small poultry ranch. Address S, box 259, TIMES OFFICE.

WANTED—LANDSCAPE GARDENING, SPECIALty flowers and lawns. Expert pruner. 15429, HEITZMAN.

WANTED—2 BOY CHUMS, AGED 13 YRS., WANT work in country together. PHONE 39231.

Carpentering, Painting, Paperhanging.

WANTED—PAINTING, TINTING, NO COAL OIL, nothing dishonest. Try me. Phone M'CASKILL, 64722 or 20873.

WANTED—CALL BRANDON BROS. FOR PAINTing rooms tinted, $5. Work guaranteed. Call day or evening. 21179.

WANTED — REPAIRING, ALTERATIONS AND building garages our specialty. SOUTH 3207-W.

WANTED — PAINTING, PAPERHANGING, PLAStering, tinting. Rooms, $2 up. Sign painting and wall work. BROADWAY 4356.

WANTED — PAINTING, TINTING, PAPERHANGing, live, and let live prices. DAVISON. Phone 15528.

WANTED—PAINTING, TINTING, PAPERHANGing. A. OSBOURN, 940 S. Flower. Bdwy. 4832. Reasonable.

WANTED—PAINTING AND TINTING NEATLY done. Phone 20361, ask for MR. PAGE.

WANTED—HOUSE PAINTING. Go anywhere. WEST 6093. 4818 MASCOT ST.

WANTED—SITUATIONS—Male.

Carpentering, Painting, Paperhanging.

WANTED—CARPENTER AND CEMENT WORK done by day or contract. Estimates cheerfully given. Immediate service. C. ENDSLEY, Bdwy. 3038. 156 W. 17th st.

WANTED—ALL KINDS CARPENTER WORK, REcovering screen doors and windows a specialty, estimate given. Immediate service. D. CHILDS, Vermont 3860. 1734 W. 54th st.

Day Work.

WANTED—POSITION, CLEANING, BUNGALOWS, apts. Call Broadway 2204, between 6 and 8 p.m.

WANTED—FROM GARRET TO CELLAR IN ONE day, windows cleaned 10c to 15c; rugs, 30c, floors waxed $1 up. ACME CLEANERS, Pico 1680.

WANTED—WINDOW WASHING, FLOOR POLishing, efficient, reliable, American, references. Thoroughly experienced. P. O. BOX 1231.

WANTED—TRIMMING TREES, WORK OF ALL kinds. 77266.

WANTED—COLORED MAN WANTS WORK BY the day. 1538 E. 21ST ST.

WANTED—SITUATIONS—Female.

Miscellaneous.

WANTED—YOUNG LADY, EXPERIENCED STEnographer, desires position as social secretary to wealthy woman; best references furnished; have traveled extensively in Europe and Orient. Experience along educational and legal lines. Good musician and chauffeur. Address Y, box 95, TIMES OFFICE.

WANTED—TWO LADIES WANT MANAGEMENT of apartment. Have business references. Call MRS. ROGERS, Matthias Apts.

WANTED—RELIABLE COLORED GIRL WANTS position taking care of children. Call WILSHIRE 3367.

WANTED—POSITION IN A SUITE OF DOCTORS offices. Call MRS. OGDEN, 641 St. Paul ave., Broadway 272.

WANTED—GIRL WITH SWITCHBOARD EXperience, wants position as P.B.X. operator. Call at 6083 YORK BLVD. Garvanza car.

WANTED—BUSINESS COLLEGE STUDENT WILL assist home for tuition. 62580.

WANTED—BY UNDERGRADUATE NURSE, CASes of any kind, rates reasonable. WIL. 5744.

WANTED—JAPANESE GIRL WANTS POSITION in small Christian family. PHONE 39477.

WANTED—WOMAN WANTS WORK BY HOUR. PHONE 16699, APT. 10.

WANTED—WOMAN, MAKE SANDWICHES, TEND counter. 657 S. MAIN. Call 1:30 afternoon.

WANTED—WORK EARLY IN THE MORNING OR late in the evening. BROADWAY 2797.

Store and Office.

WANTED—SECRETARY-STENOGRAPHER. Young business woman from East, thoroughly experienced, furnishing best references, desires permanent position as private secretary. $120. VERMONT 6596.

WANTED—SITUATION BY YOUNG LADY STEnographer, $100 per month, experienced brokerage, oils, mining, only light office considered. 557864.

WANTED—SECRETARIAL POSITION BY YOUNG lady with 5 years' stenographic experience. Best of references furnished. Address MH, box 390, TIMES OFFICE.

WANTED—BOOK-KEEPER, YOUNG LADY WISHES position as book-keeper. Have had experience in various lines. Past year with auto concern. Best of references. Phone BDWY. 6967.

WANTED—A-1 STENOGRAPHER, EXPERIENCED in technical work and general office correspondence. Address V, box 376, TIMES BRANCH OFFICE.

WANTED — POSITION BY CONFIDENTIAL SECretary, bookpr., stenographer, 10 yrs. experience insurance and mercantile lines. Address V, box 375, TIMES BRANCH OFFICE.

WANTED—POSITION BY EXPERIENCED STENOgrapher and book-keeper. Best of references. PHONE 558070.

WANTED—POSITION, STENOGRAPHER WITH a few months' experience. Address Y, box 97, TIMES OFFICE.

WANTED—SITUATION, POSITION BY REFINED young lady in doctor's or dentist's office. PHONE 557833.

WANTED—ASSISTANT BOOK-KEEPER AND TYPist. French, Spanish and English interpreter. WEST 681.

WANTED—POSITION AS NURSE OR COMPANion to invalid or elderly lady. Phone SOUTH 4458-J.

Nurses.

WANTED—BY EXPERIENCED NURSE, POSITION caring for an invalid. I have just arrived from Ohio. Will be open for engagement after July 25. Best of references. Address MRS. JESSIE CHAFFEE, Genl. Delivery, Watts.

WANTED—BY BOSTON GRADUATE REGISTERED nurse, position in hotel or store. Address Nurse, 1468 12TH AVE. Phone 3602.

WANTED—POSITION BY EXPERIENCED PRACtical nurse, no objection to mild mental cases. CARANADA APTS., 27. Phone Pico 571.

WANTED—YOUNG GRADUATE NURSE WOULD like day work, preference doctor's or dentist's office, can give best references. PICO 892.

WANTED—PRACTICAL NURSING OR CARE OF children. Beach or city. BDWY. 1897.

Housekeepers, Domestics, Cooks.

WANTED—A CAPABLE REFINED YOUNG WOMan desires position as housekeeper, preferably in a gentleman's home where there are children. References exchanged. 111 S. FOURTH ST., Alhambra.

WANTED — A1 LAUNDRESS WANTS LAUNDRY work to take home, mend silk shirts, ladies' hand-made articles carefully done. 1225 S. NORMANDIE. Tel. 74549. Mrs. Rees.

WANTED—TRUSTWORTHY WOMAN DESIRES to assist with light house duties in small family of adults. Catholic preferred. Wages $35-$40. Call or write 1545 ORANGE ST.

WANTED — EXPERIENCED HOUSEKEEPER wants position in either hotel or rooming-house. 63720.

WANTED—YOUNG LADY WANTS POSITION AS housekeeper in hotel or apts. Address MISS T., 523 Cornwell st., Los Angeles.

WANTED — RELIABLE AND NEAT COLORED girl would like half-days chamber work. Phone South 1983-J.

WANTED — POSITION, COOK, MIDDLE-AGED woman. Address W, box 417, TIMES BRANCH OFFICE.

WANTED—A POSITION AS HOUSEKEEPER IN home of widower. Would consider one or two children. Address V, box 251, TIMES OFFICE.

WANTED—COLORED WOMAN, 3 DAYS FOR cleaning, Wednesday Thursday and Friday. Call mornings. 22519.

WANTED — POSITION AS MANAGER IN APT. house or housekeeper in gentleman's home. 24658 for appointment.

WANTED—BY EXPERIENCED MIDDLE-AGED woman in small family of adults, no laundry. BROADWAY 1844.

WANTED—CAPABLE EXPERIENCED WAITRESS or second maid. Best references. BDWY. 56.

WANTED — FIRST-CLASS COLORED WOMAN wants chambermaid work. SOUTH 1072-W.

WANTED—BY CAPABLE WOMAN TO ASSIST with luncheons and dinners. Ref. 53435.

WANTED—TWO COLORED GIRLS WANT HOUSEwork, good cooks. Phone SOUTH 3448-W.

Dressmakers and Seamstresses.

WANTED — ARTISTIC DESIGNER OF GOWNS, copies exclusive models, would like position with first-class dressmaking manufacturing, or in movie wardrobe and costuming establishment. Address S, box 322, TIMES BRANCH OFFICE.

WANTED—DRESSMAKING BY DAY. ONLY EXclusive patronage solicited. 50c an hour. Mornings, evenings. PHONE VERMONT 5709.

WANTED—GOWNS FOR ALL OCCASIONS. MADAME ORME, 3088 W. Pico, corner of Western. Recently London and Paris. Moderate charges.

WANTED—COMPETENT SEAMSTRESS WISHES sewing to take home. Children's clothing a specialty. Phone VERMONT 5351.

WANTED—FORMERLY AT MARSHALL FIELD'S, Chicago. Expert on evening gowns. 74266.

WANTED—EXPERIENCED DRESSMAKER WISHES work by day. PHONE 62236.

WANTED—BY EXPERIENCED DRESSMAKER, engagements by the day. BDWY. 6079.

WANTED—FIRST-CLASS DRESSMAKING, BY THE day. 63002. MRS. TUPPER.

WANTED — DRESSMAKER WOULD LIKE FEW more places. VERMONT 3829.

WANTED—EXPERIENCED SEAMSTRESS WANTS work by the day. PHONE S. 5426-W.

WANTED—DESIGNING, GOWNS, SUITS, DRESSes. Wilshire district by day, or at home. 557194.

Professions and Vocations.

WANTED — SWEDISH MASSEUSE WOULD LIKE steady position. WILSHIRE 4306.

Day Work and Laundresses.

WANTED—BY COLORED WOMAN, HALF DAY'S work from 8 to 2. WEST 2040. Call Monday.

WANTED — COLORED GIRL WANTS ½ DAY morning work by the week. No Sunday work. Phone SOUTH 1904-J.

WANTED — AN EXPERIENCED LAUNDRESS wants days' work, for Tuesday, Thursday and Friday. SOUTH 1279.

WANTED—EXPERIENCED LAUNDRESS WISHES work to take home by the piece, silk a specialty. SOUTH 4049.

WANTED — HALF-DAY WORK, CARING FOR children, afternoons or evenings. Phone SO. 6195-J.

WANTED — SITUATION, A-1 WORKER, COLored, wants steady places to wash and iron. Call before 8 a.m. and after 5 p.m. S. 4007-W.

WANTED—SITUATION, WANT WASHING AND ironing, half days or full days, or housework part time. MRS. GRISSO, 340 Clay.

WANTED—SWEDISH WOMAN WANTS WORK BY day. Call Friday or Monday morning. WEST 5454.

WANTED—COLORED GIRL, HALF DAYS' WORK, $12 a week. Call from 1 till 11 a.m., 6 till 10 p.m. LINCOLN 3814.

WANTED—A GIRL, 15 YEARS, WANTS HALF-day work around the house. Phone WEST 3134.

WANTED — BY COMPETENT COLORED GIRL, few hours' work morning or evening. Address V, box 247, TIMES OFFICE.

WANTED—DAY WORK BY MIDDLE-AGED American woman, 35c hour. Washing, cleaning.

WANTED—COLORED WOMAN WANTS WORK BY the day, washing, ironing or cleaning. Phone SOUTH 4102-J.

WANTED—EXPERIENCED COLORED LAUNDRESS wants work by the day. Call 21698.

WANTED—BY FIRST-CLASS LAUNDRESS AND house cleaners. PHONE 12639 or MAIN 1095.

WANTED—BY WOMAN, HOUSEWORK TUESDAY and Wednesday. SOUTH 6011-W.

WANTED—WOMAN WANTS WHOLE DAY'S laundry work. BROADWAY 1536.

WANTED — COLORED WOMAN WANTS DAY work. Call BROADWAY 5183.

WANTED — YOUNG COLORED GIRL WISHES half-day work. SO. 7198.

WANTED—COLORED A-1 LAUNDRESS, DAY work. Phone SOUTH 4260.

WANTED—COLORED LAUNDRESS WANTS DAY work, 45c an hour. BDWY. 7551.

WANTED — FIRST-CLASS LAUNDRESS WOULD like a few more days. BDWY. 2426.

WANTED—EXPERIENCED LAUNDRESS WISHES day's work and cleaning. Call SOUTH 4949.

WANTED—HOUSE CLEANING OR LAUNDRY work by the day. SOUTH 1760-W.

WANTED—COLORED LADY WANTS LAUNDRY to take home. 77837.

WANTED—EXPERIENCED LAUNDRESS WISHES bundles to bring home. BROADWAY 4730.

WANTED—RELIABLE COLORED LAUNDRESS wants work by the day. BDWY. 8483.

WANTED—SITUATIONS—Female.

Laundries and Cleaners.

WANTED—FIRST-CLASS WHITE LAUNDRESS wants family bundles to take home. Call 73903.

WANTED—SITUATIONS. Male and Female.

WANTED — POSITION AS CHAUFFEUR AND cook, or ranch work. Man understands tractor. 117 S. SAVANNAH.

WANTED—BY NORWEGIAN MAN AND WIFE, expert chauffeur and cook. PHONE 12639.

WANTED—MAN AND WIFE DESIRE WORK AS chauffeur and cook, in private family. 20358.

WANTED—TO RENT.

Miscellaneous.

WANTED—TO RENT OR LEASE, SPACE FOR light manufacturing and machine shop; moderate rental; give location and floor space. Address S, box 241, TIMES BRANCH OFFICE.

WANTED—COUPLE, UNFURNISHED APT. FLAT, bungalow, $25, $30; permanent. Refs. 20137.

Rooms.

WANTED—BY PROMINENT LOCAL PIANIST, furnished or unfurnished room in private house or small business building, suitable for studio. Must be close-in and quiet. Address R, box 253, TIMES OFFICE.

WANTED—ROOM IN REFINED PRIVATE HOME by college educated young business man. Prefer home that can let me have breakfast and supper. State price. Address Y, box 46, TIMES OFFICE.

WANTED—YOUNG C.S. BUSINESS WOMAN DEsires inexpensive furnished room, breakfast preferred. ELIZABETH BICKFORD, Vermont 1848. Address Y, box 91, TIMES OFFICE.

WANTED—YOUNG BUSINESS MAN WITH REFerence desires room, with garage if possible. Address W, box 432, TIMES BRANCH OFFICE.

WANTED—MODERN FURNISHED ROOM IN PRIvate family by couple employed. Phone MR. SIEBER, Gates Hotel.

WANTED—BY BUSINESS WOMAN, 1 OR 2 UNfurnished rooms, kitchenette and bath. Must be modern. BDWY. 5283.

Rooms and Board.

WANTED—OLD PEOPLE AND CONVALESCENTS boarded and cared for. 216 WEST ADAMS. South 164.

Houses.

WANTED—FURNISHED BUNGALOW (NO COURT) 4 or 5 rooms, must be new, strictly modern, and elegantly furnished, and located west or northwest, Los Angeles. Young couple possessing very highest references would occupy for several months, guaranteeing upkeep of furnishings. Not over $150. Don't bother me unless your bungalow fills every requirement. Call J. McDONALD, 13897.

WANTED—TO RENT IN WEST HOLLYWOOD, unfurnished house with at least 3 bedrooms, large back yard. State rental and time of lease. Address advertiser, BOX 8, Arcada Station, L. A., Cal.

WANTED—TO RENT—5-ROOM MODERN BUNgalow or cottage, not over $35 with garage. Not more than 20 minutes drive from town. Address S, box 325, TIMES BRANCH OFFICE.

WANTED—TO LEASE, WITH OPTION TO BUY, 5-room bungalow, with garage, Holly. district. Adults, couple, not tourists. Prefer dealing with owners and would appreciate careful tenants. 2980 W. PICO. 75712, during business hours.

WANTED—
Want furnished bungalow of five or more rooms in Wilshire district for my wife and myself. Call J. R. KEEL, Realtor, 551 S. Western ave. 567923.

WANTED — TO RENT 2 OR 3-ROOM HOUSE, large lot, furnished or unfurnished, within 45 minutes of Sixth and Main. Address Y, box 28, TIMES OFFICE.

WANTED—WE HAVE A CLIENT FOR YOUR RENTAL. Our service means action. Phone 60085. HALL COMPANY, 410 California Bldg.

WANTED—AT CAMP BALDY, AUG. 2, 1 or 6 furnished room cottage, by the week or month. Write or phone 3445 EAGLE ST. Boyle 4318.

WANTED—4 OR 5 FURNISHED ROOM BUNgalow, not over $60, in Hollywood, lease 2 years. ROSSLYN HOTEL, Phone Room 494, Mrs. Bennett.

WANTED—MODERN 4 OR 5-ROOM FURNISHED bungalow near Stephenson ave. car line; have own silver and linen; will lease. Phone BOYLE 158.

WANTED — FURNISHED 4-ROOM BUNGALOW flat, or apartment, must be clean; in or out of city; rent not over $50. Phone 269135 or MRS. O., 920 W. 40TH PLACE.

WANTED—TO RENT MODERN FOUR OR FIVE-room furnished cottage with garage. Must be something nice, desirable location. Telephone ED FOY, Pickwick Hotel.

WANTED—TO RENT BY 3 ADULTS, 5-ROOM unfurnished house garage, west of San Pedro street, not tourists. Call 22562 and will lease.

WANTED—BUNGALOW, 4 OR 5-ROOM UNFURnished, Aug. 1, not over $50. Address or call [illegible] W. 16th st.

WANTED—FURNISHED OR UNFURNISHED 3 or 4 rooms, $20 to $25. Two adults. MR. VACHA, 60297.

WANTED—TO RENT BY FAMILY OF THREE, 6 or 7-room modern unfurnished house in South Pasadena; will pay $75 on year's lease. PH. 73088.

WANTED—COMFORTABLE 5-ROOM HOUSE WITH acre of land. Must be in good neighborhood. West 2054. 3425 WALTON AVE.

WANTED—HOUSE TO RENT IN OR NEAR HOLlywood. Must have 3 bedrooms and garage. Phone HOLLY. 3123.

WANTED—TO LEASE FOR ONE YEAR, FURnished bungalow with two or more bedrooms, and garage, possession by August 1. 70375.

WANTED—BEAUTIFUL HOMES FURNISHED OR unfurnished. Our rental dept. caters to the most exclusive clientele. Hall Co., 410 Calif. Bldg. 60086.

WANTED—3 OR 4-ROOM FURNISHED BUNGAlow, no children not over $35. Address V, box 248, TIMES OFFICE.

WANTED—9 OR 10-ROOM UNFURNISHED, WITH lease, not over $30. 21704.

WANTED—TO RENT FURNISHED BUNGALOW, suitable for two adults. Address Y, box 98, TIMES OFFICE.

WANTED—HAVE 100 TENANTS FOR FURNISHED and unfurnished houses and flats. Phone your listings. HARRY B. GOODMAN CO., 63652.

WANTED—FIVE-ROOM BUNGALOW, GARAGE, S.W. Parties waiting. 526 STIMSON BLDG. 12527. Grijalva.

WANTED—MODERN HOME IN WESTLAKE DIStrict, parties waiting. 12527. ATKINS.

WANTED—TO RENT 5-ROOM HOUSE PREFER suburbs. Call 62734 or evenings SOUTH 3591-W.

Flats and Apartments.

WANTED—BY GENTLEMAN AND WIFE, SMALL furnished apartment or housekeeping rooms with bath, telephone, garage. Give terms, location, telephone number. Address V, box 439, TIMES BRANCH OFFICE.

WANTED—TO RENT, 4 OR 5-ROOM FLAT OR bungalow with garage, Manual Arts district; 3 adults, permanent tenants. Rent about $40. VERMONT 5097.

Stores, Offices, Business Property.

WANTED — TO RENT PLACE SUITABLE FOR small candy factory, prefer concrete or brick building in northeast section of city; will take three to five years' lease. Address V, box 373, TIMES BRANCH OFFICE.

WANTED—TO RENT A BRICK BAKE OVEN AND shop in or near Hollywood, or in west or southwest part of city. Address Y, box 37, TIMES OFFICE.

TO LET—ROOMS—Furnished and Unfurnished, Housekeeping Rooms, Board.

Furnished.

TO LET—IN HOLLYWOOD, NORTH OF BOULEvard, one large room, private bath, continuous hot water and large sleeping porch, suitable for two or three persons. $75; one large room, adjoining bath, suitable for two persons, $50; large porches. Private family of two. Telephone 577106.

TO LET — ROOMS, LARGE DRESSING-ROOMS, connected, in a beautiful Wilshire home, with every modern convenience; beautiful grounds; desire permanent people; references required; breakfast and evening dinner optional; use of garage. Rates reasonable. For appointment address T, box 473, TIMES BRANCH OFFICE.

TO LET—BEAUTIFUL LARGE COOL FRONT room, upper flat, southern exposure, suitable for one or two gentlemen, private; walking distance. Call Sunday or evening. Phone 556005.

TO LET—DELIGHTFUL, NICELY FURNISHED room in private home, quiet neighborhood, 2 blocks from car line. Just the place for a young business man wishing the comforts of a real home. $16 per month. Call 351450.

TO LET — SEVERAL DOUBLE ROOMS, TWIN beds, to permanent business people; all conveniences; in Wilshire home; breakfast only. 601 S. VERMONT.

TO LET—LOVELY BEDROOM WITH ADJOINing sitting room, suitable for two adults; nice surroundings; excellent car service. 1107 W. 47TH ST.

TO LET—IN SOUTH PASADENA, VERY REASonable, nicely furnished bedroom to refined young lady, employed preferred; family of two; breakfast if desired. 35892.

TO LET—BEAUTIFUL MODERN ROOM, WEST Adams district, south exposure, has 8 windows, also garage, gentleman preferred. WEST 2846, 2722 S. HOBART BLVD.

TO LET—BEAUTIFUL NEW FRONT BEDROOM, private entrance, garage, foothills of Hollywood, near La Brae and Sunset Blvd. 1440 DETROIT ST. Gentleman.

TO LET—WANT ELDERLY LADY TO SHARE 3-room furnished house with another elderly lady. C. S. preferred. Side entrance. 1820 W. 11TH ST.

TO LET—TWO BEAUTIFUL FRONT ROOMS, connecting, running water, to adults employed; housekeeping privileges. Will rent separate. 1811 S. FLOWER.

TO LET—HOTEL ABERDEEN, 310 N. BROADway, offers splendid rooms, big and airy, $1 day $3.50, $5 by week. Free bath. Free phone, best hotel next U. O., opposite Courthouse.

TO LET—2 BEAUTIFUL ROOMS, NEW FURNIture, large closets, will rent garage with one room, good lights and air, 20 minutes from Broadway. 919 S. KINGSLEY DRIVE.

TO LET—IN CONGENIAL HOME IN NORTH Wilshire, lovely room and garage, to permanent people. Gentleman preferred. $35. 420 SO. VAN NESS.

TO LET — FURNISHED ROOMS, SINGLE OR double, housekeeping, walking distance. 1086½ BLVD.

TO LET—NICELY FURNISHED FRONT ROOM and garage, $20 month. 3770 SECOND AVE. W. Jefferson car.

TO LET—THE SEYMOUR, 502 W. WASHINGTON, rooms with and without bath. Hot water day and night, weekly rates reasonable. Phone 21138.

TO LET—A ROOM FURNISHED IN IVORY, 3 doors from University car. Private family. Reasonable. 3914 BRIGHTON AVE.

TO LET—TO MAN, COOL, CLEAN, NEWLY PApered room in basement, good bed. $8 month. Reference. 1012 W. 7TH.

TO LET—CHARMING 4-ROOM FLAT, MAHOGany furniture, grand piano, 2 beds, perfect appointments. 1857 W. ADAMS.

TO LET—FURNISHED ROOM TO COUPLE OR gentleman. Suite with private bath. 1148 SOUTH MAGNOLIA AVE. 53885.

TO LET — LARGE PLEASANT ROOM, NICELY furnished, hot and cold running water, for 1 or 2 business gentlemen, Westlake district. 556488.

TO LET — FURNISHED ROOMS, HOLLYWOOD, reliable people. 1717 N. ALEXANDRIA.

TO LET—ROOMS—Furnished and Unfurnished, Housekeeping Rooms, Board.

Furnished.

TO LET—BEDROOM AND DEN, 2 LARGE CLOSets, chest of drawers, built-in cupboard near door; bay windows, private home; small quiet family, adults only, garage. 2217 WEST 31ST STREET.

TO LET—MODERN ROOMS, FURNISHED AND unfurnished; garage; beautiful location central Hollywood, close to car line. Breakfast if desired; moderate. 1979 NO. VAN NESS AVE. 577929.

TO LET—COUPLE GOING IN BUSINESS WILL share 4-room house with congenial business couple. 131 N. SICHEL ST. Phone Lincoln 1942.

TO LET—FURNISHED HOUSEKEEPING ROOMS, gas, lights, water, bath, phone included, inclosed sleeping porch. $40 per month. 3708 S. FIGUEROA. South 4788-R.

TO LET—2 ROOMS AND SLEEPING PORCH, nicely furnished, breakfast if desired. Garage room, fine location, rent reasonable. 4603 FOUNTAIN AVE. Hollywood.

TO LET—FURNISHED BEDROOM WITH HOUSEkeeping privileges, also large unfurnished room with private bath, piano and home privileges. West Adams car to 2719 S. ELLENDALE PLACE.

TO LET — LARGE CHEERFUL FRONT ROOM with bay window, homelike house. Westlake district. 830 S. BONNIE BRAE.

TO LET — NICELY FURNISHED ROOM FOR gentleman, 424 W. 9th st. MME. MACAIT. 63665.

TO LET—ONE SINGLE ROOM, $4 PER WEEK. One housekeeping room, $25 per month. 1232 W. NINTH ST.

TO LET—NICELY FURNISHED ROOMS, ONE opening on to porch. Prices reasonable. Prefer gentlemen. 75717.

TO LET—LOWER 3-RM., SCREEN PORCHES, CONveniences, desirable home. References. 1202 S. ALVARADO.

TO LET—LOVELY, LARGE AIRY ROOM, NEW furnishings. In well-appointed private home. 1 or 2 gentlemen. Phone WEST 4349.

TO LET—NICELY FURNISHED ROOMS, PRIVATE home, few doors from University car. Rent reasonable. 2120 OAK ST.

TO LET—LARGE SUNNY ROOM, SUITABLE FOR 2 or 3 people. Good board. Rates reasonable. 850 S. ALVARADO. 52132.

TO LET—PRIVATE HOME, NICELY FURNISHed, den, opening on front porch. Gentlemen. 300 S. UNION, near 6th st. car.

TO LET—2 LARGE SUNNY ROOMS, WITH bath, shower and garage. 222 W. 38TH ST. 25147.

TO LET—TWO FURNISHED ROOMS WITH RUNning water and private bathroom, in a beautiful home. 29975.

TO LET—NICE COOL ROOMS, LOVELIEST PART of city, with or without private bath. Summer rates. 810 BEACON. 52524.

TO LET—$10 WK. LOVELY FRONT RM. PRIvate bath, opposite Westlake Park. Housekeeping privileges. 667 PARK VIEW. Wilshire 3388.

TO LET—WELL FURNISHED ROOM, PRIVATE home, reasonable. 1617 GIRARD ST. Pico car to Union, first street north.

TO LET—FURNISHED ROOMS TO COUPLE OR gentlemen, 1 room with private bath. 1148 SOUTH MAGNOLIA AVE. 53885.

TO LET—FURNISHED FRONT ROOM AND GArage at $20 per month. 3770 2ND AVE. Take West Jefferson car.

TO LET—HOLLYWOOD, PRIVATE HOME, BEAUtifully furnished rooms, garage. 5600 SANTA MONICA BLVD. Hollywood 670.

TO LET—2 CORNER FRONT ROOMS, ON VERmont car line, ½ block Pico and Venice car lines. 1415 S. VERMONT.

TO LET—$25, TO MAN AND WIFE, 3 ROOMS and bath, partly furnished, close in, garage extra. Phone LINCOLN 770.

TO LET—SOUTHEAST ROOM FOR SINGLE GENtleman, close in. 1141 W. 20TH ST. West 2228.

TO LET—LIGHT, AIRY ROOM FOR 1 OR 2, kitchen privileges. Phone before 11 a.m. Sunday, SOUTH 3365-W; Monday until 5, 21775.

TO LET—A NICE SINGLE ATTIC ROOM IN beautiful Westlake district residence, rent $3 per week. 820 S. BURLINGTON. WIL. 2032.

TO LET—LARGE AIRY ROOM, PRIVATE HOME. WIL. 1180. 901 S. NORMANDIE.

TO LET—FURNISHED FRONT ROOM IN COTtage, bath, phone, walking distance. 24372.

TO LET—NEATLY FUR. ROOM, PRIVATE FAMily, reasonable rent. Gentleman. WIL. 1801.

TO LET—PLEASANT FRONT ROOM FOR BUSIness woman. $15. GARVANZA 1711.

TO LET—AIRY ATTRACTIVE ROOM, KITCHENette, 2521 W. 6TH, near Westlake Park.

TO LET—WELL FURNISHED ROOM IN WEST Adams district. Maid service. 23152.

TO LET—DESIRABLE SUITE FRONT ROOMS. 743 S. BURLINGTON. WIL. 1383.

TO LET—FURNISHED ROOM, ALL CONVENiences, gentlemen preferred. 1548 N. ALEXANDRIA, Hollywood.

TO LET — ATTRACTIVE LIVING ROOM COMfortable bed, fine view. Wil. dist. 557834.

TO LET—ROOM IN PRIVATE FLAT. 920½ BLAINE ST. 52387.

Housekeeping.

TO LET—FURNISHED HOUSEKEEPING ROOMS in private home, new and complete, close to Manual Arts High School and Exposition Park. Will rent to ladies only. Ideal for school teachers. 1050 WEST 39TH PL. Phone 77186.

TO LET—IN HOME, BEAUTIFUL APT., BEDroom and kitchen, well furnished, all white. $35 month, use of parlor, piano, phone, gas, laundry, mornings. 342 W. 22ND ST.

TO LET—THREE SUNNY HOUSEKEEPING rooms to couple working, $25, including gas, light and bath, place for machine. 117 W. 52ND. Take Moneta ave. car.

TO LET—NICELY FURNISHED HOUSEKEEPING rooms, reasonable. 738½ SOUTH FLOWER.

Rooms and Board.

TO LET—ROOM WITH PRIVATE BATH AND board, private home; gentlemen or couple; garage if desired. Permanent guests. C. S. preferred. Call 1211 W. 28TH ST., between 9 a.m. and 7 p.m.

TO LET—VERY LARGE FRONT ROOM, 7 WINdows, hardwood floors. Private toilet and lavatory. Breakfast and evening dinner. 809 GREEN ST., between 8th and 9th, near Valencia. West 7th or 9th st. car. WILSHIRE 1473.

TO LET—THORNYCRAFT FARM, HOSPITAL and cottages, beautiful grounds and walks. Home place for convalescents and sick. Moderate rates. Phone GLENDALE 70. Glendale, Cal.

TO LET—IN HOLLYWOOD, NICE FRONT ROOM suitable for 1 or 2 gentlemen. Breakfast and evening dinner. 1781 ORCHID AVE. Phone Hollywood 284.

TO LET—NURSE WITH QUIET HOME, WILL receive invalid, incompetent. Best food and care, charges moderate. References. SOUTH 2261-R.

TO LET—ROOM AND BOARD FOR COUPLE, near Vitagraph Studio. 3 blocks from car line. PHONE 59441.

TO LET—LARGE FRONT ROOM, HOT RUNning water, home comforts; one block of Westlake Park. 811 S. LAKE ST.

TO LET—ROOM AND BOARD, $10 PER WEEK. HOTEL NORWOOD ANNEX, inquire 609 W. Pico.

TO LET—HOLLYWOOD, WE SERVE DINNERS from 6 to 7:30 p.m. at 1714 ORANGE DR. Call 57597.

TO LET—USE OF ELEGANT HOME BY ONE person. Reference required. $80. 5106 HOLLYWOOD BLVD. Phone Holly 3756.

TO LET—WANTED ELDERLY LADY OR INVALID to board. Best of care, reasonable. Telephone GLENDALE 960-M.

TO LET — REASONABLE, WHOLESOME FOOD, hot water. West Adams. 74933.

TO LET—BEST CARE GIVEN AGED OR INVALID in nurse's home. VERMONT 5239.

TO LET—ROOM AND BOARD FOR ELDERLY lady, 926 E. 52ND PLACE. 288148.

Rooms and Board for Children.

TO LET—WANTED, BOY ABOUT 4 YEARS TO board and room, best of care, $30 month, large place to play. Phone SOUTH 5706.

TO LET — EXCLUSIVE, BEST CARE GIVEN child, 2 to 5 years. Private home. SOUTH 6240.

Hotels and Rooming Houses.

TO LET—
ROOMS — ROOMS — ROOMS.
STILLWELL HOTEL.
838 S. GRAND AVE.
TEN-STORY, FIREPROOF.
JUST THE PLACE FOR AUTO PARTIES
RATES REASONABLE.

TO LET— WAWONA HOTEL, 535 WALL ST.
Strictly fireproof concrete building that withstands the earthquakes. Five minutes from heart of city. Single apartments $6 per week. Rooms $4 per week and up.

TO LET — NEW HOTEL, HOTEL ELMAR ANnex, now completed. Everything new, a nice quiet place to stop, within 5 minutes' walk of the business district, ½ block north of west end of Third st. tunnel. Rate $6 per week. At 231 S. HOPE ST.

TO LET—CONGRESS HOTEL. Light, sunny, by the day or permanent; walking distance; shower bath; private phone. 8TH AND FLOWER STS.

TO LET—HOLLENBECK HOTEL. Second at Spring st. 250 outside rooms, $1 per day up. Best beds in the world. A few 2-room suites with bath. Weekly rates.

TO LET — ROOMS, FREMONT ARMS HOTEL, modern, $1 a day, $6 a week and up, with bath. 542 S. FREMONT, one block west of Sixth and Figueroa.

TO LET — GARLAND HALL, 726 GARLAND ave., best American plan hotel in Southern California. Excellent table, beautiful grounds, walking distance, center of town. MAIN 8764.

TO LET—HOTEL WESTMINSTER, FOURTH AND MAIN, 250 MODERN ROOMS (PRIVATE BATHS.) $1 DAY AND UP. LOW WEEKLY RATES.

TO LET—BY DAY OR PERMANENT, LIGHT, sunny rooms, walking distance, hot and cold water, private phone. 840 S. FLOWER.

TO LET—HOTEL FORTSMOUTH. Under new management, S. Hill, between 5th and 6th. Private bath, en suite, single.

TO LET—HOTEL JULIAN, 747 OTTAWA, SPLENdid outside room. Private bath. Reasonable.

TO LET—FLATS—Furnished.

TO LET—STRICTLY MODERN 4-ROOM UPPER flat, comfortably furnished. Select neighborhood, high and sightly. 927½ KENSINGTON RD. $60. Owner at 812 Kensington Road. 558266.

TO LET—MODERN, BEAUTIFULLY FURNISHED 4-room flat. Must be seen to be appreciated. 6025 SUNSET BLVD.

TO LET—AUG. 1, WELL FURNISHED 4-ROOM flat, garage, phone, close in. Excellent car service. 1529 SUNSET BLVD. Wil. 3385.

TO LET—5-ROOM LOWER FLAT, GARAGE, NO children, walking distance, $100. MR. FLICKINGER, 1006 Investment Bldg. 63852.

TO LET—$60, FURNISHED 4-ROOM APT. FLAT, walking distance, sleeping porches, adults. 1316 ORANGE ST.

TO LET—ATTRACTIVE 5-ROOM FLAT AND garage, in West Adams district, $65. 2626 RAYMOND AVE. Phone South 4316.

TO LET—FURNISHED FLAT, 2 BEDROOMS, $50 including gas, light, phone and linen. 1254 W. SANTA BARBARA.

TO LET—HOLLYWOOD, ELEGANTLY FURNISHed, new 5-room flat. 22323. Open between 10 and 4. 1961 N. VAN NESS.

TO LET—FURNISHED 3-ROOM FLAT, GARAGE. 119½ W. 49TH ST.

TO LET—FLATS—Furnished.

TO LET—$60, $65, THREE ROOMS, LIGHT, cool, richly furnished, in artistic upholstered mahogany period furniture, Victrola, beautiful Wilton rugs, cut glass, dainty china, 2 double beds, new bedding, every convenience. Phone, garage, linen, lawns, flowers, porches, attractive neighborhood, ½ block stores, cars. 10 minutes Broadway. Pico car to Normandie. 1227 IROLO.

TO LET—"CHATSWORTH TERRACE." Most beautiful building and location in Westlake district; 5-room flat, elegantly furnished in mahogany and Wilton rugs, overstuffed davenport. "Unusual." Rent $125. Adults. Shown between 10 and 5. 944 PARK VIEW ST. W. 9th st. car.

TO LET—5-ROOM FLAT, GARAGE, WILSHIRE district, elegantly furnished, oriental rugs, player piano; 2 connecting bedrooms. Shown by appointment only. 340 S. RAMPART BLVD. 558542 after Sunday.

TO LET—IN EXCLUSIVE WILSHIRE DISTRICT, elegant 5-room newly furnished flat, mahogany, ivory; garage and servants' quarters; adults; lease $150 monthly. Call 3028 W. 7TH ST.

TO LET—BEAUTIFUL, DESIRABLE, HOMELIKE flat, Jacobean furniture throughout, ivory interior, garage. Adults. Rent $65 summer, $85 winter. 841 W. 33RD ST.

TO LET—7-ROOM EXCEPTIONALLY FINE FURnished flat, Breakfast-room, 2 baths. Will rent for 2 months to adults. Address 2300 THIRD AVE. Call 71149.

TO LET — 3-ROOM FURNISHED FLAT AND screened porch $50 month, 2 months in advance. Close to business center. Take W. 6th st. car. 505-A SOUTH BOYLSTON.

TO LET—4-ROOM FLAT COMPLETELY FURnished, linen and silver, on Juliet st. near Adams. Close to car line. $60. Call at 2615 JULIET ST.

TO LET — 5-ROOM FLAT, SURROUNDED BY high-class homes. Beautifully furnished in mahogany, ivory and Wilton rugs. Paved street, janitor service. $125. Call 74295.

TO LET—BEAUTIFULLY FURNISHED, ORIENTAL rugs, furnished in ivory, exceptional 5-room flat, lease, garage, good location, Wilshire district. 3557 WHITE HOUSE PLACE. Wilshire 2213.

TO LET—4-ROOM APT. FLAT, NEW, COMplete; garage. 3660 WEST THIRD, between Catalina st. and Kenmore.

TO LET—FURNISHED 4 ROOMS AND BATH. 5017½ SUNSET BLVD., Hollywood. See owner at house 9 to 12 Tuesday.

TO LET—FURNISHED 5-ROOM HOMEY UPPER flat, 2 bedrooms. 821 GRAND VIEW. 558431.

TO LET—FURNISHED UPPER 3-ROOM FLAT, bath, kitchenette. 4767 HOLLYWOOD BLVD.

TO LET—FURNISHED FLAT, 6 ROOMS AND sleeping porch, Aug. 9th. 22778.

TO LET—FLATS—Unfurnished.

TO LET—UNFURNISHED—
HOUSES—BUNGALOWS—FLATS, APARTMENTS.
ANYWHERE—ANY SIZE—ANY PRICE.
City—Suburbs—Beaches,
Hundreds to Choose From.
COMBINED LIST OF 175 LEADING AGENTS.
Free—City Map, Guide Books and Reliable Rental Information—Free.
Members L. A. Realty Board.
BARKER BROS., 724 S. Broadway.
Pico 1849. Main Floor. Automatic 10423.

TO LET—$40 OR $45, WITH GARAGE, HOLLYwood flat, 4 rooms. 5754 Waring ave., between Gower and El Centro. 2 blocks north of Melrose. Will pay one tenant, $10 month to care for yard. Flats open. Call today.

TO LET—UNFURNISHED FLAT, 2 LARGE RMS., kitchenette, bath, screened porch and garage. $40, on ocean to ocean highway and Marengo ave., Alhambra. Inquire of M. L. EGGELSTON at Marengo-avenue garage, or call 310-W.

TO LET—WILSHIRE WHITE PLASTER, NEW 5-room; tile bath and kitchen, porch, east exposure. 421 S. NEW HAMPSHIRE. Open 1.30 to 5 p.m.

TO LET—UNFURNISHED FLAT IN DUPLEX house, 4 rooms, bath, Pullman bed, strictly modern, no pets. 835 NORTH BENTON WAY, near Sunset Blvd.

TO LET—A DESIRABLE SUNNY UNFURNISHED upper flat, 8th and New Hampshire, Wilshire district. Obtainable August first. Apply owner, 807 S. NEW HAMPSHIRE.

TO LET—4-ROOM FLAT, BLOCK FROM Westlake Park, $35, providing party buys furniture. Owner lives in north, so will sell rather than ship. 763 S. CORONADO.

TO LET—MODERN 4-ROOM UNFURNISHED flat with garage. West 6th st., near Witmer, rent $35. 219 CONSOLIDATED REALTY BLDG. 63743.

TO LET—5-ROOM UPPER FLAT, $55, UNFURnished. Key at SANTA BARBARA AND ARLINGTON.

TO LET—BEAUTIFUL 7-ROOM FLAT, 1 BLOCK from St. James Park, nothing better in city. PHONE 77259. 2327 SCARFF ST.

TO LET—MODERN 6-ROOM FLAT, GARAGE, janitor service, $160. 849½ S. BERENDO. Bdwy. 3982.

TO LET—JUST COMPLETED, 5 AND 6-ROOM beautiful flat, modern conveniences, most beautiful part of Hollywood. 1833 VINE.

TO LET—EXCLUSIVE NEW 5-ROOM FLAT, 1815 N. WINONA BLVD., Hollywood. See owner on premises. Holly 4188.

TO LET—LOWER UNFURNISHED 5-ROOM MODern flat. 1601 N. KINGSLEY DRIVE. Holly 2472.

TO LET—NEW 5-ROOM FLAT, NEVER OCCUpied, highest part of Westlake district. 2000 MIRAMAR, near 2nd and Bonnie Brae.

TO LET—6-ROOM FLAT, 3 BEDROOMS, NO GArage, $50. Unfurnished. 4120 MONROE ST.

TO LET—NEW 6-ROOM FLAT, 2 BATHS. Apply 415 S. NEW HAMPSHIRE.

TO LET—4-ROOM UPPER UNFURNISHED FLAT, 2640½ S. VERMONT.

TO LET—UNFURNISHED, NEW FIVE-ROOM UPper flat, $55. Adults. No pets. 3715 S. HOPE.

TO LET—LOWER WHITE STUCCO FLAT, WITH garage. $60. 831 W. 41ST ST. Vermont 2925.

TO LET—MODERN 4-ROOM FLAT, ADULTS. NO garage. $50. 1253 WEST 31ST ST.

MOVING, TRANSFER, STORAGE.

PIANO MOVING MY SPECIALTY. MATTOX. Phone 41107.

TO LET—Apartments—Furnished.

TO LET — AT EXCLUSIVE PRINCE RUPERT APARTMENTS, SINGLE, ALSO DOUBLE; BEAUTIFULLY FURNISHED, BEAUTIFULLY DECORATED. PERMANENT RATES. WILL GIVE LEASE IF DESIRED. MAID SERVICE. INGRAHAM, CORNER WITMER. WILSHIRE 3800.

TO LET—
WESTLAKE TERRACE,
414B S. ALVARADO ST.
WELL FURNISHED 5-ROOM DUPLEX,
ONE BLOCK NORTH OF
WESTLAKE PARK.

TO LET—ETHELTON APARTMENTS. Completely furnished double and single apt. BY THE WEEK OR MONTH, suitable 4 people; janitor service, direct phones, hot water; adults. 2222 W. 11TH ST. Wilshire 4501.

TO LET—BEAUTIFUL WESTLAKE DISTRICT. Wonderfully furnished apartment, large rooms, beautiful grounds, sleeping porch, concrete building that will stand the earthquakes. Garage included. $110 month. Worth much more. 820 S. BURLINGTON. Wilshire 2032.

TO LET—ELEGANTLY FURNISHED UPPER 4-room flat, new building, unusually large rms. Excellent service, oriental rugs, mhg. throughout. 3807 WEST 6TH ST. Apt. 3. Corner Hobart Blvd. Phone 567236.

TO LET—EXCLUSIVE WINDSOR APTS. BEAUTIFULLY FURNISHED SINGLE, ALSO DOUBLE. BEAUTIFULLY DECORATED. LEASE IF DESIRED. EVERYTHING INCLUDED. 970 ORANGE. BROADWAY 8850.

TO LET—AT LA COURT APTS., BEAUTIFULLY furnished single and double apts., light and airy, exclusive neighborhood; permanents preferred. 823 S. BONNIE BRAE ST., between 8th and 9th.

TO LET—$45, CHEERFUL FRONT APARTMENT, well furnished, sleeping porch, private bath, adults only. Angeleno Heights car. 1342 CALUMET AVE., phone Main 7991.

TO LET—FURNISHED 5-ROOM SUITE, COOL, southwest corner, on 4th floor, furniture luxurious, every comfort provided. Daily maid service. HOLTON ARMS, 405 W. Adams. 25121.

TO LET—BEAUTIFUL OUTSIDE APARTMENT, ANDRITA, 333 S. Union. Children taken. $55 per month. Sixth st. car. 52427.

TO LET—FURNISHED LIGHT HOUSEKEEPING room, in a private home, close in. 1929 PARK GROVE AVE.

TO LET—ADELBERT APTS., LG., AIRY, 3RD floor frt., dble., very desirable. Westlake dist. WIL. 4700.

TO LET—CHOICE FRONT CORNER DOUBLE furnished apartment, day, week or month. Hollywood direction. WILSHIRE 2850.

TO LET—1 DOUBLE FURNISHED APARTMENT and one single furnished apartment. LA NEL APARTMENTS, 210 South Flower.

TO LET — FURNISHED DOUBLE APARTMENT, all conveniences, 5 minutes from business center. WRIGHT APTS., 1362 Wright st.

TO LET—LARGE 2-ROOM APT., LOT FURNIture, close to business center. Adults only. 615 S. BIXEL ST.

TO LET—TWO-ROOM FURNISHED APARTMENT, sleeping porch, lower floor, private entrance, close in, $10 per week. 1127 W. 9TH.

TO LET—SERENE APARTMENTS, 150 W. 14TH st., single apartments, $35, $37.50; modern, with private bath. Phone 60729.

TO LET—FURNISHED DOUBLE APARTMENT, fine location on the hill, 5 minutes from Broadway. Phone 16236.

TO LET—SINGLE AND DOUBLE APARTMENTS, CHALET APARTMENTS, 2375 Scarff st., West Adams district. Phone 20597.

TO LET—KANIWALD APARTMENTS, 1214 LAKE st. Desirable single and double apts., billiard room, bathroom, sun parlor. Splendidly located.

TO LET—LIGHT, AIRY APARTMENTS, NEAR Westlake Park. No children. THE BEVERLY, 746 S. Bonnie Brae st.

TO LET—LOVELY 3-ROOM AND BATH APARTment in private home, with or without garage; adults. 937 S. ALVARADO.

TO LET—DUKE APARTMENTS, APT. 16, ONE sunny room with use of bath, for business woman. References exchanged. WILSHIRE 1915.

TO LET—3-ROOM FURNISHED FLAT, PLAYER piano, mahogany furniture. Adults, $35. 1021 S. BERENDO. West 11th car. 74781.

TO LET—FURNISHED DOUBLE APT., ALL CONveniences, walking distance from business center. GAIL APARTMENTS, 230 S. Beaudry.

TO LET — BEAUTIFUL FRONT, ALSO REAR double. Very close-in. Sherwood Apts., 431 S. GRAND.

TO LET—FURNISHED 3 OR 5-ROOM APARTment on Angeleno Heights. Call at 1347 KELLAM AVE.

TO LET — FURNISHED APARTMENTS, WALKing distance. Children welcome. 1220 S. OLIVE.

TO LET—WILL SHARE APARTMENT WITH agreeable gentleman, walking distance, reasonable. Address V, box 243, TIMES OFFICE.

TO LET—MODERN DOUBLE APARTMENT, newly decorated. TERRACE APARTMENTS, 1247 W. 8TH ST. 556142.

TO LET — ALBEMARLE APTS., 2343 SCARFF st., bet. 23rd and W. Adams. University car. 1 single, 1 double and 1 4-room apt.

TO LET—JEWEL APTS., NEW DEC., FRONT double, half block Westlake. 427 S. ALVARADO.

TO LET — GORDON APTS., 3 BLOCKS BROADway, modern, reasonable price. 618 W. 4TH.

TO LET — RENTAL AGENTS FOR OVER 200 apt. houses. 1011 VAN NUYS BLDG. 60011.

TO LET—DAVENPORT APTS., 721 WESTLAKE ave., near 7th. Attractive single corner apt.

TO LET—HOOPER APTS., BEAUTIFUL DOUble apartments, close in. BROADWAY 6130.

TO LET—FONET SQUARE APTS., 1249 SOUTH GRAND. Double apt. 19201.

TO LET—ALVARADO TERRACE APTS. MANaged. Owner's single available. WEST 3913.

TO LET—Apartments—Furnished.

TO LET—
Attractive double apartment, very spacious. Secure it now, thus avoiding increased winter rate. Only 5 minutes from Broadway but elevation insures delightful atmosphere.
THE ZELDA,
401 South Grand.

TO LET—DE LUXE APTS.
617 S. WESTMORELAND AVE.
Splendid double apartment, living-room, sleeping porch, breakfast-room, kitchen, dressing and bathroom, furnished in wicker, $90; adults only. Exclusive Wilshire district, also one single apartment, ground floor, $50. Modern, steam heat.

TO LET — MANAGEMENT KNOWS EVERY LOS Angeles vacancy. Why worry? Service free. Strangers receive special attention.
APARTMENT ACCOMMODATION BUREAU,
211 Grosse Bldg., 6th and Spring.

TO LET—
ALEXANDRIA APTS.
1958 ESTRELLA AVE.
NICELY FURNISHED DOUBLE AND SINGLE APARTMENTS. PHONE 22738.

TO LET—$50-$55, 3 ROOMS, LIGHT, MODERN, charmingly furnished, every convenience, new interior, flowers, lawns, porches, excellent neighborhood, 1 block stores, cars 5 minutes. BROADWAY GARAGE. Pico car. 1416 Oak.

TO LET—LARCHMONT APTS., 106 E. WASHington, 2 and 3-room furn. apts., bath and showers, handsomely furnished, lobby, billiard, ballroom; ideal location. SOUTH 920.

TO LET—FURNISHED FRONT DOUBLE APARTment, one block from Westlake Park, CAMBRIDGE APTS., 626 S. Bonnie Brae. Phone Wilshire 4240.

TO LET—ISTROUMA TERRACE, ATTRACTIVE large apartment, one double, one single, available Monday. 1247 W. 5TH ST. Phone 52231. W. 6th st. car to Bixel, 1 block north.

TO LET—KENTON APTS., 1327 MAGNOLIA AVE. 557510. One double apt., $75. So. west exposure, beautifully furnished and very attractive. Ideal location. Pico car, off at Magnolia.

TO LET—BEAUTIFUL LARGE GROUNDS, MODern apartment, suitable for couple. Phone, garage, $85, adults. 25 minutes from Broadway. 79730.

TO LET—WESTBROOK APTS.
310 S. ALVARADO.
Very attractive all modern apartments. High and sightly. Exclusive location.

TO LET—ATTRACTIVE DOUBLE WESTLAKE district. Ingleside. 1015 GRAND VIEW ST.

TO LET — GORDON APTS., 3 BLOCKS BROADway, modern, reasonable price. 618 W. 4TH.

TO LET—TURQUOISE APTS. 631 S. BONNIE BRAE. Double apts., $65. Single, $45. 558785.

TO LET—LIGHT, AIRY FURNISHED APT., 1141 W. 49TH ST. Phone West 1814.

TO LET—FURNISHED 4-ROOM APT., ALL modern. 1341 CROWN HILL. $45. Pico 880.

TO LET—FRONT APT., FURNISHED. 105 S. BUNKER HILL.

TO LET—$60.00 APARTMENT, NO CHILDREN. Permanent. PHONE BOYLE 2124.

TO LET—ROBINSON APARTMENTS, 922 SOUTH UNION. Attractive double apartment. $60.

TO LET—THE LUANA, 225 W. 25TH, ONE front double, adults.

TO LET—FREE RENTAL INFORMATION. Furnished apts. and flats. 428 GROSSE BLDG.

TO LET—EXCLUSIVE CRAWFORD APTS. NEWLY decorated, walking distance. 941 GEORGIA.

TO LET—POTTER APTS., VENICE, OCEAN front, single and double, rates reasonable.

TO LET—Apartments—Unfurnished.

TO LET—UNFURNISHED 6-ROOM APARTMENT, 2 rooms upstairs and 4 down, 2 halls, linen closets, bath, modern kitchen, screened porch. 7 blocks from Broadway. Phone 467 N. FIGUEROA. 67727.

TO LET—TWO FRESHLY DECORATED FOUR-room apartments; unfurnished; old fashioned house on shady corner; all conveniences; two blocks south West Adams car. 2801 ARLINGTON AVE.

TO LET—HOUSES—Furnished.

TO LET—
FREE RENTAL INFORMATION.
Save yourself time, worry and expense. See us in the morning and be settled in your new home by night.
HOUSES, BUNGALOWS,
FLATS, APARTMENTS.
Furnished and Unfurnished.
In Wilshire, Westlake, Hollywood, Southwest.
HARRY GROSSMAN.
Los Angeles' Leading Rental Office.
Member Los Angeles Realty Board.
206-4-5 HAAS BLDG.,
Seventh and Broadway.
Phone 64574; Main 1365; 62471.

TO LET—SUBURBAN HOME. Splendidly furnished new cottage, 3 rooms and bath, light and water paid, motor bus and car service. Place for auto. Immediate possession, $50. Less to permanent tenants. Also bungalow, four large rooms, handsomely furnished, piano, sleeping porch, two beds, garage, fruit and garden. For rent until September 1. $75. Apply corner GARVEY and ORANGE, Monterey Park, one mile east of Midwick Country Club, or address L. H. BROWNING, R. D. 2, San Gabriel.

TO LET—HOLLYWOOD, NEW 6-ROOM COLOnial bungalow, beautifully furnished, electric washing machine; year lease $175 per month. Call Mr. Stevens, Holly 781.
FRANK MELINE CO.,
6777 Hollywood blvd.

TO LET—
HARRY B. GOODMAN CO.,
RENTAL DEPARTMENT,
FREE RENTAL INFORMATION,
SPECIALISTS IN HIGH-CLASS RENTALS.
1006 INVESTMENT BLDG. 63652.

TO LET—HOUSE, ATTRACTIVE 7-ROOM SWISS chalet, fine yard, fruit trees, etc. Will rent until November 1 to responsible party. $115 per month. 1920 WEST BLVD. Take W. Washington car. Phone 20784 Sunday or Broadway 2251 week days.

TO LET—MODERN 7-ROOM BUNGALOW, A-1 condition on large corner lot, well improved. In Inglewood. Fruit trees, etc. Garage. $75 a month, including water. Address OWNER, P.O. box 518, Monrovia, Cal.

TO LET—FOR SIX WEEKS OR TWO MONTHS, furnished 4-room bungalow, $65 per month. Adults only. No pets nor movies. 954 N. HARVARD BLVD. Santa Monica Blvd. car, off Kingsley Drive, south 1 block, west 1 block.

TO LET—BEAUTIFULLY FURNISHED 10-ROOM home in Wilshire district, four bedrooms, 3 baths, sun room, double garage, possession August 1. $250. 237 S. RAMPART BLVD. Wil. 6039.

TO LET—FOR 2 OR 3 MONTHS, COMPLETELY furnished, 10-room house, 4 bedrooms, sun and maid's room, piano, garage, near Wilshire Blvd. Adults. $150 per month. Call 52066, between 11 and 4.

TO LET—EIGHT-ROOM FURNISHED HOUSE, 2 baths, gas, electricity, sleeping porch, piano. Abundance shade. Quiet and restful. ARTHUR N. CARTER, Sierra Madre, Cal. Phone Black 73.

TO LET—CRACKER JACK, CLOSE IN CHALET court, bungalows, elegant, East Adams st. No. 634. $55, $65. Apply 147 W. 27TH ST. 20662.

TO LET—FIVE-ROOM STRICTLY MODERN BUNgalow to party buying furniture. Everything complete for housekeeping. Price $700. Call at 1848 W. 49TH ST.

TO LET—7-ROOM BUNGALOW, NICELY FURnished, garage, other bungalows and flats, immediate possession. 12527. 526 STIMSON BLDG. Grijalva.

TO LET—HAVE 6 ROOMS, SLEEPING PORCH. Rent $75. Want smaller house with less rent. Who wants to exchange? Address Y, box 199, TIMES OFFICE.

TO LET—HOLLYWOOD, NEWLY AND NICELY furnished bungalow, 4 rooms with the efficiency of 5. Hardwood floors. Automatic water heater. Storage locker. Telephone $100. 1542 VISTA.

TO LET—HOLLYWOOD, BEAUTIFULLY FURnished corner home, 12 rooms, garage. Will lease yearly. 5600 SANTA MONICA BLVD. corner N. St. Andrews Place.

TO LET—OUR 6-ROOM BEAUTIFULLY FURnished bungalow, garage, 2 car lines. 4306 HOMER ST., near Ave. 43. Lincoln 3308 after 1 p.m.

TO LET—WE NOW HAVE A NUMBER OF BEAUtifully furnished choice Hollywood homes; from $150 to $300 monthly. 577485. MRS. NORTON, 6500 Hollywood blvd.

FOR SALE—FURNISHED OR UNFURNISHED 7-room Swiss chalet, furnace, fine yard with full bearing fruit trees. For further information call 63777 after Sunday.

TO LET—ELEGANTLY FURNISHED 6-ROOM house. Will rent all or part. 2210 CAHUENGA AVE. Hollywood 2178. Best location in Hollywood.

TO LET—UNFURNISHED BUNGALOW, 7 ROOMS, including enclosed sleeping porch and breakfast-room. Garage. $55. 1855 WEST 41ST ST. 79350, before 2 p.m.

TO LET—BEAUTIFULLY FURNISHED 4-ROOM bungalow in heart of Hollywood. 6007 CARLTON WAY.

TO LET—EMPLOYED LADY WILL SHARE COSY bungalow with middle-aged couple. Reasonable rent to desirable party. Phone HOLLYWOOD 2811.

TO LET—YOU'LL FIND THE MOST PALATIAL and well furnished homes in Los Angeles at HALL COMPANY, 410 California Bldg.

TO LET—ATTRACTIVE 7-ROOM HOUSE, COMpletely furnished, baby grand piano, automatic heater. 1347 BURLINGTON AVE.

TO LET—WANTED PEOPLE WITH REFERENCES to rent my 5-room cottage, furnished, for 3 months. 1321 ALBANY AVE. 23272.

TO LET—PARTLY FURNISHED 3-ROOM MODern bungalow, $65 per month. 6919 S. GRAND AVE. Moneta-Manchester car.

TO LET—FOUR-ROOM MODERN AND NICELY furnished house, piano included, adults. 562 S. CHICAGO ST. Phone Boyle 2707.

TO LET—IN HOLLYWOOD, ATTRACTIVE FOUR-room furnished bungalow. 2073 HILLHURST, Hollywood.

TO LET—SAVE YOURSELF TIME, WORRY OR travel by consulting HALL CO.'S rental list. Homes, flats, apts. 410 CALIFORNIA BLDG.

TO LET—LADY ALONE WISHES TO SHARE her attractive comfortable bungalow, West Hollywood with another lady or couple. 579069.

TO LET—FIVE-ROOM FURNISHED BUNGALOW, choice part of southwest. Garage. Adults only. Rent reasonable. Phone VERMONT 1270.

TO LET—3-ROOM COTTAGE, REAR. INQUIRE 4606 MELBOURNE AVE. Hollywood car to Vermont; walk north to Melbourne.

TO LET—FURNISHED 6-ROOM HOUSE, DOUBLE garage. Call Monday after 9 a.m. 1388 W. 29TH ST., city. Adults only.

TO LET—WILSHIRE DISTRICT, 9 ROOMS, FURnace, hot water heater, double garage, fruit, flowers. Delightful home, adults. 560843.

TO LET—6-ROOM WELL FURNISHED BUNGAlow, sleeping porch, $150 per month. 232 S. FENTON WAY. 51887.

TO LET—2 OR 3 MONTHS ONLY, 8-ROOM FURnished house, 2175 CAMBRIDGE, corner Hobart. $150. Phone 71586.

TO LET—MODERN WELL FURNISHED BUNGAlow, every convenience, from July 26 to September 15. 1929 W. 41ST ST.

TO LET—5-ROOM HOUSE, GOOD LOCATION, 6228 MAKEE AVE. Watts car to Fleming Station, 2 bedrooms, open now. Upton.

TO LET—2-ROOM HOUSE, ONE PERSON ONLY. 5106 HOLLYWOOD BLVD. $22.

TO LET—HOUSES—Furnished.

TO LET—
A REAL BARGAIN.
$200.
A beautifully furnished home including mahogany davenport and overstuffed chairs, piano, artistic piano and library lamps, mahogany twin beds with box springs and hair mattresses, 3 or 4 bedrooms and maid's room—2 baths—shower—automatic water heater—gas furnace—garage—large yard.
OTHER NEW HOUSES AND BUNGALOWS.
ALL THE FACILITIES OF OUR OFFICE AT YOUR DISPOSAL IN GETTING LOCATED.
GILES & LAACK.
60549. 608-11 HAAS BLDG. Bdwy. 2556.

TO LET—
A COMPLETE UP-TO-DATE LIST
of houses, flats, bungalows, both furnished and unfurnished, in the best residence districts of Los Angeles and vicinity. New ones being listed daily. If we haven't what you want today, let us take your application and notify you when it can be filled.
WRIGHT-CALLENDER-ANDREWS CO.,
Wright & Callender Bldg.,
10745. 403 S. Hill. M. 8040.
Established 1897.

TO LET—FURNISHED BUNGALOW, 6 ROOMS, $100 month. 1719 W. 39TH ST.

TO LET—FURNISHED, 5 ROOMS, PORCH, SUN parlor, garage. 917 2ND ST., Santa Monica.

TO LET—TEN-ROOM WILSHIRE HOME. 650 SOUTH VIRGIL. Phone 567524.

TO LET—HOUSES—Unfurnished.

TO LET—UNFURNISHED—
HOUSES—BUNGALOWS—FLATS.
APARTMENTS.
ANYWHERE—ANY SIZE—ANY PRICE.
City—Suburbs—Beaches.
HUNDREDS TO CHOOSE FROM.
COMBINED LIST OF 175 LEADING AGENTS.
FREE—City Maps, Guide Books and Reliable Rental Information—Free.
Members L. A. Realty Board.
BARKER BROS., 724 S. Broadway.
Pico 1849. Main Floor. Automatic 10423.

TO LET—WILL LEASE FOR 6 MONTHS OR 1 YEAR TO ADULTS, MY BEAUTIFUL 8-ROOM HOUSE. THOROUGHLY MODERN AND IN PERFECT CONDITION. VERY DESIRABLE LOCATION. IMMEDIATE POSSESSION. $125 PER MONTH. 1482 W. 28TH ST.

TO LET—6-ROOM BUNGALOW, PARTLY FURnished, owner reserving one room, $40. Also 3-room unfurnished bungalow in rear, $30. J. E. SNEAD, 728 W. 41st st.

TO LET—5 ROOMS, IMMENSE LIVING ROOM, situated close in, artistic surroundings, ground taken care of, adults only. $85 per month. 701 N. BELMONT AVE.

TO LET—5-ROOM BUNGALOW, FURNITURE for sale. 1259 N. HARVARD BLVD. Telephone 597035.

TO LET—SALE OR EXCHANGE—5-ROOM BUNgalow, lot 90x300, equipped for chickens and garden. 727 N. AVE. 66. Phone Gar. 1693.

TO LET—WE HAVE SEVERAL NICE PLACES OF 5 rooms at $50 monthly. HALL COMPANY, 410 California Bldg.

TO LET — 6-ROOM MODERN BUNGALOW, $65 month. Convenient to three car lines. Adults only. No garage. 821 W. 50TH ST.

TO LET—7-ROOM HOUSE WITH LEASE, CHEAP, going east. Inquire 720 W. 46TH ST.

TO LET—
Country and Suburban Homes.

TO LET — PARTLY FURNISHED MOUNTAIN bungalow, Millard's Canyon, 4 miles north of Pasadena. $30. R. J. BUSCH, 12480; 144 So. Broadway.

TO LET—BEACH PROPERTY.

TO LET—MANHATTAN BEACH, BALANCE JULY and August, my own home, 2 stories, 4 bedrooms, garage, $150 per month. See it, corner 12th and Manhattan Ave. or phone MR. SOULE, Los Angeles; South 241 week days.

TO LET—FURNISHED, 220 S. BROADWAY, REdondo, 7-room house, piano and garage, two blocks from bathhouse, $150 per month or $75 per month on a 6-months' lease.

TO LET—VERY ARTISTICALLY FURNISHED bungalow, six rooms, one block from ocean and car, $150. Address 125 BREEZE AVE., Venice.

TO LET OR LEASE—Miscellaneous.

TO LET—MINER'S CABIN AND WHAT GOES with it, 20 minutes' hike from auto road; only house in canyon. $25 month. Address Y, box 26, TIMES OFFICE.

Stores and Shops.

FOR LEASE—
5TH AND FLOWER.
15x80. 5 YR. $75 PER MONTH.
822 S. HILL.
20x70. $250 PER MONTH.
2 YR. LEASE.
WILL BUILD
WEST SEVENTH ST.
CORNERS AND INSIDE LOTS.
CALL MR. ROSS.
60478. W. W. MINES & CO. MAIN 2875.
631 S. SPRING ST.

TO LET—THE FOLLOWING LINES OF BUSINESS in a town of approximately seventy thousand people.
Ladies' ready to wear.
Shoes and hats.
Florists.
Electric lamps, fixtures, etc.
Groceteria.
Toys, ladies' gloves, etc.
Silk store.
Draperies and rugs.
Fruit stand.
Hand-painted china.
Phone PACIFIC 5482. Markwell Bldg. CO.
Long Beach, California.

TO LET—LEASE AND FIXTURES OF STORE, W. 6th, close in, 2 1-4 years; rent $30; modern brick building, for cleaning and pressing, candy maker, etc. Price $675. Room 485, 124 W. 4TH.

TO LET—PORTION OF STORE, SUITABLE FOR storage battery service station. 6232 SANTA MONICA BLVD.

TO LET—BASEMENT AND REAR END OF store, good for storage, electric elevator and entrance to alley. Call at 417 S. MAIN. 66321.

Offices and Desk Space.

TO LET—OFFICE SUITES FACING HOLLYWOOD Blvd. Heart of business center, suitable for offices with living quarters, fine for doctor, dentist, dressmaker, etc. Located 6514 HOLLYWOOD BLVD. Phone 62009.

TO LET—DESK IN ONE OF THE BEST REAL estate offices in city. If reliable and honest, will take you on commission basis. Investigate. 305 S. HILL.

TO LET—HAVE LEASED THREE ROOMS IN the Haas Bldg. Reputable dentist will share with physician or specialist. Address W, box 514, TIMES BRANCH OFFICE.

TO LET—DESIRABLE GROUND FLOOR OFfice space and desk space, in the Times Branch Office and Information Bureau, at 619 S. Spring st. Apply on premises. MR. BURGER.

FOR LEASE — SUITE OF 12 ROOMS AUGUST 1st, inc., corner 3rd and Spring sts., DOUGLAS BLDG.

TO LET—DESK SPACE, BOTH PHONES, GOOD service. 805 SECURITY BLDG. Pico 361 or 12194.

TO LET—IN HEART OF WHOLESALE DIStrict, part of sample room. Phone, typewriter, etc., $20 month. 741 S. LOS ANGELES ST.

TO LET—EXPERIENCED STENOGRAPHER, CENtrally located, offers headquarters to business man, very reasonable. 61388.

TO LET—OFFICE DESK, $7; TELEPHONE ATtendance. 536 CHAMBER OF COMMERCE BLDG.

TO LET—DESK IN LARGE FRONT OFFICE, $10. 401 AMERICAN BANK BLDG.

TO LET—DESK SPACE FURNISHED OFFICE. Phone, typewriter. $12.50. 467 P. E. BLDG.

TO LET—HALF OF WELL-FURNISHED OFFICE very reasonable. Call 206 BYRNE BLDG.

TO LET—SUITE OF FOUR ROOMS, NORTH light. Reasonable rent. DOUGLAS BUILDING.

TO LET—OFFICE FACING N. SPRING ST., $10 and up a month. 114 N. SPRING ST.

Industrial and Business Property.

TO LET—TWO-STORY BRICK BUILDING, 50x50, with elevator and one-story warehouse attached, 34x165; corner Griffin and Alhambra, on S.P. tracks. See your own agent or the owner. T. S. TOMPKINS, 219 Chamber of Commerce Bldg., Pasadena. Phone Colorado 5479.

Farming and Ranch Lands.

TO LET—40 ACRES OF LAND IN SAN FERnando Valley, aqueduct water. Apply 207 BLACK BLDG. Phone 62730.

Poultry Ranches.

TO LET—POULTRY RANCH AND FURNISHED house. Take Edendale car. 2942 PARTRIDGE AVE. Mrs. E. Mitchell.

TO LET—A GOOD CHICKEN RANCH, LANKERshim district. For further information phone BURBANK 187-M.

Warehouses, Storage Rooms—Fireproof.

TO LET—
25,000 SQUARE FEET.
WAREHOUSE
TO LEASE.
SIXTH AND ALAMEDA.
3 FLOORS AND BASEMENT.
SANTE FE TRACKAGE.
CALL MR. ROSS.
60478. W. W. MINES & CO., Main 2875.
631 S. Spring st.

FURNITURE—Household Goods.
For Sale and Exchange.

FOR SALE—WILLIAM AND MARY DINING SET, beautiful 3-piece parlor suite, mahogany, cane, oak, reed, tapestry, and leather rockers and chairs. Mahogany gate-leg and console tables. Library table, mahogany tea wagons, sewing cabinets, ferneries, floor lamps, aquariums, white enamel breakfast set. All new goods. 1417 W. 48TH ST.

FOR SALE— WE HAVE OPENED A FIRST-CLASS cabinet and furn. shop at 4301 Central Ave. Mfg. cheap and medium priced furn. We will be glad to handle your work and guarantee satisfaction. We do drafting. Just bring in your rough drawings and we complete the job. 25 years' experience in our line. Increase your profits by dealing with us. KOMFY BEDT CO.

FOR SALE—
WE RENT COTS,
PADS, BEDS, ETC.
LOU SKEELS,
1436 S. MAIN. PICO 463.

FURNITURE—Household Goods. For Sale and Exchange.

FOR SALE—VERY FINE FURNITURE, RUGS, etc., at very lowest prices. Select living-room suites of overstuffed and cane, finest materials, separate davenports and chairs, library, davenport and console tables, art mirrors, lamps, bronzes, very fine pieces of imported furniture, bric-a-brac, etc. Large and small oriental rugs and Kiskilims, pedestals and jardinieres, brasses, cabinets, Wilton rugs, high-grade dining-room furniture, latest designs of mahogany and American walnut breakfast-room sets, decorated ivory, couch covers. (Complete, artistic bedroom suites of ivory, French gray, Burl walnut and mahogany, with vanity dressing tables; the best to be had.) Reed furniture, antiques, lacquer furniture. (7-pc. antique, solid mahogany parlor suite, a very fine set of this kind.) "Beneres" inlaid furniture, other fine home furnishings. Call any time. 2316 S. FIGUEROA ST. Phone 20547. Colonial Art Furniture Co.

FOR SALE—AT A BARGAIN. Beautiful overstuffed davenport and chair covered in finest quality blue velour, separate davenport, in mulberry velour, mahogany davenport and library tables, carved mahogany and leather rockers, 54-inch walnut dining set, with 6 chairs, including arm chair, enameled and reed breakfast set, with 4 chairs, 9x12 Wilton and Body Brussels rugs, 2 hand-made Austrian rugs, sizes 10x13 and 10x14. Magnificent 5-piece old ivory bedroom suite, with vanity dresser, hardwood finish, period design. Also separate four-post mahogany bed. Fine springs and silk floss mattress. Beautiful hand-carved floor and table lamp, standards with artistic shades, smoking stand, picture and bric-a-brac. 1401 S. BERENDO.

FOR SALE—THE CONTENTS OF AN 8-ROOM residence, by the piece, very reasonable. Good rugs, Wilton, Axminster and Body Brussels; living, dining and bedroom furniture, ivory bedroom set, mahogany bedroom set with twin beds; mahogany, oak and reed rockers; Chinese rugs, very fine davenport, mahogany and oak dressers, box and sanitary couch, steel bed, gas range, refrigerator, dishes, pictures and lot of other things. Will sell cheap. Call any time to Thursday evening. 918 W. 16TH.

FOR SALE — 4-PIECE WALNUT BEDROOM suite, consisting 1 large dresser, marble top; 1 full size bed, 1 wash stand, 1 center table, all for $42.50. Brand new silk floss mattress, regular $32.50, for $19.50. Simmons 2-inch post bed, white or birdseye maple, full sizes only, $11.50. Wilton rug, 9x12, $85. Gas range, refrigerators, breakfast sets, at big sacrifice. 2528 W. PICO.

FOR SALE—CLOSING OUT ENTIRE STOCK OF DRESSERS, BEDS, TABLES, ROCKERS, DESKS AT COST AND LESS.
NEW 40-LB. COTTON MATTRESSES....$10.75
FOUR-HOLE GAS RANGES..........$12.50
8-PC. BLK. UPH. LIBR. REED SET....$125
COME EARLY.
EXCHANGE FURNITURE STORE, 211 W. 2ND.

FOR SALE — FURNITURE OF 4-ROOM FLAT. William and Mary dining set, old ivory bedroom set, fine rugs, tea wagon, wicker table and rockers, etc. Everything practically new. Owner in town after Monday. No dealers. 763 SOUTH CORONADO.

FOR SALE—BARGAIN PRICES FOR IMMEDIATE sale. Lady's spinet writing desk and chair, gate-leg table, lady's dressing table and seat, chiffonier, magazine rack, all fine brown mahogany. One overstuffed tapestry rocker. By appointment only. PHONE 568401.

FOR SALE—WILL SACRIFICE FOR IMMEDIATE CASH 9.6x12.8 Kermanshah rug, 9x12, Chinese rug and 2 Khiva Bokhara, 1 Princess Bokhara, 3 large oriental runners, 2 Beluchistan and 2 small oriental rugs, to be sold at 1727 WILCOX AVE., Hollywood. 577556

FOR SALE—BEAUTIFUL MAHAH PERSIAN ORIental rug, 10.9x13.4. A rare rug, with old rose colors predominating. Sickness compels us to sacrifice this rug. Must sell at once. Address V, box 145, TIMES OFFICE.

FOR SALE—AT A SACRIFICE, ELEGANT 4-room flat, fine living-room set, William and Mary dining set, ivory bedroom set, gas range, Victrola, dishes and very fine rugs. 14[illegible] ALBANY.

FOR SALE—TWO BRASS BEDS, COMPLETE, Colonial dresser and chiffonier. Antique mirror. Shown after 10 o'clock. HOLLYWOOD AUTO & STORAGE CO., 1724 Cahuenga ave.

FOR SALE—HAWTHORNE OAK PEDESTAL DINing table, 12-inch round top, 8-foot extension; 6 oak diners, genuine Spanish leather box seats. All good as new. No dealers. 654 EAST 51ST ST. Phone South 1656-W.

FOR SALE—LARGE SPANISH LEATHER BED-davenport, large mission oak library table, like new, suitable for living-room or office. Also mission chairs and porch bed. Call Monday. 1815 MORGAN PLACE, Hollywood. Phone 597914.

FOR SALE—FURNITURE OF 4-ROOM MODERN bungalow, A-1 condition, price $350 cash, immediate possession. Call 836½ BERNAL AVE. Stephenson ave. car. No dealers.

FOR SALE—TAPESTRY DAVENPORT SET, ONE chair and rocker. A real bargain. Set $130. WARDWELL GREEN FURNITURE CO., Phone 567780. 517-519 N. Western ave.

FOR SALE—OAK EXTENSION TABLE, ROUND, $40. Angelus, 90 records, $50; oak case, $16.50. 1161 ECHO PARK AVE., blk. west of Sunset. Wil. 780.

FOR SALE—MATTRESSES AT $10.50 EACH, delivered; full 40 pounds cotton, roll edge; all new. A bargain. Phone West 5462. 1536 W. WASHINGTON.

FOR SALE—1 FUMED OAK MISSION STYLE davenport, $38; 1 fumed oak library table, $18; 1 rocker, $10; 1 Wilton rug 9x12, $75. GARVANZA 422.

FOR SALE—Second-hand doors, large sash, 4x5 partitions. Beautiful large library table, oak rockers, etc. 151 EAST 59TH PLACE. Call Sunday.

FOR SALE—FURNITURE OF FOUR-ROOM MODern bungalow, A1 condition, price $350 cash; immediate possession. Call 836½ BERNAL AVE. Stephenson-ave. car.

FOR SALE—LARGE HOUSE OF FURNITURE AND rugs slightly used. Piece or all. Bargain; worth seeing. 955 SO. HILL.

FOR SALE — FOR AUCTION SALES OF FURniture, see the display advertisements of auctions in Part 1 today's Times.

FOR SALE—TWO GREEN VELVET RUGS 10x9, $50 each cash. Tuesday morning only. 408 SUMILLER BLDG., 430 S. Broadway.

FOR SALE—BARGAIN, [illegible], LIVING, BEDroom and parlor fur. Rugs and high-oven gas range. Call 3218 S. MAIN.

FOR SALE—GAS STOVE, DINING-ROOM SET, bed, oil cloth, rugs, phonograph, dishes, bicycle. No dealers. 1484 EAST 42ND ST.

FOR SALE—FURNITURE AND ALL TRIMMINGS of 20 apartments for sale. Highest bidder will take it. Address V, box 125, TIMES OFFICE.

FOR SALE—LEAVING CITY, FURNITURE OF 4-room flat. Apply 1255 W. 30TH. Call between 9 and 12 a.m. No dealers.

FOR SALE—OR EXCHANGE—ONE NEW MATtress and springs, for cash, or exchange for good dresser. PHONE 298247.

FOR SALE—TWO 9x12 WORSTED WILTON rugs, genuine leather davenport. 1053 4TH AVE.

FOR SALE—ONE OF THE FINEST CHAMBER sets in California. 2209 S. UNION AVE. 21496.

FOR SALE—NEW AND USED STOVES AND GAS ranges. Stoves and furnaces repaired. 431 E. 7TH ST.

FOR SALE—ANTIQUE AND MODERN FURNITURE and rugs of a fine home. Art objects. 524 S. HOBART BLVD.

FOR SALE—LET US MAKE YOUR OLD FURniture like new, that's our business. JAPPELL MYERS CO. 596538.

FOR SALE—NEW ART FLUFF RUG, TAN CENter, rose border, 10 ft. 6 in. by 13 ft. $50. 1123 VICTORIA AVE.

FOR SALE—UPRIGHT FOLDING BED, WITH large plate glass mirror, good springs. $18. 3345 MERCED. Lincoln 3367.

FOR SALE—BARGAIN, EXTRA GOOD DINING, living, bedroom, cane and overstuffed parlor furniture. 1470 W. 49TH ST.

FOR SALE—BEAUTIFUL CHINESE RUG, 9x12, $750, worth $1000. HOLLYWOOD 309.

FOR SALE—FURNITURE OF 6-ROOM BUNGAlow, 721 N. ANDREWS, off Sunset.

FOR SALE—FURNITURE, LOW RENT, RIGHT prices. 1752 N. VERMONT. Hollywood car.

FOR SALE—6-PC. IVORY BDRM. SET, $75; 3-PC. tap. set, $98. 4301 S. HOOVER.

FOR SALE—FURNITURE, RUGS, VERY REAsonable. 321 WEST 23RD ST. Phone 29010.

FOR SALE—HEAVY FUMED OAK LIBRARY TAble very reasonable. 1816 W. 42ND ST.

FOR SALE—5 ROOMS, COMPLETELY FURNISHed, by piece or all. 901 W. 2ND.

FOR SALE—LARGE HIGH OVEN GAS RANGE, $40. 1446 SUNSET BLVD. 61095.

FOR SALE—2ND-HAND ICE BOX, 8 FT. BY 10. Can be bought cheap. 21164.

FOR SALE—ODD PIECES OF FURNITURE, GARden tools. 232 S. PARKVIEW AVE.

FURNITURE—Household Goods. Wanted.

WANTED—JUST LEASED 30-ROOM APT. HOUSE, need furniture for 30 rooms; am willing to buy complete furnishings of a house or will consider single pieces, as dressers, rugs, tables, chairs, beds, bedding and linen; will pay all cash more than any dealer or auctioneer. It will pay you to Phone SOUTH 613. No dealers need apply.

WANTED—FOR CASH, ALL THE HOUSEHOLD and office furniture and furnishings we can get. Any kind or quantity, from $10 to $5000. Highest prices paid. Get our offer before you sell. COLGAN'S FURNITURE CO., 731 S. Main. Phone MAIN 823.

WANTED—COL. C. F. CALHOUN, AUCTIONEER, 1911 S. Burlington Ave. Phone 21940. Buys used furniture, any amount, large or small; honest appraisement at top prices, and a square deal from start to finish. Calls answered night or day, except Sunday.

WANTED — PRIVATELY, THIS WEEK, COMplete furnishings of a home. Or will buy single pieces, dining set, rockers, beds, dressers, room-size rugs range, refrigerator, dishes and garden tools. A cash deal. 73650; evenings, 73722.

WANTED—PRIVATELY COMPLETE FURNISHINGS of a home and would buy single pieces, such as good rugs, dressers, beds, dining set; also good gas range. Might buy piano or Victrola. Will pay ALL CASH. SOUTH 1020. No dealers.

WANTED—I WOULD LIKE TO PURCHASE THE furniture and furnishings of a small complete home in first-class condition; would like possession within 2 weeks. If you have a home of this description please phone Wilshire 6052 and ask for MR. HARTE.

WANTED— FURNITURE. —WANTED
All kinds of used furniture from single piece to entire furnishings of a home. We need the goods. We pay spot cash and will pay more than any private party or auctioneer. No deal too large or small. Call KAPLAN BROS. Bdwy. 377.

WANTED — TODAY, FURNITURE, RUGS, BEDS, dressers, chiffoniers, rockers, chairs, refrigerator, range, dishes and cooking ware; any amount, or enough to furnish a 20-room apartment. Whatever you have to sell, phone 21990; evenings SO. 2189.

WANTED—TO PURCHASE THE COMPLETE FURnishings of from 5 to 7 rooms for relatives arriving from Indiana; will rent if suitable. PHONE at once 21292.

$ $ $ $ $ $
WANTED—FURNITURE.
LOU SKEELS, TEL. PICO 466.
$ $ $ $ $ $

WANTED—FROM PRIVATE PARTY, FURNITURE and rugs for several bungalows. Will buy odd pieces or completely furnished homes, and pay you more than anyone else. Call BDWY. 5186.

WANTED—I WILL BUY YOUR FURNITURE AND pay top price from $1 to $10,000. KRONNICK FURNITURE STORE, 848 S. Main. Phone Pico 2878. It will mean money to you.

WANTED—WILL PAY THE HIGHEST CASH price for some good rugs and furniture. Need them immediately. PHONE 63222.

FURNITURE—Household Goods. Wanted

WANTED—FURNITURE AND FURNISHINGS OF every description. I buy a single piece or entire home, $1 to $5000, 1 piece or 50 rooms. ANY GRADE, FINEST QUALITY OR THE CHEAPEST. I buy EVERYTHING, from kitchen utensils to talking machines or pianos. Pay SPOT CASH, take possession at your convenience. If you have a few pieces or the contents of a home, call me day or night. Nothing too good or cheap for me to handle. You will be pleased with by method of doing business. PHONE 568441.

WANTED—FURNITURE.
We are greatly in need of what you have to sell in the furniture line. A quick sale and small profits is our motto, which enables us to pay the highest cash price for whatever you wish to dispose of. We will also sell at auction for you on commission.
W. DWIGHT HAMMOND, AUCTIONEER, [illegible] PHONE 63545.

WANTED—HIGHEST CASH PRICE PAID FOR HOUSEHOLD AND OFFICE FURNITURE. BE SURE AND CALL ON US BEFORE YOU SELL. WE ALSO EXCHANGE FURNITURE.
DANIEL WEBSTER GOULD,
816 S. MAIN.
PHONE 61506.

WANTED—BY HART & BALL, L. A. PROGRESSIVE AUCTIONEERS, FURNITURE, HOUSE FURNISHINGS, MUSICAL INSTRUMENTS, OFFICE FURNITURE. In large or small quantities for SPOT CASH. We pay HIGHEST MARKET PRICE. Personal attention and courteous treatment. MORTGAGES ASSUMED. Phone 61534.

WANTED—TO PURCHASE FOR CASH, PRIVATE party, no dealer—complete furnishings of bungalow or flat, as soon as possible. Will consider separately, piano, Victrola, rugs, living room pieces, dining set, bedroom furniture, gas range, refrigerator, etc. Phone MRS. ROSS, Vermont 7018. If not in, leave address.

WANTED—HIGHEST PRICE PAID FOR SECONDhand furniture, any amount. Call 62957. Nights, Pico 367.

WANTED—DO NOT GIVE YOUR FURNITURE AWAY. PHONE ME AND I WILL PAY YOU THE PRICE YOU ASK FOR IT. WEST 2266.

WANTED—AM IN NEED OF SOME FURNITURE, rugs, gas ranges, etc. Private only. BDWY. 7805 after 7 p.m. Wil. 2297.

WANTED—TO BUY FURNITURE FROM PRIVATE people, highest prices paid. Call 63107.

WANTED—WE NEED FURNITURE FOR OUR house, we are no dealers. Please Phone 41852.

WANTED—GET SUGARMAN'S FIGURES BEFORE selling furniture, home or hotel. MAIN 1139.

MUSICAL INSTRUMENTS. For Sale, Exchange, Etc.

FOR SALE— BEHNING PLAYER PIANO.
Many of our best musicians claim the artistic Behning is the finest player made, certainly this opinion prevails among Behning owners. Try the Behning before you buy any high-priced player. You may see it at the "House of Serviceable Selling." Sold on easy terms of payments.
BARNES MUSIC CO.,
231-233 S. Broadway.

FOR SALE— NEW GULBRANSEN PLAYERS.
Nationally advertised prices; suburban model, $550; Country Seat Model, $625; White House Model, $725. Delivery free. Easy monthly payments.
BARNES MUSIC CO.,
231-233 S. Broadway.

FOR SALE— USED TALKING MACHINES.
Good makes, fully guaranteed and returnable on new machines within six months. Easy terms payments.
BARNES MUSIC CO.,
231-233 S. Broadway.

FOR SALE—MANY FINE USED PLAYERS THIS week at Fitzgerald's. Autopiano, Harrington, Emerson, Wheelock Pianola, Henry F. Miller, Schiller and many others, priced at $450, $390, $525 and up. See these bargains early. FITZGERALD MUSIC CO., 727 S. Hill st.

FOR SALE—USED CHICKERING UPRIGHT. A good practice piano, greatly underpriced and may be had on easy rental terms.
BARNES MUSIC CO.,
231-233 South Broadway.

TO LET—PIANOS, NEW PLAYERS, USED PLAYers, new uprights, used uprights, baby grands. Terms as low as $2 month. All rent can apply on buy later. 733 S. GRAND AVE.

FOR SALE—USED J. & C. FISCHER PIANO, upright. Splendid tone and action, reasonably priced and offered on rental terms. See this and other used pianos at the
BARNES MUSIC COMPANY,
231-233 South Broadway.

FOR SALE—PIANO BARGAINS IN THE FOLLOWing used makes: Steinway, Chickering, Knabe, Weber, Kimball, Lindeman, Hammond, Regent. All used, but in good condition. Prices from $75 up. Terms as low as $2 mo. 622 S. BDWY.

FOR SALE—$350 PLAYER PIANO, 88-NOTE, like new, rich fine tone; cost new $800. Small down payment, balance like rent. 622 S. BDWY. Day or eve. till 9.

FOR SALE—$800 NEW BEAUTIFUL MAHOGANY Kranich & Bach upright player piano with 41 rolls and beautiful scarf, listed at $1050. 5963 CARLOS AVE., Hollywood.

PLAYER PIANOS RENTED $5 MO. UP. Upright pianos rented $2 mo. up. Grand pianos $8 mo. up. All rent can apply on purchase later. 622 S. BDWY., day or eve.

FOR SALE— USED PIANOS.
We buy them for cash, we sell them on terms. BARNES MUSIC CO., 231 S. Broadway. 15507.

FOR SALE—$200 VICTROLA MODEL, MAHOGANY phonograph, including Caruso, Gluck and Galli-Curci records. Cheap for cash. PHONE 71239.

FOR SALE—PHONOGRAPHS RENTED $1 PER mo. up. All rent may be applied on purchase later. 622 S. BDWY.

FOR SALE—NEED CASH, SACRIFICE DAINTY little upright piano, $150. 733 S. GRAND AVE.

FOR SALE — WE RENT PIANOS, $2, $3, $4 A MO. RENT ALLOWED ON PURCHASE PRICE. N. W. FISHER, 105 N. BROADWAY.

TO LET—FINE STANDARD MAKES OF PIANOS. Rent credit applied if purchased later. FITZGERALD MUSIC CO., 727-729 S. Hill.

FOR SALE—IF YOU ARE CONSIDERING A PATHE phonograph, buy direct. THE PATHE SHOP. 105 N. Spring st.

FOR SALE — STANDARD MAKE MAH. PHONOgraph, cabinet style, $67.50, cash or terms. $1 week. PLATT MUSIC CO., 622 S. Bdwy.

FOR SALE—FIRST-CLASS LAWSON PIANO, FINE tone, nearly new. 1636 MAGNOLIA.

FOR SALE—VICTOR TALKING MACHINE, 30 records, $35. 1204 4TH AVE. 72481.

FOR SALE—$250 PHONOGRAPH, NEW, PLAYS all records, bargain at $150 cash. Phone Wilshire 433 or address 321 NORTH RENO.

FOR SALE—LARGE SIZE CABINET VICTROLA, mahogany finish, first-class condition. Will sacrifice. MR. KURSH, 721 W. 7th st.

FOR SALE—EDISON VICTOR PHONE, GOOD condition. 615 VAN NUYS BLDG. Main 2417.

TO LET—GOOD PIANOS, ONE MONTH OR LONGer. Call storage, 610 W. Sixth.

FOR SALE—$200, STEINWAY PIANO, USED, PAY like rent. 622 S. BDWY. Open eves.

FOR SALE — STEINWAY BABY GRAND, LIKE new. Make offer. 622 S. BDWY. Open eves.

FOR SALE — PIANO, FIRST-CLASS CONDITION. 1333 STANLEY AVE., West Hollywood. 579286.

TO LET—PIANOS AND PHONOGRAPHS, BROADWAY MUSIC CO., upstairs, 627 S. Broadway.

FOR SALE — ALL THE LATE MUSICAL HITS, records, rolls. 622 S. BDWY. Open eves.

TO LET—GOOD PIANOS, $4 PER MONTH. TAYLOR PIANO CO., 912 S. Hill. Bdwy. 890.

FOR SALE—VICTROLA AND FIFTY RECORDS, Price $65. Call STORAGE, 610 W. Sixth.

FOR SALE—EVERYTHING IN BAND, ORCHEStra instruments. Cash or terms. 622 S. BDWY.

FOR SALE—USED STEINWAY UPRIGHT PIANO, also cabinet Victrola. STORAGE, 610 W. 6TH.

FOR SALE—$195, PLAYER PIANO, PAY $5 MO. 622 S. BDWY. Open eves.

FOR SALE — BUESCHER MELODY C SAXOphone. Never been used. 1106 GOWER, apt. 16.

TO LET—PIANOS, $2 MO. UP. ALL RENT CAN apply on buy later. 738 S. GRAND AVE.

FOR SALE—USED 88-NOTE PLAYER PIANO AND 50 rolls, $250, cost $800; storage, 610 W. 6TH.

FOR SALE—FINE SMALL BABY GRAND PIANO and bench. Sacrifice. SOUTH 1715-J.

FOR SALE—$900 KNABE PIANO, GOOD AS new, $450, ½ cash, terms. 2124 S. MAIN ST.

FOR SALE—PIANO, USED, $165 AND DRAYAGE. Call storage. 610 WEST SIXTH.

MUSICAL INSTRUMENTS. Wanted.

WANTED—WE PAY HIGHEST PRICES FOR VIOlins, 'cellos, flutes, saxophones and musical instruments of every description. Ask for MR. LANGLANDS, So. Cal Music Co., 332 S. Bdwy.

WANTED—WILL PAY CASH FOR GOOD USED upright player or grand. Phone 13215, ask for BARNES.

WANTED—WILL PAY $100 TO $600 CASH FOR your piano, according to style; if you want quick cash phone MR. FREDERICKS, 64557.

WANTED—WOULD LIKE TO CARE FOR A PIano while owner is gone. Good references; no children. C.S. couple. 556974, after Sunday.

WANTED—OLD PIANO OR USED PLAYER OR square in fair condition; will pay cash. MR. EWING, Main 664.

WANTED—WE PAY HIGHEST PRICES FOR VIOlins, violas, 'cellos and other musical instruments. BOSTON MUSICAL CO., 410 S. Main.

WANTED—PIANOS, PAY BEST PRICES, CASH ready. Phone SOUTH 1715-J.

WANTED—AM ANXIOUS TO BUY A GOOD PIANO or player piano for cash. PHONE 61470.

WANTED—IF YOU WANT CASH FOR YOUR PIano phone MAIN 3921.

WANTED—USED PIANO OR PLAYER. WILL PAY cash. No dealers. PHONE 10184.

MACHINERY—All Kinds. For Sale and Exchange.

FOR SALE—JAW ROCK CRUSHER, 9X13, CAPACity 50 to 100 tons per day, practically new, only shop worn, cost $1200, plus freight, big bargain at $750 cash. Call SAWYER, Lincoln 3612.

FOR SALE — MOTOR GENERATOR CHARGING set, 5-K. W. capacity. 1406 WEST PICO ST. Broadway 3594.

FOR SALE—SIX 12,500-GAL. CLYINDRICAL OIL tanks, in first-class condition. 64931. 6430 SANTA FE AVE.

FOR SALE — DUPLEX 200-H.P. WESTERN GAS engine, guaranteed as new; bargain. Smaller engines and pumps. LLOYD, 712 N. Main st.

FOR SALE—VULCANIZING SHOP, NEW EQUIPment, or will trade for house, lot or Ford car. W. E. STUART, 926 Maple ave.

FOR SALE—MACHINERY OF EVERY DESCRIPtion bought, sold and rented. BUTTRESS & McLELLAN, 205 N. Los Angeles st.

FOR SALE—20- H. P. STEAM ENGINE, GOOD condition. ANGELES HEEL AND RUBBER CO., 1417 N. Main.

FOR SALE—SWAT THE GASOLINE PIRATE. BUY rebuilt windmill, all sizes, also tanks, pump cylinders. DEMMITT, 120 N. Main.

FOR SALE—½ H.P. HERCULES GAS ENGINE suitable for small water pump or garage. LITCHENBERGER-FERGUSON CO., 501 W. Pico.

FOR SALE—WE DO WELDING, BRAZING, CUTting and ornamental iron work. CAL. IRON & METAL CO., 527 E. 8th st. Main 2584.

FOR SALE—FOR AUCTION SALES SEE THE DISplay advertisements in Part 1, today's Times.

MACHINERY—All Kinds. Wanted

WANTED—CASH PAID FOR ALL KINDS FARM implements, also gas engines and pumps. Phone or write and buyer will call. Before selling your tractor see SCOTTY'S PLACE, 135 S. L. A. st. Main 3326.

MISCELLANEOUS—For Sale.

FOR SALE—WICKER BABY CARRIAGE, REversible body, fine condition. Cost $75. Price $40. Seen at 982 W. 42ND PLACE.

FOR SALE—SMALL NEW CHICKEN HOUSE AND run. $14.50. 1126 N. MARIPOSA AVE.

MISCELLANEOUS—For Sale.

FOR SALE— GUARANTEED PAINTS
Outside paints, $2.75; porch and floor, $2.25; ivory and white enamel, $3; our ivory and flat white are positively the best undercoaters on the market at $2.25. Roof coat and house stains, 50c; green stain, 90c; varnishes, 75c qt.; wall paper at cost; turps, 70c; boiled oil, 90c; tints, 7c; roofing, $1.50. Free delivery.
PACIFIC PAINT AND SUPPLY CO.
603 E. Seventh st.
N. E. corner San Pedro. 11539.

FOR SALE—BUY PAINTS FROM MFGR.
GUARANTEED paints sold direct to consumer. FREE information how to paint, stain, calcimine your home. BEST HOUSE PAINTS $2.25 to $3.25 gal.; white and ivory enamel 85c qt.; floor, porch, flat white, varnish 75c qt. Best place on the Coast to buy anything in paint line. Phone, call or write for prices before you buy. FREE DELIVERY. Bdwy. 5173. WESTERN WHOLESALE PAINT CO., 801 San Pedro st., cor. 8th.

FOR SALE— CASH REGISTERS.
NATIONALS slightly used, all styles, guaranteed good as new, about half price; easy terms. Largest stock in the West. Coles Electric Meat Choppers Coffee Mills, Meat Slicers and Scales. We buy, exchange or repair registers.
CASH REGISTER EXCHANGE,
Phone Pico 3207. 408 S. Los Angeles st.

FOR SALE—MOVING, SPECIALS ON ELECtrical goods: Fans, $6, $9; irons, $5; toasters, $4; sockets, 20c; key sockets, 40c; pull chain sockets, 75c; wire, 1¼c; lamps, 20c; knobs, 2c. McDONALD, 123½ W. 3RD ST.

FOR SALE — 1 PRESS, 7x11, ONE 12-INCH Boston cutter, quantity of type, and advertising figures. 4 job cases, 200 sheets best linen board, all for $200. Never been used. Call 41171.

FOR SALE—NATIONAL CASH REGISTER, MODel 95. Nickle-plated, in fine condition. Receipting and computing in 6 accounts. Cheap for $250. See it at 1379 WEST WASHINGTON or call WEST 910.

FOR SALE—A GOOD WILLOW BABY CARRIAGE, roomy, reversable, good hood, only $12. Address T. J. FARWELL, Box 179, Downey, Cal.

FOR SALE—
PAINT! PAINT! PAINT!
It will pay you to investigate.
Any color, inside and out, $1 per gallon.
POWER PAINT WORKS, 1218½ E. 1st st. 41855.

FOR SALE—OR RENT—TENTS, NEW AND SECond-hand, auto tents, khaki and white auto covers, very cheap. American Gasoline Kamp-Kook stove, $6.50. Gold Metal camp cots, $4.85. Come see them. Save money. AMERICAN FURNITURE CO., 520 E. First st. Bdwy. 918.

FOR SALE—BIG SALE OF ELECTRIC FIXTURES 14-in., 16-in. globe wired, complete, all colors. Indirect light, $8.50; 14-in. wire, $1.90 hundred; globes, 65c; get our prices. Bdwy. 5173. Cor. 8th. WESTERN WHOLESALE PAINT CO., 8th and San Pedro sts.

FOR SALE—11 FT. SOLID MAHOGANY WALL case and 8 ft. soda fountain. See these if you are looking for a bargain. L. C. FORD, 321 E. 9th st.

FOR SALE—MAHOGANY FINISHED FLOOR lamps, $8, one solid mahogany $12, 3 shades 28-inch, $35, 26-inch $18, one 26-inch, $12. LINCOLN 1587.

FOR SALE—AT ABOUT HALF PRICE, FACTORY sample line of high-grade floor lamps in good condition. These are real bargains. It will pay you to investigate. 634 S. SPRING.

FOR SALE—
Second-hand doors, large sash, 4x5 partitions. Beautiful large library table, oak rockers, etc. 151 EAST 59TH PLACE. Call Sunday.

FOR SALE—SODA FOUNTAIN, PUMP, SERVICE back bar, carbonator, stools, gas gauge, this is a very nice fountain and very cheap. Inquire at 119 W. FIRST ST.

FOR SALE—FOUND—
A place that sells trunks at wholesale prices to you. Investigate and save money.
KANTBRAKE TRUNK FACTORY,
OUTLET STORE. 442 S. Spring st.

FOR SALE—PIPE FITTINGS, HOT WATER tanks, anything in the line of metal, pipe or iron, we buy, sell and exchange.
CALIFORNIA IRON AND METAL CO.,
527 E. Eighth st. Main 2584.

FOR SALE — OLD AND NEW TRUNKS, SUIT cases, bags, bought, sold, exchanged; suit cases slightly damaged at cost. Out of high-rent district. FREE'S SALVAGE TRUNK CO., 143 North Spring. Remember, NORTH SPRING.

FOR SALE—WINDOW SHADE SALE.
SEE OUR shades, all colors and sizes; also curtain holders; special price for 10 days. WESTERN WHOLESALE PAINT CO., 8th and San Pedro sts. Bdwy. 5173.

FOR SALE—BUTTERKIST POPCORN MACHINE, with peanut roaster attachment; electrically driven and gas heated; run very little, and in perfect condition. Price $400. M. C. SUTTON, Van Nuys, Cal.

FOR SALE—SECOND-HAND TRUNKS, SUIT CAses, bags. The cheapest-priced wardrobe trunks in the city. QUALITY LUGGAGE SHOP, 317 South Hill, opposite Grand Central Market.

FOR SALE—44-INCH TRUNK, 3 TRAYS, 1STclass condition. $20. Trunk cost $80 when new. Call 410-B S. ALVARADO. Phone 55267. Home Tuesday and Wednesday until noon.

FOR SALE—WE CAN MAKE THAT GAS RANGE like new. Baked enamel, furnace work and chimney sweeping, $2. CAMPBELL GOULD STOVE REPAIR CO., 617 E. First st. 16371.

FOR SALE — TENTS OF ALL KINDS AND weights; a good second-hand variety; a tent that is a tent. Call or phone DOWNIE BROS., INC., 644 San Pedro. Bdwy. 2169; F4306.

FOR SALE — ASPHALTUM ROOF PAINTS, 50c gal. Graphite, 70c gal. BURKHART ROOFING CO., 1320 S. L. A. st. Pico 3097.

FOR SALE—DIAMONDS, JEWELRY AND OTHER personal property, nothing but bargains. MARKWELL & CO., 300 Citizens National Bank Bldg.

FOR SALE—1 3-H.P. D. C. MOTOR, 1 SAW TAble and saws, 2 hydraulic barber chairs. 429 S. MAIN.

FOR SALE — REBUILT WINDMILLS, TANKS, pumps, brass cylinders, biggest stock in town, not junk, for less. DEMMITT, 120 N. Main. 15191.

FOR SALE—SHOWCASES, SODA FOUNTAIN, NEW and second-hand. WEBER SHOWCASE & FIXTURE CO., 516-520 S. Los Angeles st. Main 8184.

FOR SALE—COMPLETE DICTAPHONE OUTFIT; good as new, used only three months. 1731 E. 9TH ST. Phone Broadway 6822.

FOR SALE—ONE MAGNUS ROOT BEER OUTFIT. For particulars see ALBERHILL COAL CO., 604 Pacific Electric Bldg. Main 1326.

FOR SALE—BOXES AND BARRELS FOR PACKing. 2987 DALTON AVE. 75830.

FOR SALE—BABY BUGGY, CHEAP. MAY BE seen any time Sunday, 2306½ WEST 10TH ST. Mr. Jordan.

FOR SALE—BABY BUGGY PRACTICALLY NEW. Phone LINCOLN 2589.

FOR SALE—A SINGER SEWING MACHINE WITH motor, almost new. Cheap. Call BDWY. 5206.

FOR SALE—IRON GASOLINE TANK, 120 GAL. and Bowser hand pump. PHONE 556003.

FOR SALE—BOTTLES, ALL SIZES, CHEAP. H. Z. RABINOVITZ, 1103 E. 14th. Bdwy. 5049.

FOR SALE — SEVERAL SECOND-HAND SAFES. 848 S. HILL ST.

FOR SALE—NEW ELECTRIC WASHER, $75. APply 205 N. LOS ANGELES ST.

FOR SALE—AWNINGS MADE TO ORDER. MACDONALD'S AWNING FACTORY, phone 557418.

FOR SALE—SMALL NATIONAL CASH REGISter, like new. 371 WEST 41ST PL.

FOR SALE—SAFES, NEW AND USED. TERMS or trade. SHEALY SAFE CO., 212 S. Hill.

FOR SALE—ODD PIECES OF FURNITURE, GARden tools. 232 S. PARK VIEW AVE.

FOR SALE—DODGE BATTERY, NEARLY NEW. $35. 1406 W. PICO. Bdwy. 3594.

Office and Store Equipment—General.

FOR SALE—DICTAPHONE, MODEL 7, TYPES A and B; and shaving machine. Has been used very little. Has new tubes and six partially used records. Bargain at $180. E. J. STANTON & SON, 38th and Alameda. Phone South 1062.

FOR SALE—COMPLETE SET OF SHOW CASES and side wall fixtures for candy or bakery store. Call 520 METROPOLITAN BLDG. Phone Pico 2161.

FOR SALE—BRAND NEW OFFICE DESK, OFFICE chairs and rugs, and office space for rent. This can be bought cheap if bought at once. 211 GROSSE BLDG.

FOR SALE—DESK EXCHANGE, GREATEST BARgain in city. Used desks, chairs, tables, all sizes, styles. 400 S. LOS ANGELES. Bdwy. 6021.

FOR SALE — OFFICE FURNITURE BOUGHT, SOLD AND EXCHANGED. 63716. HANSON & CO., 642 S. SPRING

FOR SALE—BARGAINS IN USED OFFICE FURniture. L. A. DESK CO., 848 S. Hill st. Main 2705; 12055.

FOR SALE — EDIPHONE, TRANSOPHONE AND shaver, practically new; will sell at discount. 429 MASON BLDG.

WANTED—TO BUY OFFICE FURNITURE. HIGHest spot cash prices offered. SPELLMAN DESK CO., 730 S. Spring. Phone BDWY. 7783.

FOR SALE—FIREPROOF SAFE 26X40 SOUTH WILSHIRE CO., 1110 Van Nuys Bldg.

FOR SALE—FIREPROOF OFFICE SAFE, GOOD as new. 402 S. LOS ANGELES ST.

Typewriters and Supplies—General.

FOR SALE—
BILLY WEST WISHES TO ANNOUNCE to his friends and the public that he has opened a used typewriter exchange at 910 S. Grand ave. He will handle all makes of typewriters, both second-hand and rebuilt. Carbon paper and ribbons for all makes of machines. PHONE 67480.
"SERVICE OUR SLOGAN."

TYPEWRITERS RENTED—
NONVISIBLE MODELS, 3 months, $6.
Visible models, 3 months, $7.50 and up.
First rental applies on purchase.
Prices from $15 to $75.
See our NEW machine, the CENTURY.
AMERICAN WRITING MACHINE CO., INC.
716 S. Spring. Pico 3959, Home 15913.

TYPEWRITER INSPECTION CO., Inc.
We are the largest and most completely equipped concern for reconstruction of typewriters and adding machines in the city. Estimates freely given. Suburban work solicited.
426 S. SPRING ST. 66558 and Pico 1928.

Sewing Machines.

FOR SALE—SINGER PORTABLE ELECTRIC AND dropheads, bought, rented, exchanged or repaired. Sold on easy terms. Bargains always on hand. SINGER STORE, 215 Mercantile Place.

FOR SALE—5 ELECTRIC SEWING MACHINES AT bargains. Installing high power machines instead. Call at 266 E. VERNON.

FOR SALE—GOOD SINGER, $8.00; STANDARD drop-head; very cheap. 718 W. 6TH ST.

FOR SALE — DROPHEAD SEWING MACHINE, good condition, looks like new. $25. 12450.

Jewelry, Diamonds, Watches.

FOR SALE—VERY FINE PAVE DIAMOND EARrings, 2 1-4 k. each. Absolutely perfect, pure white stones. Also 3 stones, 1 1-4 k. each, perfect gems. Must be sold to close estate. Phone 71437.

Boats, Yachts, Etc.

FOR SALE—LAUNCH 26X6½ AT REDONDO. Inquire, at 107 W. FIRST ST. Tel. 61489.

Printing and Office Supplies.

FOR SALE—FOLDING MACHINE, SIZE 35x49. IDEAL MACHINE FOR COUNTRY NEWSPAPER OR PUBLICATIONS. INQUIRE KURKJIAN, 341 S. LOS ANGELES ST.

MISCELLANEOUS—For Sale.

Clothing, Furs, Etc.

FOR SALE—FULL LENGTH PUTTY COLORED chiffon broadcloth cape of latest cut. Trimmed in wool fringe and lined with satin; never been worn, $30. PHONE 75921.

FOR SALE — HIGHEST GRADE MEN'S AND young men's misfit clothing, uncalled for tailored suits, most reasonable prices. 713 W. 3RD ST. Open evenings and Sundays. Closed Sat.

FOR SALE—TUXEDO, SIZE 38, FOR SALE, never been worn. See O. POZZO, second floor Bullard Bldg., 156 N. Spring.

FOR SALE—COMPLETE EVENING WARDROBE. Elegant and new. For sale by lady going into mourning. Phone for information. 10494.

FOR SALE—2 BABY ALASKAN SEAL SKINS AND 1 mink stole. Call 1301 BAKER-DETWILER BLDG., between 12 and 4.

FOR SALE — NEW AND USED FURS, BOUGHT and sold, excellent remodeling at lowest prices. BEAR FUR SHOP, 708 S. Hill. Bdwy. 3025.

FOR SALE—DRESS SUIT, PERFECT CONDItion; size 42. PHONE 53575.

FOR SALE—PRE-WAR PRICES. TAXIDERMY, tanning, etc. F. B. FINLEY, 943 E. 1st.

FOR SALE—FURS AND FURS REMODELED, 629 S. HILL. Helen Taggart.

Books and Periodicals.

FOR SALE—SALESMAN, COMPLETE SET OF NAT. lectures. Salesm. training Assn., library of books and lectures $19. Address W, box 419, TIMES BRANCH OFFICE.

Agricultural Implements.

FOR SALE—ONE DEERING COMBINED HARVESTER, 1920 MODEL, IN PERFECT CONDITION, PRICE $1600, AT OWENSMOUTH, CAL. ADDRESS ROHN BROS., R. 1, OWENSMONTH, CAL.

WANTED—Miscellaneous.

WANTED—BOOKS BOUGHT.
Highest prices paid for fiction, history, encyclopedias, medical, law, sets of books, fine art works, old books of every description. HOLMES BOOK CO., 333 S. Main st. Phone Main 1855, 11808, Broadway 1855, Pico 514.
"Best Prices Paid at Holmes."

WANTED—BOOKS FOR CASH.
SINGLE VOLUMES OR ENTIRE LIBRARIES.
Buyer will call, city or suburbs.
Out-of-town correspondence invited.
FOWNER'S BOOK STORE,
542 S. Spring st. Phone 65418.

WANTED—CASH REGISTER AND FILING CABinets, also typewriter. Must be cheap for cash. No dealers. MR. ASHE, 5520 Hollywood Blvd. Hollywood 89.

WANTED—AM IN THE MARKET FOR A SMALL BUT COMPLETE PLATING EQUIPMENT. PHONE OR CALL SUNDAY AFTERNOON OR MONDAY. 1468 WEST 28TH ST. 73117.

WANTED—TO PURCHASE UNDERWOOD NO. 5, L. C. Smith or Remington typewriter. Name your lowest cash price. Address R, box 217, TIMES OFFICE.

WANTED—CLOTHING AND FURS. TOP PRICES paid for men's and ladies' used clothing, by COHEN, who needs a supply for 4 stores; men's shop. 803½ S. Spring st. Pico 634; 62800.

WANTED— BOOKS BOUGHT.
Choice and rare books a specialty. DAWSON'S BOOK SHOP, 518 S. Hill. Telephone 63250.

WANTED—OLD NEWSPAPERS. WE PAY 90C PER 100 LBS. FOR CLEAN NEWSPAPERS DELIVERED IN BUNDLES TO THE Y.C.A., 820 S. SAN PEDRO ST.

WANTED—CHEAP JOHN PAYS HIGHEST PRICES men's clothing, tools, firearms, saddles, furniture, etc. Main 5780. 718 E. FIFTH. Will call.

WANTED—A SECOND-HAND SAFE. CALL MR. STROBEL, 12055.

WANTED—WILL BUY PAINTER'S OUTFIT. TEL. 597173, MORGAN & McCARTHY PAINTING CO.

WANTED — HIGHEST CASH PRICE PAID FOR pipe. 527 E. 8TH. Main 2584.

WANTED—CASH PAID FOR FEATHER BEDS 738 SAN PEDRO ST. Main 1166.

WANTED — HIGHEST CASH PRICE PAID FOR pipe. 527 E. 8TH ST. Main 2584.

WANTED—OFFICE DESKS, CHAIRS AND TYPEwriter, also a safe and showcase. 64138.

Discarded Clothes.

WANTED—TOP PRICES PAID FOR MEN'S AND LADIES' USED CLOTHING, ALSO FURS. WE NEED A SUPPLY FOR 4 STORES. VERY HIGHEST PRICES PAID. INSTANT AUTOMOBILE SERVICE IN PRIVATE AUTOS. CALL COHN, 19 YEARS IN BUSINESS IN LOS ANGELES. 803½ S. SPRING, 111 E. 7TH, 204 W. 8TH. PICO 634; 62800. CALL COHN FOR TOP PRICES.

WANTED— MEN'S USED CLOTHES.
Command prices far above those paid by other dealers if you call
BART CLOTHING CO.,
263 E. Fifth st. Est 1888. Private auto. 16024.

Diamonds and Jewelry.

WANTED—
DIAMONDS AND DIAMOND JEWELRY.
I will buy your diamonds. See me and we both make money. Now is the time to sell them. Business transaction confidential. Private office. References. Leading jewelers and banks.
J. C. FERGUSSON,
206-7 Haas Bldg. Entrance 219 W. 7th st.

WANTED—
$50,000 TO BUY DIAMONDS.
Spot Cash. No Red Tape.
Watches, Jewelry, Silverware and Platinum Bought.
PAWN TICKETS BOUGHT.
Sell direct to ground-floor jeweler.
D. A. Coplin,
423-A SO. SPRING ST.,
Between 4th and 5th sts.

WANTED—DIAMONDS—DIAMONDS—
I have private customers for diamonds of all sizes, enabling me to pay you 50 per cent more than a dealer or broker.
Expert appraising FREE. See me before selling. Convince yourself. Strictly confidential.
M. WEINSTEIN.
407 Title Guarantee Bldg.
Fifth and Broadway.

WANTED—DIAMONDS! DIAMONDS! DIAMONDS! Also jewelry, pearls, old gold, table silver, etc. We pay the top price, spot cash. Courtesy, fair treatment and confidence are our business policies. References, leading jewelers and banks.
MARKWELL & COMPANY,
Suite 300, Citizens' National Bank Building. Phone 15792. Fifth and Spring Streets.

WANTED—DIAMONDS AND JEWELRY. CANNOT get enough; must buy from DEALERS AND BROKERS. SELL ME YOURS. GET HIGHEST PRICES. I CAN AFFORD TO PAY YOU MORE. Private rooms, 14 years in same.
L. B. KUSEL,
806-7 Stimson Bldg., Third and Spring. 63208.

WANTED — DIAMONDS, GEMS, GOLD, SILVER antiques, for cash.
CROUCH CO.,
738 S. Hill st.
Established 1903.

WANTED—I BUY DIAMONDS AND DIAMOND JEWELRY.
HIGHEST CASH PRICES PAID—ANY AMOUNT.
THEO. J. HINDIN,
203 UNION OIL BLDG. 7TH & SPRING. 66119.

WANTED—
DIAMONDS AND JEWELRY
BOUGHT
HIGHEST PRICES PAID.
TONY DE LORENZO,
908 TITLE GUARANTEE BLDG.,
5TH AND BROADWAY, LOS ANGELES

WANTED—WILL TAKE DIAMONDS UP TO $2500 on Los Angeles bungalow; price $5000, balance 7 per cent. APARTMENT 80, 24 So. Daisy Ave., Long Beach.

WANTED — DIAMONDS, WHEN DEPENDABLE value is expected, see RACK & CO., 302 Title Guarantee. Positively highest prices, privacy and courtesy has always been our motto.

WANTED—DIAMONDS IN ANY QUANTITY. ALSO jewelry, old gold, silver, watches, antique, false teeth of any kind; before you sell see us. PALACE GEM JEWELRY CO., 406 S. Hill.

WANTED—WILL BUY DIAMONDS, PAY CASH. M. LIGHT, 909 Title Guar. Bldg., 5th-Bdy. 66061.

SWAPS—All Sorts.

FOR EXCHANGE — HEAVY SOLID GOLD IMported watch. Strikes hour, half, quarter and minutes. Retail value $350.00. Exchange for cash, vacant lot, rugs, diamond, or what have you? Address V, box 393, TIMES BRANCH OFFICE.

FOR EXCHANGE—WILL SWAP MAHOGANY UPright Krell piano, like new, for late model Ford touring. Will pay difference, if any. 4402 S. HOOVER. Phone 28349.

FOR SALE—OR EXCHANGE—BEAUTIFUL LOT at Laguna Arch Beach what have you? 1623 S. MAIN ST.

FOR EXCHANGE—DIAMOND RING, HAS FIVE stones, value $300; want piano, oriental rug. Address Y, box 197. TIMES OFFICE.

FOR EXCHANGE — 50 GALS. LIGHT GRAY, white, green, brown paint, all or part. Take low cash price. Address J, box 146, TIMES OFFICE.

FOR EXCHANGE—UPHOLSTERING, CHEAP FOR cash. Address V, box 412, TIMES BRANCH OFFICE.

FOR EXCHANGE—EQUITY IN LOTS. WANT auto or house. 321 WEST 3RD, room 604.

AUTOMOBILES, etc—Miscellaneous.

NOTICE— —NOTICE

ARE YOU A FAT MAN?

Then it's a safe bet you want a life of ease during these hot days. It's a lot easier to scorch up the pavement with a breezy little Ford roadster than with your own valued—we won't say how many pounds.

ARE YOU A THIN MAN?

Then for Pete's sake don't wear yourself to a ragged frazzle tearing round on foot, when for just about the price of one pair of husky modern brogans you can get started on the road to corpulence and ease in your own good Ford.

ARE YOU JUST COMFORTABLE?

Then by all means stay so, and buy your Ford from a good reliable house that gives you a good set of tires on every Ford, a full kit of tools, a three months' written guarantee, and a payment plan that will make you even more comfortable than you are.

SHRADER'S USED FORDS, 1310 S. MAIN ST.

FORD DELIVERY, THOROUGHLY OVERHAULed, good runner, new paint. PHONE 579573.

FOR SALE—BUICK D 55, 1916, A-1 CONDITION. A snap. Apply at 105 N. HICKS ST.

1916 BUICK 6-CYLINDER, 7-PASSENGER, IN good condition. No dealers. PHONE 538583.

AUTOMOBILES, etc—Miscellaneous.

USED CARS—

TEMPLAR SEDAN.
This is a 1920 run only 2000 miles and will be sold with a new car guarantee and service.

TEMPLAR SPORTETTE.
A 1920 like new at an attractive price. If you want to beat the gas shortage own a Templar.

TEMPLAR SPEEDSTER.
An unusual opportunity to secure a 1920 Templar, run only 1000 miles, $500 below the new price.

CADILLAC 8 COUPE.
This is a car that will receive the approval of any Cadillac agency.

CADILLAC 8 TOURING.
Finished in olive drab with new khaki top. Royal cord tires.

CADILLAC 8, CONVERTIBLE.
An open car for summer and closed for rainy season with an attractive appearance in both cases.

SCRIPPS-BOOTH COUPE.
A 1920, run 300 miles, purchased from the local agency with the new car guarantee still good on it.

COLUMBIA 4-PASSENGER.
This is a late 1919, priced $1000 below the new price and certainly is a bargain.

HUPMOBILE TOURING.
A late 1917 with the following equipment, Gruss air shock absorbers, dual ignition and Bosch magneto, Alemite system, seat covers, wind deflectors, six new cord tires, special top and paint like new.

BUICK ROADSTER.
The Buick agency have gone over this car completely.

KISSEL KAR TOURING.
This is a 1917 touring, in fine condition. Very attractive in appearance. Will accept best offer made on this car this week.

DORRIS, 4-PASSENGER.
A 1919 that has never been registered. The Dorris is one of the most exclusive high-grade cars in America. The scarcity of used Dorris cars is highly significant of the owner's satisfaction.

CHEVROLET TOURING.
A fine opportunity to get a 490 at a bargain price.

The average Templar car is running 25 miles to a gallon of gas. If the gasoline shortage reduces the use of your car. Drive a Templar. Ask a Templar owner.

TEMPLAR AGENCY.
1246 South Flower st. 67077.

"MADE NEW" APPERSONS.
The popularity of these exceptional automobile values has proven so great that it has been some time since we have had one on our floor unsold. At the present time we have several late models in chummies and touring cars that have been through out mechanical shops and are now in the paint shops. They will be ready in from one to three weeks. Make your selection now of a dependable, high-grade, classy car and follow it through to completion. Colors can be changed to suit on some of them. Your old car taken in trade and terms if desired
APPERSON FACTORY BRANCH,
Now at New Location,
1059 South Flower, Corner 11th.
Phone 60648.

FOR SALE—
AUTOMOBILE REPAIR SHOP
FOR SALE.
Complete plant for all branches of automobile repair work; every piece in first-class condition. Plenty of floor space, good light and fine location.
Purchaser of shop will get all repair work from largest used car dealer in Los Angeles.
925 SANTEE STREET.

MARMON CARS REBUILT.
1919 Marmon 34......4 and 7-pass.
1918 Marmon 34......4 and 7-pass.
1918 Marmon 34......limousine
1917 Marmon 34......sedan
1916 Marmon 34......4 and 7-pass.
AL G. FAULKNER CO.,
Marmon Distributors. 1635 S. Figueroa.

WONDERFUL BARGAIN—
FOR MONDAY AND TUESDAY.
HAYNES
CHALMERS
PREMIER
LIBERTY
KISSEL KAR
BUICK
COLE
WALTER H. FISHER,
HAYNES DISTRIBUTOR,
917 SOUTH GRAND.

CADILLAC AGENCY, HOLLYWOOD—
$3250—Cadillac 57, suburban. Special body.
$1750—Cadillac 55, 7-pass. Privately owned.
$1750—Cadillac 51, 7-pass. New paint. Extras.
$4750—Pierce-Arrow 48, 7-pass. Rebuilt.
$1950—Buick 1920, 7-pass. Like new.
Following cars in paint shop:
$3600—Cadillac 57 phaeton. Rebuilt.
$3650—Cadillac 57, 7-pass. Rebuilt.
Will trade. 57385. Terms.
HILLCREST MOTOR CO., 6724 Hollywood Blvd.

5-TON KELLY DUMP—
Used only 3 months. Will sacrifice for immediate sale. Cash or terms. WOODWARD GARAGE, Pico and Alvarado.

SILVER SPECIALS.
1920 Cole 8 touring, like new, 6-pass.
1917 Cadillac, 7-pass. All dolled up.
1920 Cole 8, 4-pass. Cord tires. Like new.
1918 Cadillac, 4-pass., cord tires.
1919 Dodge roadster, like new.
1920 Chandler touring, 7-pass. A good buy.
Free service—Liberal terms.
SILVER MOTOR CAR CO.,
1000 S. Olive st. Pico and Olive.
62434. 13016

CASH OR TERMS. NO BROKERAGE.
1920 Leach sport, 2000 miles.
1919 Chevrolet roadster.
1918 Hudson speedster.
1919 Hudson touring.
1917 Jordan 7-pass.
Hup 32 roadster.
We buy good used cars for cash.
JOHN BALK.
908 S. Olive st. 62374.

FORDS — FORDS — FORDS
1920 Sedan, starter, dem. wheels, speedometer, lock, spotlight, shock absorbers.
1920 Coupe, starter, dem. wheels, shock absorbers, speedometer, lock, dashlight, mirror. GUARANTEED. CASH OR TERMS.
FAHY-ATTERBURY CO.,
Authorized Ford Agents.
60679. 1042 S. GRAND AVE. Bdwy. 1500.

SAVE $865 ON A BRAND NEW COLE AERO eight with immediate delivery, equipped with bumper and extra tire. Owner called East and must sell at once. 1348 EAST FIRST ST. Phone Pacific 3524, Long Beach

1920 BUICK COUPE, BRAND NEW.
1920 BUICK TOURING, BRAND NEW.
1920 BUICK ROADSTER, BRAND NEW.
J. H. Groves, 1660 Highland ave.
Holly 1936. Residence 579488.

FOR SALE—CADILLAC 8, 1918 MODEL, SEVEN-passenger, first-class condition. 558583. No dealers.

FORDS, $75 TO $100 DOWN—
Ford touring—Ford roadster.
Ford delivery—Ford trucks.
1917 Maxwell touring—1916 Dodge touring.
Ford guaranteed three months.
PACIFIC SALES EX., 1628 S. Main.

FORDS—COUPE. SEDAN—FORDS.
We have several late models, including 1920, which are covered by our regular guarantee.
CLARK & COBERLY,
2219 WEST PICO. WEST 6072.
Authorized Dealers.

FOR SALE—1917 NATIONAL, 7-PASSENGER, 6 good tires, 2 almost new Miller cords. Just been thoroughly overhauled and is in first-class condition in every way. Price $1950. Private owner, 439 W. HAWTHORNE ST., Glendale. 523-W.

FORD CARS, ALL MODELS OVERHAULED AND guaranteed 3 months. $75 and $100 down, balance 12 months.
MORAN & McMENAMY, 1424 S. Main.

$50 DOWN, BAL. EASY, GUARANTEED 3 MOS. Fords of all models, with starter. PACIFIC SALES AND EXCHANGE, 1628 South Main.

FORDS—FORDS—FORDS—
10 of them ready to go, $100 down, bal. easy. The PETERSON CORP., 1224 S. Main st.

1918 BUICK, $1250.00. FORD, $325.00.
1918 Stude., $950.00. Model N Hup, $975.00. MATHER MOTOR SALES CO., 1035 S. Main.

OVERLAND ROADSTER, PERFECT CONDITION, cheap for cash. 23 EL MOLINO ST., Alhambra Cal.

IMMEDIATE DELIVERY NEW FORD SEDAN with extras, for cash. Call WILSHIRE 6987 between 6 and 8 p.m.

1918 CHEVROLET BABY GRAND. EXCELLENT shape throughout. Special top. Bargain. 839 S. HILL ST. 13826.

COMMONWEALTH CARS—
Stylish, sturdy, speedy; new price $1695; 5-pass. Phone for demonst. Bdwy. 8885. 955 W. 7TH ST.

FOR SALE—FOR AUCTION SALES OF AUTOMObiles see the display advertisements of auctions in Part I today's Times.

FOR SALE—BRAND NEW CHEVROLET TOURING car, run about 2000 miles; very cheap for quick sale. 823 S. SPRING ST.

4—1920 FORDS, RDS. AND TOURING WITH Ford starters. Other models. LON WOODWORTH, 1214 S. Main. Open Sunday.

LATE DODGE TOURING.
Special Ford speedster ....$475.
A. J. ROHMAN, 1035 S. Olive st.

UNITED MOTOR CLUB.

FOR SALE — PRACTICALLY NEW HUDSON speedster, cord tires. Bargain. SANTA MONICA GARAGE, Santa Monica.

"THE TRUTH TOLD."
ABOUT EVERY CAR SOLD.
THE PETERSON CORP., 1224 S. MAIN ST.

AUCTION SALE OF AUTOMOBILES WEDNESDAY between 12 and 1. Get varieties in the auctioneer's columns. Call for information 62957.

FORD DELIVERY, $295. SEE THIS SNAP. 1819 S. Main.

FOR SALE—1917 FORD, IN GOOD CONDITION. Call 1506 W. 49TH ST.

PERFECT BUICK 6, PRIVATE CAR, LIKE NEW; bumpers, new top, run 8000, 5 fine tires, 799185.

AUTOMOBILES, etc—Miscellaneous.

CASH OR TERMS. NO BROKERAGE.
1919 Chevrolet roadster.
1918 Hudson speedster.
1919 Hudson touring.
1917 Cadillac coupe.
1917 Jordan 7-pass.
Hup 32 roadster.
We buy good used cars for cash.
JOHN BALK.
908 S. Olive st. 62374

Touring Cars for Sale.

1920 ROAMER, 4-PASS.
This car has been driven only a few miles and has a special trunk rack of hardwood and nickel rods built on the rear. An exceptional opportunity to secure a new Roamer at the price of a used one. MR. CONRAD, 1246 S. Flower st. 67077.

PEERLESS 8 TOURING.
Renewed, refinished, new lined top, plate glass, 5 good cord tires. Impossible to get better value at $2500.
West 84. SMITH BROTHERS,
27950. 1624 S. Figueroa st.

HUDSON 1918 SPEEDSTER.
MODEL M.
6 cord tires.
Runs like new.
A chance to save.
Several hundred dollars.
AL G. FAULKNER COMPANY,
1635 S. FIGUEROA. MARMON DIST.

1916 BUICK TOURING, FIRST-CLASS MEchanically. Rubber top and paint. Has seat covers and bumpers. Private owner, 867 S. S. BRONSON. 560405.

CADILLAC SPORT MODEL 57.
For sale by original owner. Cash or terms.
PHONE 41321.

KING "8" TOURING—
Five-passenger, new top, new paint, good tires. Looks and runs like new; $500 down, balance easy terms.
823 SO. FLOWER. 62981.
OPEN EVENINGS.

1919 OLDSMOBILE TOURING—1919.
Run only few thousand miles, and in exceptionally good condition throughout. Many extras and a rare bargain.
W. P. HERBERT CO., Used Car Dept., 67996. Chandler and Cleveland Dist. 1047 S. Olive.

FOR SALE—LATE MODEL CADILLAC, SPECIAL custom built four-passenger touring car. Newly equipped with de luxe top, repainted, five new United States non-skid cord tires. This car offered exceptionally low. WILLIAM P. BISHOP, 1035 South Grand.

1920 FORD TOURING. LOOKS AND RUNS LIKE new. Demountable wheels, five good tires, Hassler shocks, speedometer, bumper. Seat cut for sleeping. Terms.
LAIL & WILKINS, 824 S. Olive.

1917 CHEVROLET 4-90 TOURING, DEMOUNTable rims. Plate glass top, bumpers, new upholstering and paint. Thoroughly overhauled. $550, can arrange terms. 1474 W. JEFFERSON. West 71 or 77688.

DODGE BROTHERS TOURING CAR—
Late Model. Price Right.
ALBERTSON MOTOR COMPANY,
Dodge Brothers Motor Cars,
Sixteenth and Figueroa.

NASH, 4-PASS., SPORT MODEL, BODY ENtire and motor in perfect condition; private owner. Can be seen after 10 a.m. at 6613 ST. FRANCIS COURT, Hollywood. Holly [illegible]

1919 BUICK SIX TOURING, ORIGINAL FINISH, five cord tires. Car had best of care. Must sell, will take $1450. Phone COLORADO 7529, Pasadena, before 8 a.m.

FOR SALE—1919 FORD TOURING, CHEAP, AM leaving town and must sell immediately. Car in A1 shape. 5761 W. TEMPLE ST., near Vermont ave.

LATE 1919 FORD TOURING, BLOCKED FOR starter. Back cut for sleeping. Good condition, $595 cash. Call between 10 a.m. and 2 p.m. 1126 N. MARIPOSA AVE.

FOR SALE—1919 FORD TOURING, BODY AND engine in best of shape. $100 in extras. Must be sold today, a bargain for some one. Ask for GOLDMAN, 153 N. Los Angeles st.

SERIES 9A FRANKLIN TOURING, COMPLETEly overhauled; 5 good tires and many extras. A bargain at $1750, cash or terms. KELLY-SPRINGFIELD TRUCK CO., 1911 W. 7th st. 53866.

FOR SALE—BY OWNER, LATE 1918 BUICK touring car. Special built top, new tires. Price $1400. Call 566633. DR. H. A. WATSON, 722 South St. Andrews Place.

1916 FORD TOURING, GOOD RUNNING CONdition, shock absorbers, all around. Cash, cheap if sold today. 1415 VICTORIA AVE. Phone 71373.

1918 BUICK, 5-PASS., PERFECT MECHANICAL condition, excellent finish, new rubber, private owner, $1350, $700 cash, balance easy. 1939 N. VAN NESS.

$675—1918 SAXON 6 TOURING, $675—
Thoroughly overhauled, plate glass top. Good tires and extras. Worth $850, cash or terms. 1474 W. JEFFERSON. West 71 or 77688.

FOR SALE—5-PASSENGER 1915 BUICK, 1-MAN top, good mechanical condition. $625. Call all day. 4664 HOLLYWOOD BLVD. Phone Boyle 2082.

BUICK LATE 1919 TOURING—CORD TIRES, almost new. Car in excellent condition in every way. Best cash offer takes it. 1470 W. 48TH ST. Vermont 916.

FOR SALE—FOUR CHEVROLETS—TWENTIES—All in very best condition and will be sold at bargain prices. Call MR. OVERPECK at Pico 3224 Monday.

1920 OVERLAND TOURING, RUN 700 MILES, $100 worth of extras. Can't be told from new. Save $100 by calling H. R. MORGAN, Main 8140.

1918 OLDSMOBILE TOURING, EXCELLENT. Priced moderately. THE PETERSON CORP., 1224 S. Main st.

1916 FORD TOURING—MECHANICALLY A-1; good rubber all around; terms.
LAIL & WILKINS, 824 South Olive St.

1920 FORD, IMMEDIATE DELIVERY; BRAND new, Hassler shocks, speedometer; guaranteed 90 days; cash or terms. 824 SO. OLIVE.

BUICK LATE 1919—PERFECT CONDITION. gone only 7000 miles. $1400 cash, quick sale. 262 S. MAIN.

1918 SAXON SIX, FIRST-CLASS CONDITION, new batteries, run 16,000 miles. $750 cash. 75263, or call at 2642 VAN BUREN PLACE.

1920 CADILLAC VICTORIA, 4-PASSENGER, only run 3500 miles. WM. BLOCK, General Delivery, Long Beach.

1918 FORD TOURING, EXCELLENT SHAPE. Good finish and upholstery, seat hinged for bed. W. D. DUNHAM, FORD AGENCY, 1250 W. 7th.

FORD TOURING CARS, 1914-1916-1917 AND 1920. All guar. 3 months; very easy terms. MORAN & McMENAMY, 1424 S. Main.

FOR SALE—1917 FORD TOURING, ELECTRIC starter, demountable rims, shock absorbers. 1425 S. HOOVER ST. Tel. 21311.

1918 FORD TOURING CAR, NEW TIRES, NEW top, Miller carburetor, mechanically perfect, extra equipment; no dealers. 1032 E. 49TH ST.

1918 FORD TOURING, GOOD TIRES, SAME size. Car in excellent condition. Will sell very reasonably. 3213 S. SAN PEDRO.

7-PASSENGER CADILLAC, FIRST-CLASS CONDItion, price $2550. Can be seen at 1203 THIRD AVE.

1920 CHALMERS SIX, 30; RUN 6800 MILES. Perfect condition. Owner needs money, $1950. No dealers. 67688; evenings 39457.

FORD 1918 TOURING, LOOKS JUST LIKE NEW, guaranteed mechanically. Very easy terms. EVERETT S. SHIPP, 1325 S. Main st.

[illegible] CHARLES, Manual Arts, U. of C., southern branch.

1920 METZ MASTER 6 TOURING, NEVER REGistered, cord tires, extras and guaranteed, bargain. Call MAIN 9300, Mansfield, Apt. 511.

OAKLAND SIX, 5-PASSENGER, 1918 MODEL. Looks and runs like new. 1255 WEST MANCHESTER AVE. Vermont 535.

FORD, 1919 TOURING, DEMOUNTABLE RIMS, splendid condition, appearance like new. Easy terms. EVERETT S. SHIPP, 1325 South Main.

1913 FORD TOURING, MAGNETO, SHOCK ABsorbers, etc. Will sell for $330. Call MR. SMITH, Main 8149.

DODGE TOURING, 1920, RUN 4000 MILES, EXtra tire, special equipment, with leak-proof rings; genuine bargain. 1317 S. FIGUEROA.

FOR SALE—OVERLAND FIVE-PASSENGER, MUST sell at once. Cash, $175. PHONE 29287.

BUICK TOURING, BRAND NEW, NEVER RUN, immediate delivery, no bonus; might sell below cost. 1317 S. FIGUEROA.

FOR SALE—STUDEBAKER SIX, 7-PASSENGER, 1918 model, in fine condition. Cash. 1235 W. 90TH PLACE.

1918 BUICK 5-PASSENGER, SPECIAL SEMI-VICtoria top, seat covers. Car perfect in every way. Call BERRY, Holly 3114.

FOR SALE — 1916 7-PASSENGER PACKARD, first-class condition. Come and see it. 1516 W. ADAMS.

1915 4-CYL. 5-PASSENGER OAKLAND, NEW cord tires, good condition and price right. Cash. 1911 WEST 41ST PL. Vermont 2697.

OVERLAND SEVEN-PASSENGER, NEW TIRES, battery. Bargain, going East. 410 S. HUDSON. Fair Oaks 3816, Pasadena.

DODGE, 1918, IN GOOD CONDITION. NEW tires and top. Am leaving for East Thursday. Phone 39339. 119 EAST AVE. 53.

1918 BUICK, NEW TIRES, CLASSY NEW TOP, tonneau, windshield, wind deflectors, $1150, terms. 1460 WASHINGTON.

1918 PACKARD TOURING, BEST CASH OFFER. Leaving for extended trip abroad. COLO 1380, Pasadena.

1919 OLDSMOBILE 8, 7-PASS. RUN 10,000 miles. Excellent condition. Good rubber, cash. 611 S. WESTMORELAND AVE.

1917 FORD TOURING CAR. CALL AFTER 5 p.m. at 1917 MONTROSE ST. Take Edendale car. No dealers.

BUICK TOURING, 1920 MODEL, NEW, 90-DAY guarantee not out yet. $50 worth of extras. All for $100 cash. 2225 W. 14TH ST. 556661.

1915 FORD TOURING. 4915 FOURTH AVE. Vermont 2940.

1918 PACKARD TOURING. LEAVING FOR THE East. TEL. 61703, Los Angeles.

1919 FORD TOURING. BEST OF CONDITION. CALL MAIN 8140.

FOR SALE—1918 DODGE TOURING, MECHANically perfect; original paint. 1952 W. ADAMS.

FORD TOURING, ELECTRIC STARTER AND lights, $600. See this. 1819 SO. MAIN.

DODGE TOURING, BRAND NEW, JUST DELIVered, small bonus. 1317 S. FIGUEROA.

$275—5-PASS. BUICK, 1913, GOOD CONDItion. 611 N. WESTERN. Holly 2478.

1915 NATIONAL TOURING, NEWPORT MODEL. Best of condition. Sell for $975. MAIN 8140.

FOR SALE—1920 ESSEX TOURING, JUST DElivered. Must sell. Price right. Call 599906.

MY 1918 CADILLAC TOURING, XX-57, IN BEAUtiful condition guaranteed opportunity. [illegible]

FORD 1920 TOURING, STARTER; MUST SELL today, sacrifice. 1135 W. 39TH PLACE.

1913 CADILLAC TOURING. THIS CAR IS A-1 IN EVERY RESPECT. 351240.

OVERLAND MODEL 90, 5-PASSENGER. WILL sell cheap for cash. Call BERRY, Holly 3114.

LATE 1919 DODGE TOURING, CHEAP. THE PETERSON CORP., 1224 S. Main st.

1919 BUICK TOURING CAR, FINE CONDITION, new tires. Terms. 1030 MAGNOLIA AVE. 53872.

AUTOMOBILES, etc—Miscellaneous.

Touring Cars for Sale.

OWEN MAGNETIC—
WE HAVE FOR SALE THE FOLLOWING OWEN MAGNETIC CARS. THESE HAVE BEEN THOROUGHLY OVERHAULED AND ARE GUARANTEED TO BE IN FIRST-CLASS CONDITION THROUGHOUT.
MODEL 42, 7-PASS TOURING.
MODEL 36, LIMOUSINE.
MODEL 36, 7-PASS TOURING.
MODEL 25, 7-PASS TOURING.
GAFFNEY MOTOR SALES CO.,
SOUTHERN CALIFORNIA DISTRIBUTORS
OWEN MAGNETIC.
676 S. ALVARADO ST. 53573.

NOTICE— —NOTICE
BRAND NEW
AIR-COOLED CARS.
One 5-pass. 1920 Franklin, Wire wheels, cord tires, side wings.
One 7-pass. 1920 Holmes. Barely run 2000 miles.
West 84. Both economical cars.
SMITH BROTHERS, 27950.
1624 S. Figueroa.

FOR SALE — SPECIAL BUY, 1917 CADILLAC touring car. No commission men or agents need apply. E. S. MASON, 1240 South Hope.

APPERSON EIGHT, $1000.
7-passenger touring, in perfect condition, new Willard battery, coil, generator, extra tires; tubes; chains, clock; Super carburetor. A speedy, powerful car. No dealers.
Bdwy. 7711. HARBECK. Bdwy. 273 evenings.

1918 MARMON 4-PASS.
Has five cord tires, bumpers, wind deflectors, and this car is in excellent condition, having been renewed in our shops and carries the same guarantee as a new car.
AL G. FAULKNER COMPANY,
1635 S. FIGUEROA. MARMON DIST.

FOR SALE—
LATE MODEL LIBERTY 6.
$1350.
Car has just been beautifully refinished and is in the best mechanical condition. Will take your car in the trade and give terms.
McKELVEY MOTOR SALES CO.,
961 S. Flower, corner 10th. 60731.
Distributors of Liberty Sixes.

1918 CADILLAC TOURING.
7-passenger.
Cord tires. Seat covers. Original finish.
AL G. FAULKNER COMPANY,
1635 S. FIGUEROA. MARMON DIST.

CADILLAC SPORT MODEL 57.
For sale by original owner. Cash or terms.
PHONE 41321.

NEW HUDSON TOURING CAR, LATEST MODEL, BEAUTIFUL CONDITION, SIX WHITE WIRE WHEELS, NEW CORD TIRES, PLATE GLASS IN TOP. WILL SACRIFICE $750 UNDER PRESENT PRICE OF THIS SAME CAR. 463 S. HARTFORD. MAIN 3858, APT. 100.

CHEVROLET 4-90 TOURING, ONE OF THE LAST 1919 models. Fine condition. Original paint. Tires very good. Must sell and will take way below market price if sold now. No dealers. Call MR. EBERSOLE, Pico 1040 or see car evenings. 115 N. Colorado. Phone 55503.

FOR SALE—
Late '18 Nash five-passenger. Perfect mechanical condition, cord tires, looks like new, had only little use. Bargain for someone. Car can be seen in garage, 5520 HOLLYWOOD BLVD., or call 597845 Sunday or evenings 7 to 9 p.m.

FOR SALE — CADILLAC, 7-PASSENGER, 1916 model, run 19,000 miles; perfect condition; owner returning Texas; family car; perfect condition; new paint. J. N. BEASLEY, Wesley Terrace Hotel. Phone Wilshire 175.

1920 BUICK TOURING, NEVER BEEN RUN. Immediate delivery. List price for cash. 867 S. BRONSON. 560405.

FOR SALE—STUDEBAKER 6 TOURING, 7-PASsenger, 5 good tires, leather top. Good paint, car just completely overhauled for my own use, but I have to leave town. Car at ZENITH GARAGE, 4430 Moneta ave.

FOR SALE—
1919 Dodge touring. Car has had careful handling by private owner. Is late 1919, run only 15,000 miles and has all new tires within past four months. CALL 597845.

HUDSON SPEEDSTER, TWO FORD SPEEDSTERS, Chalmers touring, Peerless touring, Apperson touring, Buick touring, Mercer touring, private car, good condition. SULLIVAN AUTO SALES GARAGE, 2122 W. 7th.

STANLEY STEAMER.
7-pass., 1920 model. Better than new. Oil burner. Don't worry about gasoline. The fastest, smoothest and most economical car in the world. Need money for business. 2773 W. 9TH.

FOR SALE—
1918 Cole in fine shape, 6 tires, bumpers, good paint. If you are looking for a bargain don't miss this.
1901 SO. FIGUEROA. West 235.

1919 FOUR-PASSENGER COLE AERO EIGHT. Run less than 9000 miles, looks and runs like new. Good rubber, bumpers, wind deflectors, etc. $2600. Call at 1333 MARTEL AVE., Hollywood.

1918 MAXWELL TOURING, FULLY EQUIPPED, tires excellent, perfect mechanical condition, original paint, privately owned and operated. May be seen at 857 N. BROADWAY. Phone Main 1921.

FOR SALE—1917 FORD TOURING. FINE CONDItion, good rubber. After Mon. noon, see YOUNG, at 761 Central ave.

1919 BUICK TOURING CAR IN GOOD CONDItion. Call 1018 WEST 42ND ST.

1917 BUICK TOURING, RECENTLY PAINTED. New top with plate glass; mechanically perfect, tires are good, motor-driven tire pump; Weed chains. Owner called away, will sacrifice for $1175; terms or cash. PICO 2311.

BUICK 5-PASSENGER, 1920 MODEL K, SEVERAL EXTRA. $1650 CASH. PHONE 72848. 2914 S. HARVARD.

LATE 1919 CHEVROLET, BARGAIN FOR QUICK SALE. LEAVING TOWN. COWAN, 625 LOOMIS ST. MAIN 1038.

A BARGAIN, 7-PASSENGER 6-40 HUDSON, WITH 5 wire wheels. 1051 W. 10TH ST.

SACRIFICE, BUICK SIX, '18, SPECIAL TOP, cord tires. Covers. 1716 W. 48TH ST.

HUDSON SUPER 6—MECHANICALLY PERFECT, $1250, terms. HOLLY. 285.

Roadsters for Sale.

KISSEL TOURSTER—
4-PASS. SPORT.
Special paint, special top.
Special upholstery.
Mechanically perfect.
Five wire wheels and cord tires; almost new. Leaving for New York Friday, must sell. ART DIRECTOR, Main 140.

SCRIPPS-BOOTH ROADSTER, MODEL G. BEEN run 1½ years by lady owner, on boulevards. Tires nearly new. Wire wheels and bumper. Car in perfect adjustment. Extra wheel, tire and several tubes. Owner leaving city within few days. Private parties only. 817 S. BERENDO.

1918 16-VALVE BEARCAT STUTZ, SPORT MODEL, EXCELLENT MECHANICAL CONDITION. PAINTED YELLOW AND BLACK; ALL CORD TIRES; DETACHABLE TOP AND TRUNK ON REAR. IMMEDIATE SALE; PARTY GOING EAST. HOLLY 316.

DODGE BROTHERS ROADSTER—
Late Model. Price Right.
ALBERTSON MOTOR COMPANY,
Dodge Brothers Motor Cars,
Sixteenth and Figueroa.

FOR SALE—CLASSY OAKLAND SPEEDSTER MODEL 37.
657 CROCKER ST. PHONE 63279.

NATIONAL ROADSTER, WISCONSIN MOTOR, IN guaranteed first-class shape. Ready to run, fine tires, battery, etc. Trade cash or terms. 62776. 844 S. FLOWER.

1918 DODGE ROADSTER, EXCELLENT CONDItion throughout. Spare tire mounted, new top. Cash price $975 for quick sale. Ask for Mr. Pendleton's car at 221 E. 6TH ST.

FORD ROADSTERS, A LARGE SELECTION, ALL guaranteed 3 months. $75 and $100 down, balance 12 months.
MORAN & McMENAMY, 1424 S. Main.

DODGE ROADSTER, 19, SPLENDID CONDITION. Pantasote top with plate glass. Bargain for cash. 923 FREMONT AVE., South Pasadena. Colo. 2570.

FOR SALE—FORD ROADSTER AND TWO bodies in A1 condition, $350 cash. Call at 525 CROCKER ST., after 6 p.m. No dealers need apply.

MERCEDES SIMPLEX, 2-PASS. ROADSTER, CAN do 85 miles, 4 speeds, 5 excellent tires, complete equipment. Unlimited power. Thoroughly overhauled. Terms. 62776. 844 S. FLOWER.

LIGHT ROADSTER.
Lots of pep and power; cheap. PHONE Monday 75853.

1917 ROADSTER, ELECTRIC LIGHTS, SELF starter. Best of condition. Will sell for $450. MAIN 8140.

FOR SALE—OVERLAND ROADSTER JUST OVERhauled, good condition, $285 cash. Owner going east. Call 210 W. 14TH ST.

DODGE ROADSTER, 1920 MODEL, RUN ONLY 2000 miles, extra tire, bumper and a lot of other extras, price $1400. 1317 S. FIGUEROA.

FOR SALE—FORD ROADSTER, 1917 MODEL, lots of accessories, overhauled recently. $500 cash. Phone BROADWAY 8089.

PACKARD ROADSTER, EXCELLENT SHAPE ALL over; must sell or trade for lighter car. Can arrange terms. 62776. 844 S. FLOWER.

1920 OVERLAND ROADSTER. LOTS OF EXTRAS and priced right. THE PETERSON CORP., 1224 S. Main st.

1919 OAKLAND ROADSTER, WIRE WHEELS, A beauty. THE PETERSON CORP., 1224 S. Main.

BUICK ROADSTER, 1913, 25. GOOD RUBBER, $300. 1020 N. ALAMEDA. L. W. Waters.

SAXON 6 ROADSTER, FINE CONDITION, JUST overhauled, $700. SOUTH 6808-J.

BUICK ROADSTER, A-1 MECH., MANY EXTRAS. Will sacrifice for cash. Terms. OWNER 11907.

1918 FORD ROADSTER. FINE SHAPE. W. D. DUNHAM, FORD AGENCY, 1250 W. 7th.

'19 CHEVROLET 490 ROADSTER, A1, $665. 532 W. 40TH PLACE. South 6804-W.

Speedsters, Stripped Cars for Sale.

CADILLAC SPEEDSTER, BEST CONDITION, H.T. Mag. demountable rims, spare tire, spotlight, etc. 1416 MAIN, after 6 p.m. call Wil. 2884.

LATE 1917 FORD; WIRE WHEELS, EAGLE RAdiator; runs 34 miles to gallon; $650 cash. WILSHIRE 5444.

[illegible]

POULTRY, PET STOCK, SUPPLIES.
For Sale, Exchange, Wanted, Etc.

FOR SALE—30 R. I. RED LAYING HENS, ALL or part. 2315 TENTH AVE. 73777.

FOR SALE—1 DOZEN WHITE LEGHORN HENS, $1.25 each. 793 E. 47TH ST.

FOR SALE—200 W. L. AND ANCONA PULLETS, 3 to 9 mo. old. GARV. 1205.

Pigeons, Birds, Etc.

FOR SALE—RED AND BUFF CARNEAUX, HOMER, Magpie, Owl, Runt, Turbit pigeons, 50c per pair up. 3625 CENTRAL AVE.

Ducks, Geese, Turkeys.

FOR SALE—44 WEEK-OLD MAMMOTH BROWN turkeys, 50c each. W. H. KING, 193 Salt Lake ave., Bells. Phone 3605-J-3.

FOR SALE—MUSCOVY DUCKLINGS, ALSO INDIAN Runners and chicks; good stock. Call all day Mon. and Tues. 322 WEST 97TH ST.

Bees and Honey.

FOR SALE—35 COLONIES BEES, ONE-STORY 8-frame hive full of bees, no disease, $12 per colony. Address R, box 11, TIMES OFFICE.

Goats, Milch, Etc.

FOR SALE—CHEAP, 2 FINE GOATS. CAN not keep or will trade for Victrola or what? WEST 3054. 3425 WALTON AVE.

FOR SALE—GOATS. 150 TO CHOOSE FROM. 50 fresh now, all sizes and kinds. $5 to $20. 110 SOUTH INDIANA ST.

WANTED—GOATS MILK. CALL AT 325 WEST 3RD ST. Phone Main 4931.

Rabbits, Hares, Etc.

FOR SALE—AT A SACRIFICE, GUARANTEED thoroughbred breeding stock, 3 pedigreed Flemish Giant does and buck, 2 Belgian Hare does, 4 New Zealand does and buck. One 5-compartment and one 2-compartment self-cleaning hutches, all for $30. Must be sold immediately. Call Holly 1-R-2. 580 CLARK ST., Sherman.

FOR SALE—PAIR ENG. CHECKERED GIANTS, 3 pedigreed Amer. checkered bucks. Also eating rabbits, pigeons and one pair Sebright bantams. SOUTH 3450-R-1. 138 WEST 41ST.

FOR SALE—TWO FINE FLEMISH GIANT DOES, one New Zealand buck and young rabbits just weaned. 667 E. 36TH ST.

FOR SALE—PEDIGREED RABBITS. 720 WEST 46TH ST. All kinds.

Dogs and Dogs at Stud.

FOR SALE—BEAUTIFUL BOSTON BULLDOG, has pure white head and front legs. This is not a cheap dog and has good pedigree. Can be seen Sunday or Monday. 821 S. LAKE.

FOR SALE — TWO BEAUTIFUL ENGLISH TOY poodles, 6 mos. old. House-broken. 5806 S. MAIN. 288013.

FOR SALE—BOSTON TERRIER STUD DOG, 18¼ lbs., perfectly marked, beautiful ear trim. 5866 S. MAIN. 288013.

FOR SALE—CHINESE CHOW, PRINCE CHONG, from Hong Kong. 14 months. Address T, box 431, TIMES BRANCH OFFICE.

FOR SALE—YOUNG PEDIGREED BOSTON TERRIER. Well marked. For information CALL 65265.

FOR SALE—TOY BOSTON, PERFECT MARKED male pup, pedigreed stock, mother weighs 11 pounds. 829 W. EIGHTH ST.

FOR SALE—EXTRA FINE TOY BOSTON TERRIER puppies and mothers, pedigreed. 4056 DALTON AVE. 26582.

FOR SALE—A WONDERFUL WATCHDOG, FINE pedigreed Airedale, one year old. PHONE HOLLY 991.

FOR SALE—PERINESE FEMALE SIX MONTHS old. Pedigreed. $100. PHONE WEST 6640.

FOR SALE—BOSTON TERRIER PUPPIES, ALSO brood matron. 5866 S. MAIN. 288013.

FOR SALE—BEAUTIFUL MALE SCOTCH COLLIE, fine for picture work. LINCOLN 3268.

Wanted

WANTED—POULTRY. HIGHEST PRICE PAID for all kinds of poultry. Wagons call anywhere. Phone Vermont 3426. MONETA POULTRY MARKET, 5901 Moneta ave.

WANTED—HIGHEST PRICES PAID FOR POULTRY. Call anywhere. CENTRAL POULTRY YARDS, South 4461. 2500 Central ave.

WANTED—PULLETS, HENS, RABBITS, PIGEONS, setting hens; also baby chicks, ducks, geese and turkeys. 3625 CENTRAL AVE. South 1186.

WANTED—POULTRY. L. A. POULTRY MARKET, 2?08 Central ave. South 5?25. Called for.

WANTED — ABOUT ONE DOZEN GOOD YOUNG Black Minorca hens. PHONE 71781.

HOUSES—For Sale.
Miscellaneous.

FOR SALE—
NEW HOLLOW TILE HOMES, $6750.
Beautiful, permanent, stylish and economical. No prospective home buyer should purchase without seeing the distinctive hollow tile construction houses in
ANGELES MESA.
"The Highland of the Southwest." The cost is very little more than for frame construction. No painting or upkeep expense of like nature necessary.
COOL IN SUMMER, WARM IN WINTER.
Hollow tile covered with stucco, in cream, buff or green; vulcanite shingle roof, living-room and dining-room finished in southern gum, remainder in white enamel and ivory. Special tile in fireplace and mantel. Table and seats in breakfast-room swing out of the way. Garage, cement floor and driveway, lawn and flowers.
It is a pleasure to see these houses and a pleasure to show them. Price only $6750, small payment down, balance on pay like rent terms. Call or phone
ANGELES MESA LAND CO.,
W. P. JEFFRIES, President,
Owners and Builders.
433 S. Hill st. Phone 660-15.

FOR SALE—
One of the best 7-room bungalows in Los Angeles, built about three years ago, and built right, of the best grade of lumber, cement, etc., and will last a century. This house is located on high ground, near La Fayette Square, close to grade school, within walking distance of new high school, half block from Washington st. car line. Price $8000 and a splendid value, come out and let me show it to you.
C. E. OTTO, 4450 W. Washington st. Phone 73873.

FOR SALE—
626 S. KINGSLEY DRIVE.
PALATIAL RESIDENCE TO BE SACRIFICED.
$29,000
FOR A QUICK SALE.
This home cost $42,000 to build. The lot, 95x150, is worth over $15,000.
OPEN FOR INSPECTION TODAY.
KELLS & GRANT,
REALTORS.
WILSHIRE BLVD. AT WESTERN AVE.
56302. WIL. 2664. 56385.

FOR SALE— $6000.
9-ROOM, CORNER, two-story, two baths, 4 bedrooms, garage for 2 machines. Fine neighborhood, near 2 car lines.
$3000.
4-room plastered bungalow, screen porch, high ground, near high and grammar schools. $1500 cash, balance terms.
Call at 311 LISSNER BLDG.

FOR SALE—7-ROOM COTTAGE, FREMONT AVE., BETWEEN FIRST AND TEMPLE. LOT 50x150. BARGAIN. MUST SELL. ADDRESS S, BOX 278, TIMES OFFICE.

FOR SALE—BEAUTIFUL 10-ROOM HOUSE, EXcellent location, large reception-room, dining-room, breakfast-room, music-room, 5 large bedrooms, sleeping porch, 2 baths, 3 toilets, spacious kitchen and screen porch. A genuine sacrifice for $8200.
GRANT McCARTNEY COMPANY,
Southwest Branch, 3911½ S. Vermont. Vt. 7371.

FOR SALE—
Small new California bungalow on rear good lot. Bath, sewer, gas, electricity. Well located. $2500. Terms.
W. P. REYNOLDS,
406 Higgins Bldg., Second and Main sts.

FOR SALE — BEAUTIFUL HOME IN ANGELES Mesa, with large lot, on high ground; 8 rooms, hardwood floors, tile bathroom, furnace, two fireplaces, garage, fruit and flowers. Owner leaving city. Grand ave. car. 5345 TENTH AVE. Phone 79436.

FOR SALE — BY OWNER, ONLY $2750, $750 cash, $30 mo. 4-room plastered cottage just painted, vacant ready to move in. Level lot, street paved, sewer in and paid. Near Pasadena ave. and Ave. 22. Call 501 GRANT BLDG. Phone 11788. Pico 3056.

FOR SALE—SNAP, 4-ROOM CALIFORNIA house, lot 50x150, located on hillside, Edendale. 5c carfare. Good condition. $1100. $200 down, balance mortgage. HALL COMPANY, 410 California Bldg.

FOR SALE—7-ROOM BUNGALOW PARTLY furnished, hardwood floors, built-in features, thoroughly modern. $6500, terms. No agents. 11843. MR. ADAMS, 3620 S. Gramercy.

FOR SALE—$3300 CASH, $3600 TERMS, good little white Colonial bungalow, West Adams district. Call mornings. OWNER, 2148 New Orleans st., near Cimarron.

FOR SALE—BIGGEST SNAP IN L. A. 2-story, 11 rooms, $3500 net. Will sell furnished if wanted. Fine location, well built. 25931.

FOR SALE—$250 DOWN. MUST SACRIFICE MY 8-room, 2-story modern home, near Boyle Heights. Address S, box 344, TIMES BRANCH OFFICE.

FOR SALE—AT A SNAP. 3 houses and 1 lot on 52nd st. Price $3500. BRYANT & CONWAY INVESTMENT CO., 301 Fay Bldg.

FOR SALE—CLASSY LITTLE 6-ROOM BUNGALOW, oak floors, 3 rooms, high ground. Wonderful view. Price $3000. $1000 cash. W. E. GREENE, 319½ S. Hill. 15402.

FOR SALE—PORTABLE HOUSE, LIVING-ROOM, bedroom, kitchen, toilet, attic, $600. Inquire information desk, BIMINI BATHS, 3rd and Vermont.

FOR SALE—BY OWNER, MODERN 6-ROOM BUNgalow, with garage, in Highland Park, Pasadena way; immediate possession. $2500, first payment. Call at 319 W. AVE 53, Highland Park.

FOR SALE—BY OWNER, 2117 8TH AVE., 5-ROOM bungalow, 3 bedrooms, upstairs; two down. Large back lawn, fruit trees, garage, fine location. $8000.

FOR SALE—BUNGALOW, 5 ROOMS, $2350. Water, gas, electricity, lawn, fruit and flowers; lot 50x150; snap. See McDANIEL, 125 N. Broadway. 67473.

FOR SALE—GOOD FOUR-ROOM HOUSE, 3 LOTS 26x125 ft. Chicken, rabbit and goat pens, windmill and tank, fruit trees and grapes. $1800 cash. See owner, 90? E. ALBERT ST. Watts.

FOR SALE — 5-ROOM MODERN BUNGALOW, walking distance to town. Immediate possession. $4850 cash. 145 N. TOLUCA ST. Phone Owner, 51080.

FOR SALE—4-ROOM BUNGALOW, ON 50-FOOT lot, $2100. Terms to suit. 3420 JOHN ST. Temple st. car to Hoover. Vermont 2201.

FOR SALE—5-ROOM BUNGALOW. $1200 cash, $20 month, total price $3300. A. L. WHYMAN, 356 S. Broadway, Room 316.

HOUSES—For Sale.

The following subdivisions will enable Times readers to more quickly locate the houses they want to buy:

Miscellaneous.
[Includes houses in all sections of Los Angeles.]

West and Northwest.
[Includes all west of Main street, Jefferson street to Santa Monica Boulevard — Wilshire, Westlake, West Adams, Pico Heights, etc.]

South and Southwest.
[Includes all south of Jefferson street and west of Alameda—Vermont Square, Manual Arts, Angeles Mesa, Goodyear District, etc.]

East and Southeast.
[Includes all east of Alameda street and south of Mission Road—Boyle Heights, etc.]

North and Northeast.
[All north of Mission Road and Elysian Park—Highland Park, Garvanza, East Los Angeles, etc.]

Unfurnished.
[Includes Furnished Residences For Sale in all parts of Los Angeles.]

Miscellaneous.

FOR SALE—
ELEGANT HOME.
BEAUTIFUL WEST WASHINGTON HEIGHTS.
Easily worth $20,000.
OUR PRICE
$13,000. $13,000. $13,000.
ONLY $8000 CASH REQUIRED.
GENTLEMAN'S ELEGANT ESTATE.
This THOROUGHLY WELL APPOINTED and MOST CAREFULLY CONSTRUCTED GENTLEMAN'S RESIDENCE, built only 3 years ago. ELEGANT AND COMPLETE in every detail.
A HIGH TYPED PROPERTY.
ELEGANT LIVING-ROOM, DINING-ROOM, LIBRARY and HALL finished in FINEST HAND RUBBED JUANA COSTA MAHOGANY. BEAUTIFUL FIREPLACE fine breakfast-room and GLASSED-IN SUN PARLOR, EXCEPTIONALLY WELL APPOINTED WHITE ENAMELED KITCHEN—LAUNDRY—CONCRETE BASEMENT. Every modern heating apparatus.
SECOND FLOOR:
Five thoroughly well appointed BED CHAMBERS, dressing-rooms, closets, DANDY BATHROOM and SHOWER.
ENTIRE HOUSE BEST QUALITY HARDWOOD FLOORS.
MOST WONDERFUL VIEW.
CORNER LOT 55x136x96.
BEAUTIFUL LANDSCAPED YARD.
FOUNTAINS, PERGOLAS, RAMADAS.
This is an UNUSUAL PROPERTY and OWNER WILLING to SACRIFICE IT ACCOUNT LEAVING THE CITY.
LET US SHOW YOU AT ONCE.
PHONE 11709.
TEASDALE & DUSKIN,
1030-1031 BLACK BLDG.

FOR SALE—
KELLS & GRANT,
REALTORS,
WILSHIRE BLVD. AT WESTERN AVE.
OPEN FOR INSPECTION
$25,000
N.E. CORNER TENTH AND WILTON.
New home, 10 rooms, 3 tile baths, large lot, unobstructed view.
$37,500.
S.W. CORNER NORMANDIE & 5TH ST.
Charming Old English home. Large high lot, wonderful view. One of the show places of the Wilshire district.
$40,000.
604 AND 620 IRVING BOULEVARD.
WINDSOR SQUARE.
Hollow tile construction. Beautifully located. Brand new.
$57,500.
525 IRVING BOULEVARD.
WINDSOR SQUARE HOME.
Built by one of our leading merchants. This place is beyond description. Drive out today and inspect it.
KELLS & GRANT,
REALTORS.
WILSHIRE BLVD AT WESTERN AVE.
56302. Wilshire 2664. 56385.

FOR SALE—DUTCH COLONIAL.
9 Rooms. 2 Baths. Double Garage.
House Complete. Only $10,500.
This beautiful colonial is so favorably situated that one has unsurpassed view of the city and mountains. It is a modern new home, just finished, ready for occupancy.
For full particulars and easy payment terms see our Sales Department and representative will take you in his machine and show you the property.
LOS ANGELES INVESTMENT COMPANY,
Owners and Builders,
Second Floor Investment Bldg.,
Main 5647. Eighth and Broadway. 60127.

FOR SALE—
$3750—WORTH THE MONEY—$3750.
6-room home, 3 bedrooms. All built-in features. Owner built this for home. But must sell. No one else has ever lived in it. Garage and shed, grape arbor, fruit trees, chicken-house. A nice home where property is advancing rapidly. Reasonable terms.
Mr. Thornton. 60175.
F. P. NEWPORT CO.,
206 Central Bldg. Corner 6th & Main.
Our car is at your service.

FOR SALE—
ANGELES MESA.
Beautiful 6-room white plastered house, built strictly of best of materials and by day labor. Finished downstairs in beautiful hardwood, upstairs in white. Fine back yard with fruit, berries and flowers. $500 plate glass in house. View of city and mountains unsurpassed. Show place of Angeles Mesa. Price $12,000.
COWAN, with C. P. BLAKEMORE LAND CO., 233 Van Nuys Bldg. 15059.

FOR SALE—
RENT RECEIPTS REPRESENT REGRETS.
Big lot 49,504 square feet, 1 1-7 acres for $2227, $222 cash, $25 per month and interest, on improved street, city water, only 20 minutes from city center on 5-cent car line; beautiful view of city and mountains, high above the fog; well drained, fine soil, stop paying rent, build a temporary home and own your own home on your own land. For particulars Phone BROADWAY 1?73, MEAD & CLEMENTS, 517 Douglas Bldg.

FOR SALE—
$1000 CASH.
Balance easy monthly payments buys beautiful new colonial, spacious, artistic, A-1 construction throughout. All built-in features, indirect lighting, walls beautifully decorated. Tile bath, tiled-in tub. Large cement porch. Garage and cement drive. Lawn, shrubbery and beautiful shade trees. Must be seen to be appreciated. Phone MR. SYMONS, 60127; evenings Vermont 610.

FOR SALE—
ON EAGLE ROCK CITY CAR LINE.
6-room modern bungalow and garage on two lots. 103 ft. frontage. 30 bearing fruit trees; lawn has underground sprinkling system; 25 minutes center of city on car line. An ideal place for family with children. Can be bought at prewar price. KENDALL REALTY CO., 6719 Hollywood blvd. 579037.

FOR SALE—
$1750—DOLL BUNGALOW—$1750
One of the neatest bungalows in the city. 4 rooms, shower bath, concrete pergola, almost brand new. Nice lawn, close to school. $1000 cash. Don't fail to see this.
See Mr. Thornton. 60175.
F. P. NEWPORT CO.,
206 Central Bldg. Corner 6th & Main.
Our car is at your service.

FOR SALE—SNAP IN A 6-ROOM BUNGALOW, well located, excellently built, has reception and dining-rooms, breakfast-room, 2 bedrooms, den, kitchen and bath. A snap for $4800; easy payment.
GRANT McCARTNEY COMPANY,
Southwest Branch, 3911½ S. Vermont. Vt. 7371.

FOR SALE—WORKING MEN, LOOK!
$500 DOWN.
Nice 5-room bungalow, screen porch, large lot, all modern improvements, near red and yellow car lines. $3000, $500 down and $40 per month. Take Temple street car to 4032 MARATHON. Evenings or mornings, Wilshire 1013.

FOR SALE—4-ROOM BUNGALOW, NEW $4000; 5-room bungalow and breakfast nook, $8500; 9 rooms, 2-story white plaster, $14,500; 4 family flat, 4 rooms each, $11,000. COMPTON REALTY CO., Pico and Victoria Park. Phone mornings and evenings, 74443.

FOR SALE—5-ROOM MODERN BUNGALOW, 100 FT. FROM SANTA BARBARA AVE. CAR LINE. BEARING FRUIT TREES, SHRUBS, FLOWERS, POULTRY HOUSES AND RUNS FOR 200 HENS. ONLY $4500. EMIL FIRTH, 346 S. BROADWAY. PHONES 60167; MAIN 2543.

FOR SALE—$6300, ON GOOD STREET, NEAR Sunset blvd., 6-room nearly new modern, well built bungalow, with 3 nice bedrooms, on easy terms. Money to be made on this house. For particulars and inspection call 57455, no agents.

FOR SALE—THAT CLASSY COLONIAL.
1057 W. 73rd st., 6 rms. Must be seen. Will sacrifice for quick sale. $1500 will give possession. Bal. arranged. Will sell furnished. Occupant will show. 66843; evenings, 558208.

FOR SALE—$5200, $1700 DOWN, 6 ROOMS, modern bungalow and sleeping porch, near 6th avenue and Washington st. The best place in L. A. to live. MR. LONG, 715.

FOR SALE—WANT A HOME?
Come see us, state what you want, we have it or can find it. We act as buyer's agent. GRAHAM, 721 Amer. Bank Bldg., 2nd and Spring.

FOR SALE—NEW SIX-ROOM COLONIAL, OAK floors throughout, tile bath and sink; 50-foot lot; lawn and shrubbery. 636 NORTH VINE. Owner on premises.

FOR SALE—BEAUTIFUL 6-ROOM BUNGALOW in Southwest, close to 48th st. car line. Garage, cement porch, hardwood floors, furnace. DORSEY, 61296.

FOR SALE—ECHO PARK AVE., 6 ROOMS AND garage, beautiful corner, lot 50x150. A real buy at $4250. Terms. PHONE 14765.

FOR SALE—6-ROOM MODERN HOUSE, ALL conveniences, lot 75x94; cash or terms. 320 WEST CHAPEL ST., Santa Monica, Cal. Or apply 2289 W. 29th Place, Los Angeles, Cal.

FOR SALE—ONE OF THE BEST AND CHEAPest 5-room modern cottages in the city, only $3000, $1000 cash, walking distance. Must be sold this week. Hustle if you want this. See COL. McKINSTRY, 305 S. Hill.

FOR SALE—$500 DOWN, 6-ROOM.
Bungalow West 60th st., balance suit buyer. Strictly modern; owner leaving city. Price $5500. A. L. WHYMAN, 356 S. Broadway, Room 316.

FOR SALE—BY OWNER. PHONE 62614. NO. 2551 Eighth avenue, just north of Adams. Large reception-room. 8 rooms with bath, front and rear lawn. Garage. Bargain.

FOR SALE—$1500.
3-room new house, $750 cash, balance monthly. 5728 YORK BLVD.

FOR SALE—A GENUINE BARGAIN.
2-story, 9 rooms, $12,500 net.
Fine location, well built. Owner, 25081.

HOUSES—For Sale.
Miscellaneous.

FOR SALE—
WILSHIRE'S BEST.
TWO-STORY HOMES AT BUNGALOW PRICES. OWNERS MUST SELL.
$11,000. $11,000.
HANDSOME KINGSLEY DRIVE HOME.
8 ROOMS, 2 BATHS.
FINE LOCATION, NORTH OF BLVD.
Delightful home, built only a few years. Maid's room and bath on first floor. 3 beautiful, cheerful sleeping rooms and bath, second floor. All hardwood floors, gas furnace etc. Everything one could desire in a perfectly appointed home. Finish and decorations the best. This home is different.
$13,500. $13,500.
BEAUTIFUL WILSHIRE RESIDENCE.
10 ROOMS. 2 BATHS.

FOR SALE—
IMMEDIATE POSSESSION GIVEN
ON 23RD STREET,
BETWEEN GRAND AND FIGUEROA.
$8500.
MODERN 8-ROOM RESIDENCE AND GARAGE.
BIG LOT, 50x173.
HOUSE HAS OAK FLOORS THROUGHOUT.
ON A PAVED STREET
AND THE BEST RESIDENCE STREET
BETWEEN WASHINGTON AND JEFFERSON,
POSITIVELY
A SOUND, SAFE, GILT-EDGED BUY.
SEE ME AT ONCE.
HARRY F. PARKER.
20277. 2304 S. GRAND AVE.

FOR SALE—TERMS.
4806 Long Beach ave. 5 rooms.
4015 Compton ave., 5 rooms.
2132 E. Florence ave., 4 rooms.
1002 Alpine st., 7 rooms.
1447 E. 55th st., 5 rooms.
1802 W. 20th st., 5 rooms.
1416 E. 27th st., 5 rooms.
1248 W. 42nd st., 6 rooms.
1772 W. Adams st., 7 rooms.
2924 S. Harvard Blvd., 8 rooms.
HERMANN SCHRADER, 311 Grant Bldg. 65089.

JUST OFF THE BLVD. PAVED STREET.
4 fine sleeping rooms in old ivory, 2 baths upstairs. DECORATIONS ARE OIL ON CANVAS. Handsome fixtures made to order. Delightful breakfast-room, cosy den. Selected MAHOGANY and OAK HARDWOODS downstairs. Hardwood floors, gas furnace, Ruud heater, double garage. LOT 60x150.
ARTHUR S. BARKER COMPANY,
REALTORS. Res. 560491.
64270. 506 TRUST AND SAVINGS BLDG.

FOR SALE—
Near Goodyear Plant.
Five rooms and reception hall.
All newly painted and decorated.
Snap at $3800. Easy terms.
S. G. BAKER, Broadway 2230.

FOR SALE—
$1000 DOWN.
Move in, and balance monthly, less than rent; a new 6-room bungalow, hardwood floors throughout; large living-room, tiled-in bath tub, tiled bath floor, indirect lighting, built-in features, garage, large lot. One must see it to appreciate the value. Phone MR. GARRETT, Main 5647; evenings until 7:30 53063.

FOR SALE—
BY OWNER
New 7-room colonial, South Hollywood, 5342 Lemon Grove ave.
Several small bungalows, $2500 up; $500 down, balance monthly.
Four-room, four-family flat, good income.
Three-house bungalow court.
S. S. TIPTON, 533 Cham. Comm. Bldg. 11469 after 2 o'clock.

FOR SALE—
ONLY $1500 CASH.
BALANCE LESS THAN RENT.
Price only $7000. Elegant brand new five-room bungalow, large rooms, now nearing completion. Fine Wilshire Hollywood location. Hardwood floors and every convenience. This is a snap—there is a special reason. See us immediately.
ROBINSON & GLASS, EXCLUSIVE AGENTS,
126 S. Western avenue. 567992.

FOR SALE—HOMES
Modern to the minute, nothing lacking, hardwood floors in every room, lawn, flowers, grand walnut trees, loaded with nuts, close to 5c car line, not far from Goodyear plant. Some bargains, I tell you. Four rooms, $2850. Six rooms, $4500. Seven rooms, $5000. Immediate possession. Moderate payment, balance to suit. Phone 12210, between 9:30 and 12.

FOR SALE—BEAUTY, 6 LARGE ROOM CHALET, built right, with wonderful view, reception-room, dining-room, breakfast-room, den, 2 bedrooms, kitchen and tile bath. Garage. Oak floors. A real snap. See owner, 5471 BRYNHURST (Angeles Mesa) or call Pico 302.
GRANT McCARTNEY COMPANY,
939 Merchants' National Bank Bldg. Pico 302.

FOR SALE—SOUTH PASADENA, NEAR BEAUtiful Oak Knoll, 1 block from car, 6-room house, partly furnished. Large living-room and dining-room, 3 sleeping-rooms, kitchen and bath. A bargain for $3500 cash. Call Mr. DeVoe.
GRANT McCARTNEY COMPANY,
939 Merchants' National Bank Bldg. Pico 302.

FOR SALE—WEST ADAMS DISTRICT, EXCELlent 4-flat building, each flat has living and dining-room, 2 bedrooms, kitchen and bath, oak floors, oak finish. Very fine investment, $16,-000. Terms. Good income.
GRANT McCARTNEY COMPANY,
939 Merchants' National Bank Bldg. Pico 302.

FOR SALE—BY OWNER.
$5000.
$1500 down, balance $35 month, including interest. Beautiful 7-room two-story home, newly decorated throughout. Modern in every respect. Large lot, palms, flowers, shrubbery, high ground. Terraced front. Owner on premises between 10 a.m. and 2 p.m. 3426 PASADENA AVE.

FOR SALE—$1000 UNDER ACTUAL VALUE.
6-room modern bungalow.
1-3 acre lot, price $3600.
$400 cash, $40 a month. Phone Bdwy. 3613.
C. L. CHAMBERLAIN, 672 I. W. Hellman Bldg.

FOR SALE—BEAUTIFUL 6-ROOM BUNGALOW, having reception and dining-rooms, 2 bedrooms, breakfast-room, kitchen and bath. Buffet, oak floors. All modern built-in features. A real bargain for $1500.
GRANT McCARTNEY COMPANY,
Southwest Branch, 3911½ S. Vermont. Vt. 7371.

FOR SALE—$3500, $1500 TO $2000 DOWN, BALance $30 per month. 5-room modern bungalow, large lot, garden, fruit trees and garage. Phone 72987 or see property 1841 ROBERTS AVE., Sunday a.m. Take Washington car to Rimpau, walk 2 blocks north, 1 block west.

FOR SALE—
South Pasadena.
Houses. Lots.
Acreage.
CHAS. W. MANWARING, Phone 351282.
915 Fair Oaks ave. Colorado 619.

FOR SALE — $8000, EXCELLENT 2-STORY 8-room house, 4 bedrooms, in excusive residential district adjoining Berkeley Square. Hardwood floors, special built-in features, basement, oil furnace; lot 50x156; beautiful garden. CALL 23499; evenings 77110.

FOR SALE—9-ROOM HOUSE, GOODYEAR DIST. Can be made into double home very easy. All built-in feature, large cellar, sleeping porch, laundry tubs. Only $4250. $2450 cash, bal. mortgage. GLOBE INVESTMENT & REALTY CO., 1001 Black Bldg. 65096.

FOR SALE—LONG BEACH BARGAIN, BEAUTIful 5-room bungalow, nice location. Will sell on terms, at a real bargain. GOLDEN WEST REALTY CO., 453 S. Spring st.

FOR SALE — MODERN 6-ROOM HOUSE, GArage, 50-ft. lot, $3600, 1-3 cash, 4815 STAUNTON AVE.

FOR SALE—COSY BUNGALOW, 4 ROOMS AND sleeping porch, garage, large lot. 3842 ESTRELLA AVE.

FOR SALE—MODERN BUNGALOW, 5-ROOM, ALL conveniences, fine corner lot, paved streets, close in. Bargain, terms. LINCOLN 888.

FOR SALE — MUST BE MOVED AT ONCE, small frame garage, 17x28, $150. CO-OPERATIVE, 515 Hibernian Bldg.

FOR SALE — $2000, 6-ROOM HOUSE, FRUIT, $1000 cash, balance easy. BARTLETT, 144 S. PACIFIC BLVD., South 4585 or South 5777-M.

FOR SALE—5-ROOM COTTAGE, PLASTERED, fruit, hot water, electricity, garage, $2200, $1300 cash. PHONE 5190-J.

FOR SALE—MODERN 5-ROOM HOUSE, $2750. Close in. Terms. 321 W. THIRD, room 604.

FOR SALE—6-ROOM MODERN SWISS CHALET, large lot, fruit. OWNER, WILSHIRE 3522.

FOR SALE—5-ROOM MODERN BUNGALOW, large lot, fruit. Owner, WILSHIRE 3522.

FOR SALE—HOUSE, 5021 S. WILTON PLACE.

West and Northwest.

FOR SALE— ONLY $12,800.
A SPLENDID 9-ROOM RESIDENCE ON 75x156 LOT IN THE WEST ADAMS HEIGHTS DISTRICT AT A BARGAIN. HARDWOOD FLOORS DOWNSTAIRS. LOT ALONE WORTH $6000; HOUSE COULD NOT BE BUILT FOR PRICE ASKED.
J. B. BAKER,
PHONE 67764. 413 S. HILL ST.

FOR SALE—2-STORY, 7-ROOM STRICTLY MODern home in West Washington district, high and sightly. All hardwood finish, downstairs; gas log in fireplace. A cosy home. Price of $8000, ½ cash, is very reasonable. J. D. HAMMOND CO., exclusive Agents, 1461 W. Washington. West 903.

FOR SALE— $7500. TERMS.
Fine 7-room bungalow, 3 bedrooms and enclosed sleeping porch. Hardwood floors throughout, garage and cement drive, large lot, on paved street. For appointment, phone GEORGE COLE, 567393.

FOR SALE—
WILSHIRE GEM.
$5800.
Not far from First and Western; 6 rooms, 2 bedrooms and sleeping porch, pretty flowers and shrubs, hdw. floors. 630 S. WESTERN. 560274.

FOR SALE—BUNGALOW OF TASTE, SIX ROOMS, hardwood floors, spacious with many attractive built-in features; abundance of walnuts and other fruit, good garage, paved alley, a splendid property, $6000. Terms to suit. O. H. THOMPSON, 228 Story Bldg. 62934.

FOR SALE—$10,500.
9-room house, on Ardmore, corner, close to Third st. Four bedrooms, sleeping porch, den, breakfast-room, splendid condition; am going East and will sell this week at this price. No agents. PHONE 567349.

FOR SALE—$12,500 FOR QUICK SALE, LARGE 11-room house, 75 ft. frontage, high ground, splendid location, wonderful income possibilities in both house and location; if interested phone 556083 between 9 and 11 mornings for particulars, terms. No agents.

FOR SALE—5-ROOM COTTAGE IN GOOD CONdition, near new moving picture studio, just east of North Vermont ave. Price $2800, $1000 cash, balance easy. See W. G. NORMAN & SON, 323 North Vermont. 59180.

FOR SALE — DOUBLE BUNGALOW, 4 ROOMS each side. Double garage. Price of single house. 15 minutes to Bullock's. $6975, quick. HIESTAND, 4901 Moneta. Vermont 7137.

FOR SALE—PRETTY 5-ROOM BUNGALOW, newly decorated. Northwest, large lot, fruit, flowers, excellent neighborhood. $4200. Call mornings. 1032 MARATHON ST. Wil. 1013.

FOR SALE—ONLY $6300, $1500 CASH, NEW 6-rm. colonial, floor furnace, 3 bedrms., breakfast nook, cement drive, garage, sprinkling system. No. Wilshire district. 316 N. VENDOME. 61834.

FOR SALE—NEW 6-ROOM BUNGALOW, HIGH ground, all built-in features. Can be seen at 167 N. ALEXANDRIA or phone 588590.

FOR SALE—5-RM. BUNGALOW AND GARAGE. 2177 W. 29TH PLACE. $4750.

FOR SALE—NEW HOME, READY TO OCCUPY, 1938 VICTORIA DR., Wellington Square.

HOUSES—For Sale.
West and Northwest.

HERBERT W. CHESEBRO CO.,
HEADQUARTERS FOR
WILSHIRE'S BEST BUYS.
$8000. $8000. $8000.
A real bargain in a 6-room modern bungalow. One of the best built little homes in an entirely new district that will unquestionably be one of Los Angeles' best. It has 2 large bedrooms, tiled bath, a really large breakfast-room, etc. This is unquestionably a very attractive home and a good buy for the money.
$11,000. $11,000. $11,000.
Remarkably low-priced, new modern 8-room, 2-story home on Oxford, north of Wilshire Blvd. This place is most attractively appointed, finished in old ivory and attractive papers. It has 3 sleeping rooms and a large bath upstairs. Downstairs an attractive living-room, dining-room, breakfast-room and a most delightful glassed-in sunroom. This is a place that merits your inspection.
$15,500. $15,500. $15,500.
This is the most distinctive bungalow in Los Angeles. It is located on an east front corner with attractive grounds. There is a spacious living-room and dining-room finished in Tobascan mahogany. An appealing music-room finished in old ivory, a breakfast-room, 2 large master bedrooms and an exceptionally large tiled to the ceiling bathroom. The kitchen is also completely tiled. The maid's room has also a tiled bath. This room could be used as a third bedroom for a family desiring 3 bedrooms. An added attraction is the long casement windows throughout the house. Remember this is a home for those of discriminations.
$21,500. $21,500. $21,500.
Today and tomorrow only, a most magnificent Wilshire Blvd. home, specially priced for two days. This is a home for those who wish the best in Wilshire. Every room is large and spacious. 3 master bedrooms, maid's room and bath. This home will merit your closest inspection.
See
BOSWELL & FISHER,
SALES MANAGERS,
HERBERT W. CHESEBRO COMPANY,
3745 Wilshire Blvd.
Corner Oxford. Phone 567585.

FOR SALE—
A WILSHIRE HOME
FOR $14,500.
THINK OF IT. Nine large room white plaster full 2-story, hardwood floors throughout, built by day labor and built right. Large lot, lawn front and rear. Come in and make your arrangements and move in tomorrow.
ANOTHER ONE.
Containing 7 large rooms, English cottage on a large corner lot, just completed and ready for occupancy. Price $12,500 and a jewel for the money. See me early Monday, as they will not last long at this price. See Mr. Blue, with
THE McCARTHY COMPANY,
631 Union Oil Bldg. Broadway 2371.
EXCLUSIVE AGENTS
—FOR—
EXCLUSIVE PROPERTIES.

FOR SALE—
HOUSES—BUNGALOWS—FLATS.
Furnished and Unfurnished.
In Wilshire, Hollywood, Southwest.
ALL SIZES—ALL PRICES.
Save yourself time, worry and expense.
See us in the morning
and have your new home
selected by night.
HARRY GROSSMAN,
Member Los Angeles Realty Board
203-4-5 Haas Bldg., Seventh and Broadway.
Phones: 64874, Main 1365, 62471.

FOR SALE— NEW BUNGALOW
NORTH WILSHIRE DISTRICT.
It's very classy and underpriced for quick sale.
Seven spacious rooms, attractively arranged, tile bath with shower, convenient kitchen with tile drainboard and all built-in features, large screened back porch with two trays, garage with cement drive, on the West 6th st. car line. Call MR. MARCH, Hollywood 2418 for further information. Evenings, 73566.

FOR SALE—
SOUTH WILSHIRE NEAR PICO.
MY NINE-ROOM HOME,
1262 FIFTH AVE.
Lot 60x135 ft., highly improved.
Must sell it quick. Here is a big bargain. I have instructed my agent to sell it this week.
Open daily from 10 a.m. to 5 p.m.
Call C. M. STAUB, with
C. C. C. TATUM—Realtor,
13303. 636 Mer. Nat. Bank Bldg. Main 3303.

FOR SALE—
OWNER MUST SELL—853 Fifth ave.
In beautiful COUNTRY CLUB PARK, E. front, 60x172, very exclusive. Restricted neighborhood, a 9-room
2-STORY NEW WHITE PLASTER with 4 bedrooms and maid's room, tiled bath and shower. Built by DE LUXE BLDG. ONE YEAR AGO. This is
WELL WORTH $3000 MORE
If you act today you can buy this elegant property for only
$15,000—WORTH $18,000.
COOK REALTY CO., Exclusive Agents.
567716. 150 S. Western ave.

FOR SALE—
OWNER'S SALE.
321 NORTH LARCHMONT BLVD.
When you see this house you will look no farther. Positively the best priced house for sale in Los Angeles today. Seven extra large rooms. Living-room and dining-room Tiffany finish. Three bedrooms, bath and shower. Basement and gas furnace. Large east front lot, close to new Wilshire Country Club. The price is only $11,500. Owner on premises daily 8 to 7, or call WEST 6114 evenings. Will arrange terms.

FOR SALE— BY OWNER.
ON BEAUTIFUL GRAMERCY PLACE.
I have just reduced the price on my property, which is located three blocks north of Wilshire Blvd. on a wide paved street. Living-room, reception hall, dining-room and well-arranged kitchen on lower floor. Three airy bedchambers on second floor.
I REDUCED THE PRICE TO $7900 FOR THE NEXT THREE DAYS. EASY TERMS. ONLY $1800 CASH WITH SMALL MONTHLY PAYMENTS FOR BALANCE. IF YOU ARE IN THE MARKET FOR A HOME IN THIS EXCLUSIVE DISTRICT, SEE ME AT ONCE, AS THIS PROPERTY IS AT LEAST $2000 BELOW MARKET VALUE. MR. COX, WITH J. B. ALTHOUSE CO., 315 S. WESTERN AVE. WILSHIRE 4473.

FOR SALE—
CHALET NEAR THIRD AND ARDMORE.
ONLY $10,500. WORTH $13,500.
Think of it, in this location, too. 8 rooms of joy at this price. 3 bedrms., and wonderful bath upstairs, cellar, furnace, auto. heater, beautiful yard with rare shrubs and fruits. FRANK D. TATUM & CO., 630 S. Western ave. 560274 or Main 176; nights or Sundays, 567461.

FOR SALE—
$1000 DOWN.
$1000 DOWN.
Colonial bungalow, 5 large sunny modern rooms, breakfast nook, beautiful fireplace and buffet. Tiled bath and tiled-in tub. Tiled kitchen. A beautiful home in a high-class restricted district, payments $50 per month. Cheaper than rent. No agents. Phone MR. MACBETH, West 2591. MR. MACBETH.

FOR SALE—
$9500. North Wilshire. $9500.
Fine 7-room two-story house. Hardwood floors throughout. Beautiful large living and dining-room, 4 bedrooms with large closets. Many built-in features, all in A-1 condition. A very desirable property in choice location, North Wilshire. Well worth more money. This is a snap, will not last long. $9500. Phone 66088 for appointment.
RESERVE INVESTMENT CO., 424 Invest. Bldg.

FOR SALE— VACANT.
$7500. 2125 6TH AVE. $7500.
Finely built 8-room, brick foundation, sunny bungalow with cement cellar and good furnace, five good size bedrooms, very large living-room, dining-room and kitchen, screen porch, 2 stationery tubs, big garage, chicken yard and lots of bearing fruit trees. This is worth seeing today. Key at KING REALTY CO., 2509 W. Washington. West 6890.

FOR SALE—
151 North Normandie.
WONDERFUL WILSHIRE COLONIAL.
ONLY $8950.
6 rooms. Tile bath and kitchen, etc. Lot 50x160. If you are looking for a colonial home in Wilshire will say right now you can't beat it. Drive by and if interested phone
ROBINSON & GLASS,
567992. 126 S. Western ave.

FOR SALE—6-ROOM COLONIAL, UP-TO-DATE kitchen with an attractive breakfast nook, bedrooms, in rear, with 3 exposures. Near 2 carlines, also near University and public schools. One block off Santa Monica Blvd. at Kenmore. 4925 LEXINGTON AVE., Owner 4315 DENKER AVE.

FOR SALE—
Modern
7-room bungalow, 3 bedrooms, ideal location. High ground, attractive home, near Washington and Eighth ave. Bargain $8000. WILLIAMS, cor. 8th ave. and Washington.

FOR SALE—OR EXCHANGE—1 9-ROOM RESIdence, between Vermont and Western ave. Temple and 3rd sts. Price $11,000. $3600, straight loan. 2 well located lots and balance cash if you have anything or interested in a fine home better hurry, as owner wishes to go East. Address W, box 443, TIMES BRANCH OFFICE.

FOR SALE—OR TO LET—IN WESTLAKE DIStrict, 10-room nicely-furnished house, 2 baths, large yard and garage. Open for inspection 3 to 5 p.m. Phone 51387. 1232 S. ALVARADO.

FOR SALE—AT A BARGAIN FOR CASH, 9-ROOM house, 4 bedrooms, 2 sleeping porches. 155 S. KINGSLEY DRIVE. No agents.

HOUSES—For Sale.
West and Northwest.

FOR SALE—
NEW COLONIAL.
Only five days left to purchase this fine bungalow near Hollywood. Worth $10,000, but will sell for cash for $8900 FOR 5 DAYS ONLY. Finished in old ivory, artistically papered. Oak floors in all rooms. Tile bath and shower. Living-room 21x16. Cozy breakfast-room. Large garage. Price reduced and good for five days only. Drive to 6142 AFTON PLACE, between Vine and Gower. The place is open. Then call OWNER, 55516.

FOR SALE—
A BEAUTIFUL HOME TODAY.
LATER ON A REGULAR GOLD MINE.
10 large rooms, all hardwood floors, gas furnace and all modern conveniences. In finest repair. Corner lot 100x160. Near Figueroa. Surroundings the best. Worth $16,000. Price today only $11,000.
A. M. JAMISON,
Phone 61401. 312 Hollingsworth Bldg.

FOR SALE—
OWNER LEAVING CITY.
HOME MUST BE SOLD.
Modern home of 8 rooms, all hardwood floors. Large lot, beautiful surroundings. Restricted district. LOVELY WESTMORELAND AVENUE. $11,000.
A. M. JAMISON,
Phone 61401. 312 Hollingsworth Bldg.

FOR SALE—
ONLY $6500.
A GOOD SPECULATION,
A NICE LITTLE HOME.
Located 1342 Burlington. A modern new 4-room bungalow on rear of this valuable lot, size 50x146. Lot alone worth price we are asking, fine for flat or apartments. $2000 cash, balance easy. Call R. B. Leckey,
ROBINSON & GLASS,
567992. 126 S. Western ave.

Beautiful home of 10 rooms; lot 50x150 to paved alley. Garage, furnace. Price $16,000. Owner nonresident. For appointment to see call C. A. Peterson, with
C. C. C. TATUM—Realtor,
13303. 636 Mer. Nat. Bank Bldg. Main 3303.

South and Southwest.

FOR SALE—
$4500.
CLOSE-IN SIX-ROOM COTTAGE
ON A VALUABLE CORNER,
N.W. CORNER 30TH AND OLIVE STS.
HERE IS VALUABLE GROUND
THE FOUNDATION OF A SMALL FORTUNE
OFFERED FOR A SONG.
YOU PAY
THAT MUCH AND MORE AND WILLING
TO GO TO THE CITY LIMITS
FOR A HOME.
HERE IS ONE WITHIN 10 MINUTES
OF SEVENTH AND BROADWAY.
SPLENDID CAR SERVICE,
GOOD NEIGHBORHOOD,
PRICED AWAY UNDER VALUE.
HARRY F. PARKER.
20277. 2304 S. GRAND AVENUE

FOR SALE—5-ROOM NEW BUNGALOW, 2 BEDrooms, $1250 down and $35 monthly including interest, total price $4250.
6-room bungalow, 3 bedrooms, in southwest, at a snap, $4750.
METROPOLITAN REALTY CO.,
612 California Bldg. Pico 2407.
7-room beautiful bungalow in southwest, large lot, beautiful shrubbery, large garage, sleeping porch, 3 bedrooms, $7350.
METROPOLITAN REALTY CO.,
612 California Bldg. Pico 2407.

FOR SALE—
6-ROOM FURNISHED BUNGALOW.
been built one year; new leather furniture of the very best material money can buy. Including new electric vacuum cleaner, silverware, etc. This property lies in the very best restricted district near two car lines, high ground and can be bought at the low price of $7600, $3600 down, balance $35 monthly including interest.
See SMITH,
500-502 Citizens' Nat. Bank,
5th and Spring sts.

FOR SALE—
SOUTHWEST SPECIAL.
A dandy 7-room, two-story house on 48th st., near Western ave. Beautiful large living-room and dining-room. Oak floors. Good kitchen and screened porch. 4 bedrooms with large closets and bath upstairs. Many built-in features. A real cosy home and at the price $6500 should sell at once. Phone 66088. RESERVE INVESTMENT CO., 424 Investment Bldg., 5th and Broadway.

FOR SALE—LOOK IN THE BEAUTIFUL SOUTHwest before buying. It will pay you to see us.
New 5-room colonial $4400
5 rooms, garage $4500
6 rooms $4750
7 rooms $5250
16 bungalows in exclusive New Vermont Square
Double bungalow $7500
THOMPSON & DOWN, 1671 West Vernon.

FOR SALE—
SEVEN-ROOM RESIDENCE, BUNGALOW TYPE, THREE BEDROOMS AND DEN, DOUBLE GARAGE, LARGE LOT, FRUIT AND FLOWERS; $6200; $1500 DOWN AND MONTHLY PAYMENTS. MR. MOREY, WITH
J. B. BAKER,
PHONE 67764. 413 S. HILL ST.

FOR SALE—BEAUTIFUL SUNNYSIDE FOR BARgains. 100 feet above the city, half-acres improved with house, fruit, garden, corrals. $2100, $3500, $4000. Easy payments. All sorts of houses, prices and terms. University or Hoover car, off at Manchester. THORP & BABER, 8605 Manchester Ave.

FOR SALE—6-ROOM STRICTLY MODERN BUNgalow in best of southwest location, hardwood floors, all built-in features, concrete porch, large lot, with double garage; this is worth investigating. Price $5800, $2500 down, $40 per month. MR. ARMSTRONG, with J. D. Hammond Co., 1461 W. Washington. West 903.

FOR SALE—NEW 7-ROOM BUNGALOW, THREE bedrooms and breakfast-room, hardwood floors, automatic heater, two tubs, garage. Only $1500 cash required. Open from 1:30 to 5. 1243 W. 51ST ST. Phone OWNER, Vermont 279.

FOR SALE—8-ROOM HOUSE, LOT 50x150, GArage, some fruit, fine location, $7000, half cash. Will sell furniture if desired. Also auto near 24th and Normandie. PHELPS, 210, 253 S. Broadway.

FOR SALE—2 NEW MODERN WHITE BUNGAlows, $3150 each, easy terms. Take Hoover car or University car marked Manchester to 74th st. Houses No. 1236 and No. 1300. If you want a new home quick, look at these, then see owner. 331 BLACK BLDG., 4th and Hill.

FOR SALE—VALUE $10,000. 8 ROOMS, VERY modern house, $8000 takes it if sold by 24th. $3000 cash, balance mortgage 3 years, 7 per cent. Near Washington and Arlington. PHELPS, 410, 253 S. Broadway.

FOR SALE—OWNER, 6-RM. BUNGALOW, NEWly finished inside and out. Ready to move in. Prettiest street in southwest. 1213 W. 53RD ST. Moneta-54th St. car.

FOR SALE—A SNAPPY 6-ROOM MODERN BUNgalow, $5000, $1000 down.
R. H. SCHWARZKOPF,
64080. 223 W. P. Story Bldg.

FOR SALE—ELEGANT DOUBLE SWISS CHALET, nearly new, every built-in feature, double garage, near Vermont. $8500. $3000 will handle. TASKER, 5536 Moneta. South 247.

FOR SALE — MODERN AND EXCEPTIONALLY large 5-room bungalow and garage. Restricted, fine district, near car line. $4500; terms. Shaw, CALL 11787.

FOR SALE—7-ROOM BUNGALOW, CORNER W. 40th and Halldale. Hardwood floors, tile bath, 2 porches, garage; immediate possession. Open 1 to 5 Sunday and Monday. 1459 W. 40TH ST.

FOR SALE—$3500, 7-ROOM HOUSE, LOT 53x150 to an alley. 903 EAST 34TH ST. Owner, 817 W. 50th st.

FOR SALE—6-ROOM MODERN BUNGALOW, price $6000, half cash balance monthly. Call 4182 HARVARD BLVD.

FOR SALE—7 LARGE ROOMS FURNISHED, PIano, in Vermont Square. A good buy. CALL 15108.

FOR SALE—NOTICE, EXCELLENT BARGAIN IN 6-room bungalow, southwest, reasonable terms. O. R. DYE, 629 Grosse Bldg. Main 3833.

FOR SALE—$5500, MODERN BUNGALOW, VERmont Square. 6 rooms, garage. $2500 cash. PHONE after Sunday, 269409. No agents.

FOR SALE—MODERN 7-ROOM HOUSE, MADE for 2 families, large lot and garage. $6800. 1360 TOBERMAN.

FOR SALE—BEAUTIFUL 5-ROOM MODERN BUNgalow, furnished or unfurnished at 1100 W. 92ND ST.

FOR SALE—NEW MODERN 7-ROOM HOUSE, 41st Drive, Manual Arts district. $7000. $3000 cash. FULLER REALTY, 4154 Vermont ave.

FOR SALE—6-ROOM COLONIAL, $4500. $2000 cash, balance $22.50 month. 1927 W. 30TH ST., between Gramercy Place and Cimarron.

FOR SALE—5 ROOMS $1000 CASH, BAL. EASY. 4641 SOUTH HOOVER.

TO LET—ORENA HEIGHTS, 6 ROOMS, 4 FURnished. Owner, 1476 W. VERNON. Ver. 2619.

FOR SALE—6 ROOMS, NEAR THIS OFFICE, $5250; terms. 4641 SOUTH HOOVER.

FOR SALE—6-ROOM MODERN BUNGALOW, FURnished or unfurnished. 1217 W. 52ND ST.

FOR SALE—6 ROOMS, $4800; TERMS. IMMEDIate possession. 4641 SOUTH HOOVER.

FOR SALE—NEW WHITE COLONIAL BARGAIN, $6000, $3900 cash. Phone VERMONT 5853.

FOR SALE—6 ROOMS, $1300 CASH, BAL. $40 month, $5150. 4641 SOUTH HOOVER.

FOR SALE—COSY BUNG. 4 RMS. AND SLEEPING porch, garage, large lot. 3842 LA SALLE.

FOR SALE—6-ROOM BRICK, $5500; TERMS. 4641 SOUTH HOOVER.

East and Southeast.

FOR SALE—$3700 BUYS A NICE 6-ROOM BUNgalow on East 31st st., near San Pedro. $1500 cash will handle, balance easy. There are 3 bedrooms and bath and a garage. Lot 40x145. Where can you buy anything as good for $3700? Phone MR GRIGG. 67449.

FOR SALE — $2600, $1200 DOWN AND BAL. monthly, nice 5-room bungalow, good garage, alley; near cars and school. Mr. Weber, with STACY REALTY CO., 401 Fay Bldg.

FOR SALE—HERE IT IS. GRAB IT! $4500, $700 cash, $40 per mo., including interest, buys 5-room modern bungalow on E. Vernon. Immediate possession. Can buy the furniture if wanted. Inquire 2825 S. SAN PEDRO.

FOR SALE—ONLY $4000, $1200 DOWN, DOUBLE bungalow and 3-room house rear, good income. Mr. Weber, with STACY REALTY CO., 401 Fay Bldg.

FOR SALE—OR RENT—7-ROOM HOUSE WITH sleeping porches. 1045 CAMULOS ST. Phone owner, 41436.

North and Northeast.

FOR SALE—5-ROOM MODERN BUNGALOW WITH sleeping porch, garage and shed, fruit trees, large lot. $5000. No commission. 116 SOUTH AVE. 63.

FOR SALE—MODERN FOUR-ROOM BUNGALOW, large corner lot, $650 down, balance like rent. BOYLE 686.

FOR SALE—BY OWNER, ACRE, 5-ROOM MODern house, fruit and water, no agents. 1132 W. AVENUE 54.

HOUSES—For Sale.
North and Northeast.

FOR SALE—HIGHLAND PARK, 5-ROOM CALIfornia house, fine lawn, lot 72x140, 12 fruit trees, grape vines, chicken corrals, garage, street paved, 2 blocks Franklin High and grammar schools, 1 block from yellow car, grounds like small park and very attractive. Price $3250 cash. 5500 BUCHANAN STREET.

FOR SALE—$2000 BUYS 5-ROOM MODERN house, good lot 50x110; garage; basement; fruit trees. Rents for $20 per month, at 959 Valvenie st., near Boyle and 7th st. One-half cash. Address, C. I. CALKINS, Imperial, Cal.

FOR SALE—LOVELY CHALET, SEVEN ROOMS and sleeping porch, practically new. 2718 W. AVE. 3?, near Edward ave., two blocks from San Fernando Blvd.

FOR SALE—OWNER'S MODERN 5-ROOM BUNgalow, desirable location, lot 45x150, $2650, $650 down, balance $25 monthly. GARVANZA 2070.

Furnished.

FOR SALE—
SIX-ROOM MODERN BUNGALOW.
Located on Coronado, between First and Second. A splendid chance to buy a furnished home for $8700. Has good cistern, Humphrey automatic heater, furnace, garage, etc., etc.
ROBINSON & GLASS,
126 S. Western ave. 567992.

FOR SALE—WEST ADAMS DISTRICT.
7-room bungalow, 2 bedrooms and den with disappearing bed, nicely furnished, hardwood floors throughout. Furnace, garage, cement walk, driveway. Immediate possession given. Lot 50x135. $8500. 2906 WESTERN AVE. 72889.

FOR SALE—COSY AND ATTRACTIVE, WELL FURnished, very good Hollywood street, five rooms, two bedrooms, furnished in oak and leather, bedrooms white enamel, vegetable garden, lawn, flowers, etc. Double garage. Furnished, $6200. Unfurnished, $5000.
NORTON & BUNCH, 6506 Hollywood Blvd. 577485. 578622.

FOR SALE—MODERN SIX-ROOM BUNGALOW furnished, player piano, sewing machine, china, cut glass, everything very nice. Garage, fruit trees, lot 50x135. See for self. 1857 W. 42ND PLACE. $7700. No agents.

FOR SALE—BEAUTIFUL 14-ROOM RESIDENCE, furnished, in heart of Wilshire district, excellent bargain. For appointment, Phone MAIN 3833.

FOR SALE—A DANDY LITTLE 5-ROOM MODern bungalow, completely furnished. Electric washer, about 40 chickens, rabbits, etc., all for $3750; terms. PHONE 12904.

HOLLYWOOD
For Sale, Exchange, Wanted, To Let.

FOR SALE—
$1000 UNDERPRICED!
It is seldom we have a bargain such as this to offer. This 6-room bungalow consists of 3 bedrooms with large roomy closets, beautiful living-room with splendid mantel and built-in bookcases. Dining room has built in buffet and large French doors with southern exposure. The bath is tile, and is not only much larger than ordinary but contains fixtures found in expensive homes. The kitchen is double the size of the average and contains dainty breakfast nook. This bungalow will go quickly at a price as low as $9000.
DIETZ-HARTWELL CO.,
6718 Hollywood Blvd.
579393.

FOR SALE—
DOUBLE BUNGALOW.
This attractive double bungalow, four rooms each side on big corner lot, good location. Large rooms, shower, lots closet room, only $10,500, half cash. Wonderful investment. Call MR. NICHOLSON, or GUERTIN.
R. M. GALE COMPANY,
6408 Hollywood Blvd.
57395. Hollywood 544.

FOR SALE— BY OWNER.
A remarkably low priced property. Beautiful 7-room bungalow, three bedrooms, tile bath, every room neatly decorated and light and airy, hardwood floors. Construction will bear closest inspection. Corner plot, garage, fine lawn, shrubbery. The location is first-class, a strictly residential section, surrounded by fine homes of like character. I am not going East and am not giving two dollars for one, but I want to sell and offer this property at less than it can be duplicated for. The price is $10,000. For appointment to see this property see my agent.
A. W. CONNABLE,
7092 Hollywood Blvd., at La Brea.
Telephone 579872.

FOR SALE—
A FINE OLD HOME.
We are personal agents for a very fine old home in the Hollywood hills, comprising one or two acres of most beautifully cultivated grounds; 8-year-old rare trees, fruit trees, loads of flowers, etc. A finely built 11-room cement house, 3 baths. Buyer can remodel this home with small outlay into a $75,000 property. Can be bought for $33,000 with one acre or $45,000 with the two acres of ground. Easy terms.
EXCLUSIVE AGENTS,
MRS. CLARICE MacQUARRIE,
6727 Hollywood Blvd. Holly. 338.

FOR SALE— $1000 CASH.
Price $4500, balance on terms. Newly completed bungalow, south of Gardner Junction, near car line. Combination living-room and dining-room, kitchen with cosy breakfast nook, two bedrooms, modern bath, built-in features, first-class plumbing, rooms nicely decorated. Act quickly to secure this, several parties now have it under consideration.
A. W. CONNABLE,
7092 Hollywood Blvd., at La Brea.
Telephone 579872.

FOR SALE—BEAUTIFUL HOLLYWOOD.
$8500.
Swiss Chalet of 6 rooms and 2 sleeping porches and 3 bedrooms. Fruit and flowers. A forced sale. If you want a Hollywood home at the old prices, see this one.
RUSSELL & ROBERTSON,
6380 Hollywood Blvd. 579305, or 578637.

FOR SALE—$5000 UNDERPRICED.
HILLSIDE VILLA
Admirably situated above Hollywood Blvd. Large beautiful grounds, 4 bedrooms, 2 baths, maid's room, large living-room and breakfast with patio and fountain at rear; exquisite interior, construction beyond criticism. $25,000, part cash, this week only. Key at 6733 HOLLYWOOD BLVD., phone 578376, evenings 578533.

FOR SALE—$15,000, EXCEPTIONAL OPPORTUNity, one of the most delightful houses in Hollywood foothills, north of Franklin, 4 large bedrooms and spacious sleeping porch, all kinds of fruit, double garage, built for a home. Best of materials. See MR. PHILLIPS,
HUMES & McHENRY,
7406 Sunset Blvd. Phone 57148. Open Sunday.

FOR SALE—TWO GOOD BUYS.
Six rooms, 3 bedrooms, breakfast nook, oak floors, garage, lawn, shrubs, etc. Price $6300; $2000 cash, balance terms.
Six rooms, 3 bedrooms, hardwood floors, built 5 years. Price $5560, $2650 cash, balance terms. In Hollywood, near high school. Call 597436. Exclusive agent.

FOR SALE—2-STORY HOUSE, 8 ROOMS, HARDwood floors throughout, 2 baths, cement basement, near State University. Worth $15,000. If sold before Aug. 1, $12,500 net. Terms, $4500 cash, balance $8000 3 years, 7 per cent. Will rent for $150 per month. OWNER, 5719 Virginia ave. Phone Holly 3529.

FOR SALE—JUST WHAT YOU ARE LOOKING for, strictly modern Wilshire home of nine rooms, one block from Wilshire boulevard, near Wilshire Place.
Price $15,000, reasonable terms.
WALDO & WALDO,
501 Union Oil Bldg.

FOR SALE—THE BEST FLAT BARGAIN, LOcated north of Hollywood Blvd., in the better part of Hollywood.
INCOME $3840. PRICE $26,500.
Call MR. LINGLE, with
C. E. TOBERMAN CO., Holly. 4061.

FOR SALE—ANY ONE INTERESTED IN ACquiring an attractive, artistic 9-room house of Dutch Colonial type, in one of the best situated and restricted districts of Hollywood for $14,000, can do so by calling owner. Phone 59004. Lovely flowers, fruit, etc., and house in perfect condition. Immediate possession.

FOR SALE—
ELEGANT SIX-ROOM NEW COLONIAL.
Ready to move in. Hollywood district. Near Santa Monica and Western. This is your opportunity. Open for inspection today.
5432 ROMAINE ST.

FOR SALE—BEAUTIFUL ITALIAN BUNGALOW, new, West Hollywood, 7 large rooms, 2 tile baths, basement and furnace. Also large screen patio with awnings and built-in flower boxes, lawns, fruit trees, shrubs and flowers. 1422 FAIRFAX AVE., near Sunset Blvd.

TO LET—$200, NEW BUNGALOW, COMPLETEly furnished.
$100—New apt., 5 rooms, bath, veranda.
$110—New apt., 5 rooms, bath, veranda.
HUMES & McHENRY, 7406 Sunset Blvd. Phone 57148.

FOR SALE—
3-ROOM BUNGALOW.
In West Hollywood, a good buy for some one who needs a present abode and plans to build. KENDALL REALTY CO., Sole Agents, 6719 Hollywood blvd. 579037.

FOR SALE—$1000.
Fine lot in West Hollywood, 50x135, side walk and all improvements in, will take half cash, see
DELPH & COYNE,
7380 Sunset Blvd.

FOR SALE—$5000, 5-ROOM BUNGALOW, GArage, terms, solid concrete driveway; large lot; nice garden, already up; fruit trees, east front; if you want it better get here early. Inquire 812 N. ARDMORE. Take Heliotrope drive car to end of line.

FOR SALE—DESIRABLE CORNER, 80x80, AT Hollywood Blvd. and Vermont. Just the location for a new 3-story building. Hollywood 1284. GIRD-KAYLOR REALTY CO., Sole Agents, 4705 Hollywood Blvd.

TO LET—"FOR HOLLYWOOD RENTALS"
See MRS. NORTON, 6506 Hollywood Blvd.
"We also solicit your rentals" for immediate results.

FOR SALE—3 BEAUTIFUL NEW COLONIAL bungalows, artistically built. Phone 59097.

FOR SALE—NEW 7-ROOM BUNGALOW, TWO blocks from high school, $6500, $2000 cash, remainder like rent. Call 579840 or see owner at 1243 MILTON.

WANTED—IF YOU HAVE ANYTHING TO RENT, THE TAFT REALTY CO. CAN RENT IT FOR YOU. CALL AT 5751 HOLLYWOOD BLVD. HOLLYWOOD 3066; 59045.

FOR SALE—BEAUTIFUL 5-ROOM BUNGALOW, living and dining room, 40 ft. in length. This is a snap at $4750, so hurry! 4641 S HOOVER.

WANTED—WILL PAY CASH FOR HOME IN Hollywood up to $8000. H. E. PHILLIPS, Phone 57148.

FOR SALE—VERY FINE DOUBLE BUNGALOW in Hollywood. Ivory finish, tile bath, large lot. CALL 64123.

FOR SALE—BY OWNER, WELL BUILT 6-ROOM Hollywood bungalow, sleeping porch, storeroom, garage, near Western. 5607 LA MIRADA.

FOR SALE—5-ROOM HOUSE IN HOLLYWOOD Park, near school and cars. $3550. Phone HOLLY 309.

FOR SALE — BARGAIN. BEAUTIFUL 5-ROOM house, furnace, garage. Hollywood way. 51624.

HOLLYWOOD
For Sale, Exchange, Wanted, To Let.

FOR SALE—
SAVE $3000.
$18,000 BUYS THIS SUPER-SPANISH 2-STORY, 8-ROOM HOUSE ON BEST STREET IN HOLLYWOOD. BUILT FOR RESIDENT OWNER IN SUPERIOR MANNER. FINISHED IN NATURAL REDWOOD. ENTRANCE HALL, LARGE LIVING-ROOM AND BREAKFAST-ROOM OPENING ON BEAUTIFUL WALLED-IN PATIO WITH ELECTRIC FOUNTAIN. BASEMENT; GAS FURNACE; BALCONIES; AWNINGS; RARE SHRUBBERY. WOULD COST $21,000 TO DUPLICATE AND THIS WILL BE THE PRICE AFTER AUGUST FIRST. SEE IT TODAY. ASK FOR MR. KELLEY.
$15,000—DUTCH COLONIAL—$15,000.
2-STORY, NORTH OF BOULEVARD, IN FOOTHILLS, 7 ROOMS, 3 BEDROOMS, WITH 2 LARGE DRESSING-ROOMS, 3 BATHS, CENTER HALL, 2-STORY GARAGE, EAST FRONT. LARGE LOT, ADJOINING A PRIVATE PARK. WONDERFUL VIEW OF MOUNTAINS AND CITY. WELL BUILT BY RESIDENT OWNER. SHOWN BY APPOINTMENT. CALL MR. KELLEY.
HUBBARD-EVANS-HOYT,
3691 WILSHIRE BLVD., AT SERRANO.
560691. 568033.

FOR SALE—
$1500 CASH.
IMMEDIATE POSSESSION.
Loss of position necessitates the immediate sale of extra large 6-room bungalow on one of Hollywood's most beautiful bungalow streets, half block from car, near two schools, 2 large bedrooms and breakfast-room with 6 windows and closet, tile bath and kitchen sink, all modern features. $8800, $1500 CASH, $75 per month, including interest. See MR. NICHOLSON or GUERTIN, with
R. M. GALE COMPANY,
6408 Hollywood Blvd.
57395. Hollywood 544.

FOR SALE—SPANISH BUNGALOW
A true Spanish bungalow of seven rooms. This was built by the owner for his home and naturally no expense was spared in its construction and finish. There are three bedrooms with lovely tile bathroom and shower, select hardwood floors throughout. The finish is old ivory and white. The rooms are spacious and the design is unique. There is a basement with gas furnace, garage, cement drive and walks, lawn and shrubs. It is situated north of Hollywood Blvd., at the base of the foothills. The price is right at $11?00. Phone for appointment, Monday morning.
DIETZ-HARTWELL CO.,
6718 Hollywood Blvd.
579393.

FOR SALE—
UNUSUALLY GOOD!
New Six-room bungalow.
Price $8500.
Large living-room, sunny breakfast-room, tile bath. Owner's bedroom has 2 large closets. Gas radiator heat, automatic storage water heater, lawn and fine shrubbery. This house is located in West Hollywood, was built by a reputable builder and at the price offered, is a splendid purchase.
DIETZ-HARTWELL CO.
6718 Hollywood Blvd.
579-393.

FOR SALE—HOLLYWOOD BUNGALOW.
Here is your opportunity to pay rent to yourself. We have several new modern bungalows for $6500, which we can sell on very low terms. They are centrally located and very attractive inside and out. There are two bedrooms and breakfast-room, water heaters, garage and all modern conveniences. On account of location and terms they will go very quickly, so phone early Monday morning for appointment to inspect them.
DIETZ-HARTWELL CO.,
6718 Hollywood Blvd.
579393.

FOR SALE—6 ROOMS, NEW WHITE COLONIAL bungalow, new and attractive, ready for occupancy, near High School, price only $8750.
We have another bungalow, beautifully finished in mahogany and ivory, located north of Hollywood boulevard, in best residential section. The price is right and we believe you will have to come quick to get this one. Call for MR. FORBES. CHAS. F. MAEYERS, 6372 Hollywood Blvd. 577187. 579604.

FOR SALE—BEAUTIFUL HOLLYWOOD.
$15,750.
A most attractive home of 7 rooms, right on La Brea avenue, near the Garden Court Apartments, and Hollywood Woman's Clubhouse. This is a splendid buy. For further particulars call
RUSSELL & ROBERTSON,
6380 Hollywood Blvd. 579305, or 578637.

FOR SALE— $6500. TERMS.
Beautifully and newly decorated 6-rm. bungalow, garage, near Hollywood High School. Terms.
2 lots 50x140 ft. each, for $3500, near Vine and Sunset.
A very desirable 5-rm. bungalow, $5500, with lot 50x150; built 5 years; lots of fruit and every convenience. Near Fountain and Hobart. W. D. STEINMETZ, 5185 Hollywood Blvd. Phone evenings Hollywood 2270.

FOR SALE—HEART OF EXCLUSIVE HOLLYwood district, beautiful 4-flat building of stucco construction, location ideal. Each flat has 5 rooms, consisting of living-room and dining-room, 2 bedrooms, tile bath and kitchen. Income $400 per month. A wonderful investment. Going East, must sell at once.
GRANT McCARTNEY COMPANY,
939 Merchants National Bank Bldg. Pico 302.

FOR SALE—$6200.
A five-room modern bungalow, 2 bedrooms, bath, large kitchen, breakfast nook, screen porch with two laundry trays, double garage, large east front lot, half block from school, stores and street car. $1000 cash, balance terms.
Phone 57148.
HUMES & McHENRY, 7406 Sunset Blvd.

FOR SALE—BY OWNER, OUR BEAUTIFUL NEW home, white plaster, Italian architecture, 7 rooms, 3 bedrooms, breakfast-room, large patio, new mahogany and hand decorated furniture and draperies; lot 50x151, automatic sprinkling system, flowers, shrubs, garage. Price $16,500 furnished or $14,000, unfurnished. 1412 FAIRFAX AVE. Hollywood. 577687.

FOR SALE—
$1850 CASH PICKUP AT $7650.
6-room Colonial, 3 bedrooms, Pullman nook, oak floors throughout, tile bath, pedestal lavatory, tile sink, garage. East of Western, near Santa Monica. See this sure. 597035. GILKERSON. 1045 Vermont, and Santa Monica.

FOR SALE—A REAL HOME IN BEAUTIFUL West Hollywood, well-located, close to stores and school. The price is right, $2000 cash, bal. terms.
57148.
HUMES & McHENRY. 7406 Sunset Blvd.

FOR SALE—$5000.
Dandy 5-room bungalow, just off Sunset Blvd. Lots of fruit and flowers, has just been completely renovated. See
DELPH & COYNE,
7380 Sunset Blvd.

FOR SALE—WE HAVE TWO DANDY BARGAINS, one 7-room house in Hollywood, only $6500; also new attractive, 6-room bungalow, in north Wilshire section, only $8000, both ideally located. Every convenience. Owners WRIGHT & HOGAN, 1708 N. Vermont ave. Phone 597923.

FOR SALE—
Ideal six-room house, on an attractive street, close in, two bedrooms and breakfast-room; this house is nicely arranged and well built. The price is $6000. NORTON & BUNCH, 6506 Hollywood Blvd. 578622; 577485.

FOR SALE—HOLLYWOOD BLVD. FRONTAGE, 140 FT. OR LESS, INCLUDING CORNER, ON SOUTH SIDE OF BOULEVARD, WITHOUT DOUBT ONE OF THE BEST BUYS ON THE BOULEVARD TODAY. CHAS. F. MAEYERS, 6372 HOLLYWOOD BLVD. 577187, 579604.

FOR SALE—$7500, $2625 CASH, 7-ROOM BUNgalow, 1242 N. Alexandria. 3 bedrooms and enclosed sleeping porch, hardwood floors, garage, cement drive, roses, summer house, chicken yard. Open 2 to 7 p.m. Owner, phone VER. 439.

FOR SALE—NEW, MODERN 5-ROOM BUNGAlow, finished for my own home, east front, on paved street, in desirable part of Hollywood. Fine surroundings. By OWNER, 1215 N. Mariposa. Price $7500.

FOR SALE—A BEAUTIFUL 10-ROOM HOME ON North Kingsley Drive, near foothills, well built with every modern convenience, 3 bathrooms. Phone owner for particulars and save commission. HOLLY 832.

FOR RENT—9-ROOM, 2-STORY, WHITE PLASTered residence. Well furnished. $250 for a year's lease. RUSSELL & ROBERTSON, 6380 Hollywood Blvd.

FOR SALE—BEST BUY IN HOLLYWOOD TODAY. 6-room bungalow, 3 large bedrooms, garage, elegant neighborhood, 10 fruit trees in full bearing, beautiful shrubbery. Price $6500. Terms. 817 N. ARDMORE.

FOR SALE—BRAND NEW 6-ROOM BUNGALOW, near Hollywood Blvd. and Vermont; only $7750. For particulars see WRIGHT & HOGAN, 1708 N. Vermont ave. Phone 597923.

FOR SALE—BEAUTIFUL NEW COLONIAL BUNgalow, 6 rooms, tile bath, garage, lot 50x150. 541? Lexington, near Western avenue. Only $7350. JENNISON & RAMAGE, owners. 590194.

FOR SALE—$11,000.
White chalet, 7 beautiful rooms, den, breakfast-room, big porches, east front. Want small house, reason for selling. No agents. Call 597349.

WANTED—LIST YOUR HOLLYWOOD PROPERTY with us for honest dealing and quick results; have clients with cash for good income. HOLLY 1721, 578740.

TO LET—5-ROOM COMPLETELY FURNISHED bungalow, large yard, garage, $150 per month. Can give six months' lease. ROBBINS REALTY CO., Hollywood 4193.

FOR SALE—$4850, HOLLYWOOD BUNGALOW, 5 rooms, modern, old ivory finish. A little gem making a fine home. $2500 cash, $40 monthly. No agents; for appointment PHONE 64800.

TO LET—3 NEW 4-ROOM BUNGALOWS, IN court. Call at 1537 N. MARIPOSA AVE.

TO LET — FOR HOLLYWOOD RENTALS AND real estate call MRS. EPHLIN, 6500 Hollywood Blvd. Hollywood 384. I have my own car.

TO LET—SEPT. 1, 5-ROOM DUPLEX, N. Vine st., no garage, $75 month. Adults.

FOR SALE — LOT, COURTNEY, NEAR HOLLYWOOD Blvd. $2500. 628 N. NEW HAMPSHIRE.

FOR SALE—DUPLEX FLATS AND HOUSES. CALL MR. LINGLE, Holly. 4061.

PASADENA—
For Sale, Exchange, Wanted, To Let.

FOR SALE—BIGGEST BUY IN PASADENA. BUY DIRECT FROM OWNER AND SAVE $500. SIX ROOMS, MOST UP TO THE MINUTE BUILT-IN FEATURES, OAK FLOORS, AUTOMATIC HEATER, LARGE CEMENT PORCH IN FRONT AND SIDE, 9 BEARING FRUIT TREES, ETC. $6500, $2000 CASH, BALANCE EASY. HURRY IF YOU WANT SOMETHING REALLY GOOD. 1308 N. RAYMOND, PASADENA.

POULTRY, PET STOCK, SUPPLIES.
For Sale, Exchange, Wanted, Etc.

FOR SALE—30 R. I. RED LAYING HENS, ALL or part. 2315 TENTH AVE. 73777.

FOR SALE—1 DOZEN WHITE LEGHORN HENS, $1.25 each. 793 E. 47TH ST.

FOR SALE—200 W. L. AND ANCONA PULLETS, 3 to 9 mo. old. GARV. 1205.

Pigeons, Birds, Etc.

FOR SALE—RED AND BUFF CARNEAUX, HOMER, Magpie, Owl, Runt, Turbit pigeons, 50c per pair up. 3625 CENTRAL AVE.

Ducks, Geese, Turkeys.

FOR SALE—44 WEEK-OLD MAMMOTH BROWN turkeys, 50c each. W. H. KING, 193 Salt Lake ave., Bells. Phone 3605-J-3.

FOR SALE—MUSCOVY DUCKLINGS. ALSO INDIAN Runners and chicks; good stock. Call all day Mon. and Tues. 322 WEST 97TH ST.

Bees and Honey.

FOR SALE—35 COLONIES BEES, ONE-STORY 8-frame hive full of bees, no disease, $12 per colony. Address R, box 11, TIMES OFFICE.

Goats, Milch, Etc.

FOR SALE—CHEAP, 2 FINE GOATS. CAN not keep or will trade for Victrola or what? WEST 3054. 3425 WALTON AVE.

FOR SALE—GOATS. 150 TO CHOOSE FROM. 50 fresh now, all sizes and kinds, $5 to $20. 110 SOUTH INDIANA ST.

WANTED—GOATS MILK. CALL AT 323 WEST 33RD ST. Phone Main 4931.

Rabbits, Hares, Etc.

FOR SALE—AT A SACRIFICE, GUARANTEED thoroughbred breeding stock. 3 pedigreed Flemish Giant does and buck, 2 Belgian Hare does, 4 New Zealand does and buck. One 5-compartment and one 2-compartment self-cleaning hutches, all for $40. Must be sold immediately. Call Holly 1-R-2. 580 CLARK ST., Sherman.

FOR SALE—PAIR ENG. CHECKERED GIANTS, 3 pedigreed Amer. checkered bucks. Also eating rabbits, pigeons and one pair Sebright bantams. SOUTH 3450-R-1. 138 WEST 41ST.

FOR SALE—TWO FINE FLEMISH GIANT DOES, one New Zealand buck and young rabbits just weaned. 667 E. 36TH ST.

FOR SALE—PEDIGREED RABBITS. 720 WEST 46TH ST. All kinds.

Dogs and Dogs at Stud.

FOR SALE—BEAUTIFUL BOSTON BULLDOG, has pure white head and front legs. This is not a cheap dog and has good pedigree. Can be seen Sunday or Monday. 821 S. LAKE.

FOR SALE — TWO BEAUTIFUL ENGLISH TOY poodles, 6 mos. old. House-broken. 5866 S. MAIN. 288013.

FOR SALE—BOSTON TERRIER STUD DOG, 18½ lbs., perfectly marked, beautiful ear trim. 5866 S. MAIN. 288013.

FOR SALE—CHINESE CHOW. PRINCE CHONG, from Hong Kong. 14 months. Address T, box 431, TIMES BRANCH OFFICE.

FOR SALE—YOUNG PEDIGREED BOSTON TERrier. Well marked. For information CALL 65265.

FOR SALE—TOY BOSTON, PERFECT MARKED male pups, pedigreed stock, mother weighs 11 pounds. 829 W. EIGHTH ST.

FOR SALE—EXTRA FINE TOY BOSTON TERrier puppies and mothers, pedigreed. 4056 DALTON AVE. 26582.

FOR SALE—A WONDERFUL WATCHDOG, FINE pedigreed Airedale, one year old. PHONE HOLLY 991.

FOR SALE—PEKINESE FEMALE SIX MONTHS old. Pedigreed, $100. PHONE WEST 6640.

FOR SALE—BOSTON TERRIER PUPPIES, ALSO brood matron. 5866 S. MAIN. 288013.

FOR SALE—BEAUTIFUL MALE SCOTCH COLlie, fine for picture work. LINCOLN 3268.

Wanted

WANTED—POULTRY. HIGHEST PRICE PAID for all kinds of poultry. Wagons call anywhere. Phone Vermont 3426. MONETA POULTRY MARKET, 5901 Moneta ave.

WANTED—HIGHEST PRICES PAID FOR POULtry. Call anywhere. CENTRAL POULTRY YARDS, South 4461. 2500 Central ave.

WANTED—PULLETS, HENS, RABBITS, PIGEONS, setting hens; also baby chicks, ducks, geese and turkeys. 3625 CENTRAL AVE. South 1186.

WANTED—POULTRY. L. A. POULTRY MARKET, 2309 Central ave. South 5625. Called for.

WANTED — ABOUT ONE DOZEN GOOD YOUNG Black Minorca hens. PHONE 71781.

HOUSES—For Sale.
Miscellaneous.

FOR SALE—NEW HOLLOW TILE HOMES, $6750.

Beautiful, permanent, stylish and economical. No prospective home buyer should purchase without seeing the distinctive hollow tile construction houses in

ANGELES MESA.

"The Highland of the Southwest." The cost is very little more than for frame construction. No painting or upkeep expense of like nature necessary.

COOL IN SUMMER, WARM IN WINTER.

Hollow tile covered with stucco, in cream, buff or green; vulcanite shingle roof, living-room and dining-room finished in southern gum, remainder in white enamel and ivory. Special tile in fireplace and mantel. Table and seats in breakfast-room swing out of the way. Garage, cement floor and driveway, lawn and flowers.

It is a pleasure to see these houses and a pleasure to show them. Price only $6750, small payment down, balance on pay like rent terms. Call or phone

ANGELES MESA LAND CO., W. P. JEFFRIES, President, Owners and Builders.
433 S. Hill st. Phone 660-15.

FOR SALE—
One of the best 7-room bungalows in Los Angeles, built about three years ago, and built right, of the best grade of lumber, cement, etc., and will last a century. This house is located on high ground, near La Fayette Square, close to grade school, within walking distance of new high school, half block from Washington st. car line. Price $8000 and a splendid value, come out and let me show it to you.
C. E. OTTO, 4450 W. Washington st. Phone 73873.

FOR SALE—
625 S. KINGSLEY DRIVE.
PALATIAL RESIDENCE TO BE SACRIFICED.
$29,000
FOR A QUICK SALE.
This home cost $42,000 to build. The lot, 95x150, is worth over $15,000.
OPEN FOR INSPECTION TODAY.
KELLS & GRANT, REALTORS.
WILSHIRE BLVD. AT WESTERN AVE.
56302. WIL. 2664. 56385.

FOR SALE—
$6000.
9-ROOM, CORNER, two-story, two baths, 4 bedrooms, garage for 2 machines. Fine neighborhood, near 2 car lines.
$3000.
4-room plastered bungalow, screen porch, high ground, near high and grammar schools. $1500 cash, balance terms.
Call at 311 LISSNER BLDG.

FOR SALE—7-ROOM COTTAGE, FREMONT AVE., BETWEEN FIRST AND TEMPLE. LOT 50x150. BARGAIN. MUST SELL. ADDRESS S, BOX 278, TIMES OFFICE.

FOR SALE—BEAUTIFUL 10-ROOM HOUSE. Excellent location, large reception-room, dining-room, breakfast-room, music-room. 5 large bedrooms, sleeping porch, 2 baths, 3 toilets, spacious kitchen and screen porch. A genuine sacrifice for $8200.
GRANT McCARTNEY COMPANY,
Southwest Branch, 3911½ S. Vermont. Vt. 7371.

FOR SALE—
Small new California bungalow on rear good lot. Bath, sewer, gas, electricity. Well located. $2500. Terms.
W. P. REYNOLDS,
406 Higgins Bldg., Second and Main sts.

FOR SALE — BEAUTIFUL HOME IN ANGELES Mesa, with large lot, on high ground; 8 rooms, hardwood floors, tile bathroom, furnace, two fireplaces, garage, fruit and flowers. Owner leaving city. Grand ave. car. 5345 TENTH AVE. Phone 79436.

FOR SALE — BY OWNER, ONLY $2750, $750 cash, $30 mo. 4-room plastered cottage just painted, vacant ready to move in. Level lot, street paved, sewer in and paid. Near Pasadena ave. and Ave. 22. Call 501 GRANT BLDG. Phone 11788, Pico 3056.

FOR SALE—SNAP, 4-ROOM CALIFORNIA house, lot 50x150, located on hillside, Edendale. 5c carfare. Good condition. $1100. $200 down, balance mortgage. HALL COMPANY, 419 California Bldg.

FOR SALE—7-ROOM BUNGALOW PARTLY furnished, hardwood floors, built-in features, thoroughly modern. $6500, terms. No agents. 11843. MR. ADAMS, 3620 S. Gramercy.

FOR SALE—$3300 CASH. $3600 TERMS, good little white Colonial bungalow, West Adams district. Call mornings. OWNER, 2148 New Orleans st., near Cimarron.

FOR SALE—BIGGEST SNAP IN L. A. 2-story, 11 rooms, $9500 net. Will sell furnished if wanted. Fine location, well built. 25931.

FOR SALE—$250 DOWN. MUST SACRIFICE MY 8-room, 2-story modern home, near Boyle Heights. Address S, box 344, TIMES BRANCH OFFICE.

FOR SALE—AT A SNAP. 3 houses and 1 lot on 52nd st. Price $3500. BRYANT & CONWAY INVESTMENT CO., 301 Pay Bldg.

FOR SALE—CLASSY LITTLE 6-ROOM BUNGAlow, oak floors, 3 rooms, high ground. Wonderful view. Price $3000. $1000 cash. W. E. GREENE, 319½ S. Hill. 15402.

FOR SALE—PORTABLE HOUSE, LIVING-ROOM, bedroom, kitchen, toilet, attic, $600. Inquire information desk, BIMINI BATHS, 3rd and Vermont.

FOR SALE—BY OWNER, MODERN 6-ROOM BUNgalow, with garage, in Highland Park, Pasadena way; immediate possession. $2500, first payment. Call at 319 W. AVE 53, Highland Park.

FOR SALE—BY OWNER, 2117 5TH AVE., 9-ROOM bungalow, 3 bedrooms, upstairs; two down. Large back lawn, fruit trees, garage, fine location. $8000.

FOR SALE—BUNGALOW, 5 ROOMS, $2350. Water, gas, electricity, lawn, fruit and flowers; lot 50x150; snap. See McDANIEL, 125 N. Broadway. 67473.

FOR SALE—GOOD FOUR-ROOM HOUSE, 3 LOTS 26x125 ft. Chicken, rabbit and goat pens, windmill and tank, fruit trees and grapes. $1800 cash. See owner. 908 E. ALBERT ST. Watts.

FOR SALE — 5-ROOM MODERN BUNGALOW, walking distance to town. Immediate possession. $4350 cash. 145 N. TOLUCA ST. Phone Owner, 51090.

FOR SALE—4-ROOM BUNGALOW, ON 50-FOOT lot, $2100. Terms to suit. 3420 JOHN ST. Temple st. car to Hoover. Vermont 2201.

FOR SALE—5-ROOM BUNGALOW. $1200 cash, $20 month, total price $3300. A. L. WHYMAN, 356 S. Broadway, Room 316.

HOUSES—For Sale.

The following subdivisions will enable Times readers to more quickly locate the houses they want to buy:

Miscellaneous.
[Includes houses in all sections of Los Angeles.]

West and Northwest.
[Includes all west of Main street, Jefferson street to Santa Monica Boulevard — Wilshire, Westlake, West Adams, Pico Heights, etc.]

South and Southwest.
[Includes all south of Jefferson street and west of Alameda—Vermont Square, Manual Arts, Angeles Mesa, Goodyear District, etc.]

East and Southeast.
[Includes all east of Alameda street and south of Mission Road—Boyle Heights, etc.]

North and Northeast.
[All north of Mission Road and Elysian Park—Highland Park, Garvanza, East Los Angeles, etc.]

Unfurnished.
[Includes Furnished Residences For Sale in all parts of Los Angeles.]

Miscellaneous.

FOR SALE—
ELEGANT HOME
BEAUTIFUL WEST WASHINGTON HEIGHTS
Easily worth $20,000.
OUR PRICE
$13,000. $13,000. $13,000.
ONLY $8000 CASH REQUIRED.
GENTLEMAN'S ELEGANT ESTATE.
This THOROUGHLY WELL APPOINTED and MOST CAREFULLY CONSTRUCTED GENTLEMAN'S RESIDENCE, built only 3 years ago. ELEGANT AND COMPLETE in every detail.
A HIGH TYPED PROPERTY.
ELEGANT LIVING-ROOM, DINING-ROOM, LIBRARY and HALL finished in FINEST HAND RUBBED JUANA COSTA MAHOGANY. BEAUTIFUL FIREPLACE. fine breakfast-room and GLASSED-IN SUN PARLOR, EXCEPTIONALLY WELL APPOINTED WHITE ENAMELED KITCHEN—LAUNDRY—CONCRETE BASEMENT. Every modern heating apparatus.
SECOND FLOOR:
Five thoroughly well appointed BED CHAMBERS, dressing-rooms, closets, DANDY BATHROOM and SHOWER.
ENTIRE HOUSE BEST QUALITY HARDWOOD FLOORS.
MOST WONDERFUL VIEW.
CORNER LOT 55x136x96.
BEAUTIFUL LANDSCAPED YARD.
FOUNTAINS, PERGOLAS, RAMADAS.
This is an UNUSUAL PROPERTY and OWNER WILLING to SACRIFICE IT ACCOUNT LEAVING THE CITY.
LET US SHOW YOU AT ONCE.
PHONE 11709.
TEASDALE & DUSKIN,
1030-1031 BLACK BLDG.

FOR SALE—
KELLS & GRANT, REALTORS.
WILSHIRE BLVD. AT WESTERN AVE.
OPEN FOR INSPECTION
$25,000
N.E. CORNER TENTH AND WILTON.
New home, 10 rooms, 3 tile baths, large lot, unobstructed view.
$37,500.
S.W. CORNER NORMANDIE & 5TH ST.
Charming Old English home. Large high lot, wonderful view. One of the show places of the Wilshire district.
$49,000.
604 AND 620 IRVING BOULEVARD.
WINDSOR SQUARE.
Hollow tile construction. Beautifully located. Brand new.
$57,500.
525 IRVING BOULEVARD.
WINDSOR SQUARE HOME.
Built by one of our leading merchants. This place is beyond description. Drive out today and inspect it.
KELLS & GRANT, REALTORS.
WILSHIRE BLVD. AT WESTERN AVE.
56302. Wilshire 2664. 56385.

FOR SALE—DUTCH COLONIAL.
9 Rooms. 2 Baths. Double Garage.
House Complete. Only $10,500.
This beautiful colonial is so favorably situated that one has unsurpassed view of the city and mountains. It is a modern new home, just finished, ready for occupancy.
For full particulars and easy payment terms see our Sales Department and representative will take you in his machine and show you the property.
LOS ANGELES INVESTMENT COMPANY,
Owners and Builders,
Second Floor Investment Bldg.,
Main 5647. Eighth and Broadway. 60127.

FOR SALE—
$3750—WORTH THE MONEY—$3750.
6-room home, 3 bedrooms. All built-in features. Owner built this for home. But must sell. No one else has ever lived in it. Garage and shed, grape arbor, fruit trees, chicken-house. A nice home where property is advancing rapidly. Reasonable terms.
Mr. Thornton. 60175.
F. P. NEWPORT CO.,
206 Central Bldg. Corner 6th & Main.
Our car is at your service.

FOR SALE—
ANGELES MESA.
Beautiful 6-room white plastered house, built strictly of best of materials and by day labor. Finished downstairs in beautiful hardwood, upstairs in white. Fine back yard with fruit, berries and flowers. $500 plate glass in house. View of city and mountains unsurpassed. Show place of Angeles Mesa. Price $12,000. COWAN, with C. P. BLAKEMORE LAND CO., 233 Van Nuys Bldg. 15069.

FOR SALE—
RENT RECEIPTS REPRESENT REGRETS.
Big lot 49,504 square feet, 1 1-7 acres for $2227, $222 cash, $25 per month and interest, on improved street, city water, only 20 minutes from city center on 5-cent car line; beautiful view of city and mountains, high above the fog; well drained, fine soil, stop paying rent, build a temporary home and own your own home on your own land. For particulars Phone BROADWAY 1??3. MEAD & CLEMENTS, 517 Douglas Bldg.

FOR SALE—
$1000 CASH.
Balance easy monthly payments buys beautiful new colonial, spacious, artistic, A-1 construction throughout. All built-in features, indirect lighting, walls beautifully decorated. Tile bath, tiled-in tub. Large cement porch. Garage and cement drive. Lawn, shrubbery and beautiful shade trees. Must be seen to be appreciated. Phone MR. SYMONS, 60127; evenings Vermont 610.

FOR SALE—
ON EAGLE ROCK CITY CAR LINE.
6-room modern bungalow and garage on two lots. 103 ft. frontage. 30 bearing fruit trees; lawn has underground sprinkling system; 25 minutes center of city on car line. An ideal place for family with children. Can be bought at prewar price. KENDALL REALTY CO., 6719 Hollywood blvd. 579037.

FOR SALE—
$1750—DOLL BUNGALOW—$1750
One of the neatest bungalows in the city. 4 rooms, shower bath, concrete pergola, almost brand new. Nice lawn, close to school. $1000 cash. Don't fail to see this.
See Mr. Thornton. 60175.
F. P. NEWPORT CO.,
206 Central Bldg. Corner 6th & Main.
Our car is at your service.

FOR SALE—SNAP IN A 6-ROOM BUNGALOW, well located, excellently built, has reception and dining-rooms, breakfast-room, 2 bedrooms, den, kitchen and bath. A snap for $4800; easy payment.
GRANT McCARTNEY COMPANY,
Southwest Branch, 3911½ S. Vermont. Vt. 7371.

FOR SALE—WORKING MEN, LOOK!
$500 DOWN.
Nice 5-room bungalow, screen porch, large lot, all modern improvements, near red and yellow car lines. $3000, $500 down and $40 per month. Take Temple street car to 4032 MARATHON. Evenings or mornings, Wilshire 1013.

FOR SALE—4-ROOM BUNGALOW, NEW $4000, 5-room bungalow and breakfast nook, $6500; 9 rooms, 2-story white plaster, $14,500; 4 family flat, 4 rooms each, $11,000. COMPTON REALTY CO., Pico and Victoria Park. Phone mornings and evenings, 74443.

FOR SALE—5-ROOM MODERN BUNGALOW, 100 FT. FROM SANTA BARBARA AVE. CAR LINE. BEARING FRUIT TREES, SHRUBS, FLOWERS, POULTRY HOUSES AND RUNS FOR 200 HENS. ONLY $4500. EMIL FIRTH, 346 S. BROADWAY. PHONES 60167; MAIN 2543.

FOR SALE—$6300, ON GOOD STREET, NEAR Sunset blvd., 6-room nearly new modern, well built bungalow, with 3 nice bedrooms, on easy terms. Money to be made on this house. For particulars and inspection call 57455, no agents.

FOR SALE—THAT CLASSY COLONIAL.
1057 W. 73rd st., 6 rms. Must be seen. Will sacrifice for quick sale. $1500 will give possession. Bal. arranged. Will sell furnished. Occupant will show. 64843; evenings, 558208.

FOR SALE—$5200, $1700 DOWN, 6 ROOMS, modern bungalow and sleeping porch, near 6th avenue and Washington st. The best place in L. A. to live. MR. LONG, 715.

FOR SALE—WANT A HOME?
Come see us, state what you want, we have it or can find it. We act as buyer's agent. GRAHAM, 721 Amer. Bank Bldg., 2nd and Spring.

FOR SALE—NEW SIX-ROOM COLONIAL, OAK floors throughout, tile bath and sink; 50-foot lot; lawn and shrubbery. 636 NORTH VINE. Owner on premises.

FOR SALE—BEAUTIFUL 6-ROOM BUNGALOW in Southwest, close to 48th st. car line. Garage, cement porch, hardwood floors, furnace. DORSEY. 61296.

FOR SALE—ECHO PARK AVE., 6 ROOMS AND garage, beautiful corner, lot 50x150. A real buy at $4250. Terms. PHONE 14765.

FOR SALE—6-ROOM MODERN HOUSE, ALL conveniences, lot 75x94; cash or terms. 320 WEST CHAPEL ST., Santa Monica, Cal. Or apply 2289 W. 29th Place, Los Angeles, Cal.

FOR SALE—ONE OF THE BEST AND CHEAPest 5-room modern cottages in the city, only $3000, $1000 cash, walking distance. Must be sold this week. Hustle if you want this. See COL. McKINSTRY, 305 S. Hill.

FOR SALE—$500 DOWN, 6-ROOM.
Bungalow West 60th st., balance suit buyer. Strictly modern; owner leaving city. Price $5500. A. L. WHYMAN, 356 S. Broadway, Room 316.

FOR SALE—BY OWNER. PHONE 62614, NO. 2551 Eighth avenue, just north of Adams. Large reception-room, 8 rooms with bath, front and rear lawn. Garage. Bargain.

FOR SALE—$1500
3-room new house, $750 cash, balance monthly. 5728 YORK BLVD.

FOR SALE—A GENUINE BARGAIN.
2-story, 9 rooms, $12,500 net.
Fine location, well built. Owner, 25681.

HOUSES—For Sale.
Miscellaneous.

FOR SALE—
WILSHIRE'S BEST.
TWO-STORY HOMES AT BUNGALOW PRICES. OWNERS MUST SELL.
$11,000. $11,000.
HANDSOME KINGSLEY DRIVE HOME.
8 ROOMS, 2 BATHS.
FINE LOCATION, NORTH OF BLVD.
Delightful home, built only a few years. Maid's room and bath on first floor. 3 beautiful, cheerful sleeping rooms and bath, second floor. All hardwood floors, gas furnace etc. Everything one could desire in a perfectly appointed home. Finish and decorations the best. This home is different.
$13,500. $13,500.
BEAUTIFUL WILSHIRE RESIDENCE.
10 ROOMS, 2 BATHS.

FOR SALE—
IMMEDIATE POSSESSION GIVEN
ON 23RD STREET,
BETWEEN GRAND AND FIGUEROA.
$8500.
MODERN 8-ROOM RESIDENCE AND GARAGE.
BIG LOT, 50x173.
HOUSE HAS OAK FLOORS THROUGHOUT.
ON A PAVED STREET
AND THE BEST RESIDENCE STREET
BETWEEN WASHINGTON AND JEFFERSON,
POSITIVELY
A SOUND, SAFE, GILT-EDGED BUY.
SEE ME AT ONCE.
HARRY F. PARKER,
20277. 2304 S. GRAND AVE.

FOR SALE—TERMS.
4806 Long Beach ave., 5 rooms.
4015 Compton ave., 5 rooms.
2132 E. Florence ave., 4 rooms.
1003 Alpine st., 7 rooms.
1447 E. 55th st., 5 rooms.
1802 W. 20th st., 5 rooms.
1416 E. 27th st., 5 rooms.
1248 W. 42nd st., 6 rooms.
1772 W. Adams st., 7 rooms.
2924 S. Harvard Blvd., 8 rooms.
HERMANN SCHRADER, 311 Grant Bldg. 65089.

JUST OFF THE BLVD. PAVED STREET.
4 fine sleeping rooms in old ivory, 2 baths upstairs. DECORATIONS ARE OIL ON CANVAS. Handsome fixtures made to order. Delightful breakfast-room, cozy den. Selected MAHOGANY and OAK HARDWOODS downstairs. Hardwood floors, gas furnace, Ruud heater, double garage. LOT 60x150.
ARTHUR S. BARKER COMPANY, REALTORS. Res. 560491.
64270. 506 TRUST AND SAVINGS BLDG.

FOR SALE—
Near Goodyear Plant.
Five rooms and reception hall.
All newly painted and decorated.
Snap at $3800. Easy terms.
S. G. BAKER, Broadway 2230.

FOR SALE—
$1000 DOWN.
Move in, and balance monthly, less than rent; a new 6-room bungalow, hardwood floors throughout; large living-room, tiled-in bath tub, tiled bath floor, indirect lighting, built-in features, garage, large lot. One must see it to appreciate the value. Phone MR. GARRETT, Main 5647; evenings until 7:30 53063.

FOR SALE—
BY OWNER
New 7-room colonial, South Hollywood, 5342 Lemon Grove ave.
Several small bungalows, $2500 up; $500 down, balance monthly.
Four-room, four-family flat, good income.
Three-house bungalow court.
S. S. TIPTON, 533 Cham. Comm. Bldg. 11469 after 2 o'clock.

FOR SALE—
ONLY $1500 CASH.
BALANCE LESS THAN RENT.
Price only $7300. Elegant brand new five-room bungalow, large rooms, now nearing completion. Fine Wilshire Hollywood location. Hardwood floors and every convenience. This is a snap—there is a special reason. See us immediately. ROBINSON & GLASS, EXCLUSIVE AGENTS, 126 S. Western avenue. 567992.

FOR SALE—HOMES
Modern to the minute, nothing lacking, hardwood floors in every room, lawn, flowers, grand walnut trees, loaded with nuts, close to 5c car line, not far from Goodyear plant. Some bargains, I tell you. Four rooms, $2850. Six rooms, $4500. Seven rooms, $5000. Immediate possession. Moderate payment, balance to suit. Phone 12210, between 9:30 and 12.

FOR SALE—BEAUTY, 6 LARGE ROOM CHALET, built right, with wonderful view, reception-room, dining-room, breakfast-room, den, 2 bedrooms, kitchen and tile bath. Garage. Oak floors. A real snap. See owner, 5471 BRYNHURST (Angeles Mesa) or call Pico 302.
GRANT McCARTNEY COMPANY.
939 Merchants' National Bank Bldg. Pico 302.

FOR SALE—SOUTH PASADENA, NEAR BEAUtiful Oak Knoll, 1 block from car. 6-room house, partly furnished. Large living-room and dining-room, 3 sleeping-rooms, kitchen and bath. A bargain for $3500 cash. Call Mr. DeVoe.
GRANT McCARTNEY COMPANY.
939 Merchants' National Bank Bldg. Pico 302.

FOR SALE—WEST ADAMS DISTRICT, EXCELlent 4-flat building, each flat has living and dining-room, 2 bedrooms, kitchen and bath, oak floors, oak finish. Very fine investment, $16,000. Terms. Good income.
GRANT McCARTNEY COMPANY.
939 Merchants' National Bank Bldg. Pico 302.

FOR SALE—BY OWNER.
$5000.
$1500 down, balance $35 month, including interest. Beautiful 7-room two-story home, newly decorated throughout. Modern in every respect. Large lot, palms, flowers, shrubbery, high ground. Terraced front. Owner on premises between 10 a.m. and 2 p.m. 3426 PASADENA AVE.

FOR SALE—$1000 UNDER ACTUAL VALUE.
6-room modern bungalow.
1-3 acre lot, price $3600.
$400 cash, $40 a month. Phone Bdwy. 3613. C. L. CHAMBERLAIN, 672 I. W. Hellman Bldg.

FOR SALE—BEAUTIFUL 6-ROOM BUNGALOW, having reception and dining-rooms, 2 bedrooms, breakfast-room, kitchen and bath. Buffet, oak floors. All modern built-in features. A real bargain for $1500.
GRANT McCARTNEY COMPANY,
Southwest Branch, 3911½ S. Vermont. Vt. 7371.

FOR SALE—$3500, $1500 TO $2000 DOWN, BALance $30 per month, 5-room modern bungalow, large lot, garden, fruit trees and garage. Phone 72687 or see property 1841 ROBERTS AVE., Sunday a.m. Take Washington car to Rimpau, walk 2 blocks north, 1 block west.

FOR SALE—
South Pasadena.
Houses, Lots,
Acreage.
CHAS. W. MANWARING. Phone 351282.
915 Fair Oaks ave. Colorado 619.

FOR SALE — $8000, EXCELLENT 2-STORY 8-room house, 4 bedrooms, in exclusive residential district adjoining Berkeley Square. Hardwood floors, special built-in features, basement, oil furnace; lot 50x156; beautiful garden. CALL 23499; evenings 77110.

FOR SALE—9-ROOM HOUSE, GOODYEAR DIST. Can be made into double home very easy. All built-in feature, large cellar, sleeping porch, laundry tubs. Only $4250. $2450 cash, bal. mortgage. GLOBE INVESTMENT & REALTY CO., 1001 Black Bldg. 65096.

FOR SALE—LONG BEACH BARGAIN. BEAUTIful 5-room bungalow, nice location. Will sell on terms, at a real bargain. GOLDEN WEST REALTY CO., 453 S. Spring st.

FOR SALE — MODERN 6-ROOM HOUSE, GArage, 50-ft. lot, $3600, 1-3 cash, 4815 STAUNTON AVE.

FOR SALE—COSY BUNGALOW, 4 ROOMS AND sleeping porch, garage, large lot. 3842 ESTRELLA AVE.

FOR SALE—MODERN BUNGALOW, 5-ROOM, ALL conveniences, fine corner lot, paved streets, close in. Bargain. terms. LINCOLN 888.

FOR SALE — MUST BE MOVED AT ONCE, small frame garage, 17x28, $150. CO-OPERATIVE, 515 Hibernian Bldg.

FOR SALE — $2600, 6-ROOM HOUSE. FRUIT. $1000 cash, balance easy. BARTLETT, 144 S. PACIFIC BLVD. South 4585 or South 5777-M.

FOR SALE—5-ROOM COTTAGE, PLASTERED, fruit, hot water, electricity, garage, $2200, $1300 cash. PHONE 5190-J.

FOR SALE—MODERN 5-ROOM HOUSE, $2750 Close in. Terms. 321 W. THIRD, room 604.

FOR SALE—6-ROOM MODERN SWISS CHALET, large lot, fruit. OWNER, WILSHIRE 3522.

FOR SALE—5-ROOM MODERN BUNGALOW, large lot, fruit. Owner, WILSHIRE 3522.

FOR SALE—HOUSE, 5021 S. WILTON PLACE

West and Northwest.

FOR SALE— ONLY $12,800.
A SPLENDID 9-ROOM RESIDENCE ON 75x156 LOT IN THE WEST ADAMS HEIGHTS DISTRICT AT A BARGAIN. HARDWOOD FLOORS DOWNSTAIRS. LOT ALONE WORTH $6000; HOUSE COULD NOT BE BUILT FOR PRICE ASKED.
J. B. BAKER,
PHONE 67764. 413 S. HILL ST.

FOR SALE—2-STORY, 7-ROOM STRICTLY MODern home in West Washington district, high and sightly. All hardwood finish, downstairs; gas log in fireplace. A cosy home. Price of $8000, ½ cash, is very reasonable. J. D. HAMMOND CO., exclusive Agents, 1461 W. Washington. West 903.

FOR SALE— $7500, TERMS.
Fine 7-room bungalow, 3 bedrooms and enclosed sleeping porch. Hardwood floors throughout, garage and cement drive, large lot, on paved street. For appointment, phone GEORGE COLE, 567393.

FOR SALE—
WILSHIRE GEM.
$5800.
Not far from First and Western; 6 rooms, 2 bedrooms, and sleeping porch, pretty flowers and shrubs, hdw. floors. 630 S. WESTERN. 560274.

FOR SALE—BUNGALOW OF TASTE, SIX ROOMS, hardwood floors, spacious with many attractive built-in features; abundance of walnuts and other fruit, good garage, paved alley, a splendid property, $6000. Terms to suit. O. H. THOMPSON, 228 Story Bldg. 62894.

FOR SALE—$10,500.
9-room house, on Ardmore, corner, close to Third st. Four bedrooms, sleeping porch, den, breakfast-room, splendid condition; am going East and will sell this week at this price. No agents. PHONE 567349.

FOR SALE—$12,500 FOR QUICK SALE, LARGE 11-room house. 75 ft. frontage. high ground, splendid location, wonderful income possibilities in both house and location; if interested phone 556083 between 9 and 11 mornings for particulars, terms. No agents.

FOR SALE—5-ROOM COTTAGE IN GOOD CONdition, near new moving picture studio, just east of North Vermont ave. Price $2800, $1000 cash, balance easy. See W. G. NORMAN & SON, 323 North Vermont. 59180.

FOR SALE — DOUBLE BUNGALOW, 4 ROOMS each side, double garage. Price of single house. 1? minutes to Bullock's. $6975, quick. BIESTAND, 4001 Moneta, Vermont 7137.

FOR SALE—PRETTY 5-ROOM BUNGALOW, newly decorated. Northwest, large lot, fruit, flowers, excellent neighborhood. $4200. Call mornings, 4032 MARATHON ST. Wil. 1013.

FOR SALE—ONLY $6300. $1500 CASH, NEW 6-rm. colonial, floor furnace, 3 bedrms., breakfast nook, cement drive, garage, sprinkling system. No. Wilshire district. 316 N. VENDOME. 61334.

FOR SALE—NEW 6-ROOM BUNGALOW, HIGH ground, all built-in features. Can be seen at 167 N. ALEXANDRIA or phone 568560.

FOR SALE—5-RM. BUNGALOW AND GARAGE. 2177 W. 29TH PLACE, $4750.

FOR SALE—NEW HOME, READY TO OCCUPY, 1938 VICTORIA DR., Wellington Square.

HOUSES—For Sale.
West and Northwest.

HERBERT W. CHESEBRO CO., HEADQUARTERS FOR WILSHIRE'S BEST BUYS.

$8000. $8000. $8000.
A real bargain in a 6-room modern bungalow. One of the best built little homes in an entirely new district that will unquestionably be one of Los Angeles' best. It has 2 large bedrooms, tiled bath, a really large breakfast-room, etc. This is unquestionably a very attractive home and a good buy for the money.

$11,000. $11,000. $11,000.
Remarkably low-priced, new modern 8-room, 2-story home on Oxford, north of Wilshire Blvd. This place is most attractively appointed, finished in old ivory and attractive papers. It has 3 sleeping rooms and a large bath upstairs. Downstairs an attractive living-room, dining-room, breakfast-room and a most delightful glassed-in sunroom. This is a place that merits your inspection.

$15,500. $15,500. $15,500.
This is the most distinctive bungalow in Los Angeles. It is located on an east front corner with attractive grounds. There is a spacious living-room and dining-room finished in Tobascan mahogany. An appealing music-room finished in old ivory, a breakfast-room, 2 large master bedrooms and an exceptionally large tiled to the ceiling bathroom. The kitchen is also completely tiled. The maid's room has also a tiled bath. This room could be used as a third bedroom for a family desiring 3 bedrooms. An added attraction is the long casement windows throughout the house. Remember this is a home for those of discriminations.

$21,500. $21,500. $21,500.
Today and tomorrow only, a most magnificent Wilshire Blvd. home, specially priced for two days. This is a home for those who wish the best in Wilshire. Every room is large and spacious. 3 master bedrooms, maid's room and bath. This home will merit your closest inspection.

See
BOSWELL & FISHER,
SALES MANAGERS,
HERBERT W. CHESEBRO COMPANY,
3745 Wilshire Blvd.
Corner Oxford. Phone 567585.

FOR SALE—
A WILSHIRE HOME
FOR $14,500.
THINK OF IT. Nine large room white plaster full 2-story, hardwood floors throughout, built by day labor and built right. Large lot, lawn front and rear. Come in and make your arrangements and move in tomorrow.
ANOTHER ONE.
Containing 7 large rooms, English cottage on a large corner lot, just completed and ready for occupancy. Price $12,500 and a jewel for the money. See me early Monday, as they will not last long at this price. See Mr. Blue, with
THE McCARTHY COMPANY,
631 Union Oil Bldg. Broadway 2371.
EXCLUSIVE AGENTS
—FOR—
EXCLUSIVE PROPERTIES.

FOR SALE—
HOUSES—BUNGALOWS—FLATS.
Furnished and Unfurnished.
In Wilshire, Hollywood, Southwest.
ALL SIZES—ALL PRICES.
Save yourself time, worry and expense. See us in the morning and have your new home selected by night.
HARRY GROSSMAN,
Member Los Angeles Realty Board
203-4-5 Haas Bldg., Seventh and Broadway.
Phones: 64874, Main 1365, 62471.

FOR SALE—
NEW BUNGALOW
NORTH WILSHIRE DISTRICT.
It's very classy and underpriced for quick sale.
Seven spacious rooms, attractively arranged, tile bath with shower, convenient kitchen with tile drainboard and all built-in features, large screened back porch with two trays, garage with cement drive, on the West 6th st. car line. Call MR. MARCH, Hollywood 2418, for further information. Evenings, 73566.

FOR SALE—
SOUTH WILSHIRE NEAR PICO.
MY NINE-ROOM HOME.
1262 FIFTH AVE.
Lot 60x135 ft., highly improved.
Must sell it quick. Here is a big bargain. I have instructed my agent to sell it this week.
Open daily from 10 a.m. to 5 p.m.
Call C. N. STAUB, with
C. C. C. TATUM—Realtor,
13303. 636 Mer. Nat. Bank Bldg. Main 3303.

FOR SALE—
OWNER MUST SELL—855 Fifth ave.
In beautiful COUNTRY CLUB PARK. E. front, 60x172, very exclusive. Restricted neighborhood, a 9-room
2-STORY NEW WHITE PLASTER with 4 bedrooms and maid's room, tiled bath and shower. Built by DE LUXE BLDG. ONE YEAR AGO. This is
WELL WORTH $3000 MORE
If you act today you can buy this elegant property for only
$15,000—WORTH $18,000.
COOK REALTY CO., Exclusive Agents.
567716. 150 S. Western ave.

FOR SALE—
OWNER'S SALE.
321 NORTH LARCHMONT BLVD.
When you see this house you will look no farther. Positively the best priced house for sale in Los Angeles today. Seven extra large rooms. Living-room and dining-room Tiffany finish. Three bedrooms, bath and shower. Basement and gas furnace. Large east front lot, close to new Wilshire Country Club. The price is only $11,500. Owner on premises daily 8 to 7, or call WEST 6114 evenings. Will arrange terms.

FOR SALE— BY OWNER.
ON BEAUTIFUL GRAMERCY PLACE.
I have just reduced the price on my property, which is located three blocks north of Wilshire Blvd. on a wide paved street. Living-room, reception hall, dining-room and well-arranged kitchen on lower floor. Three airy bedchambers on second floor.
I REDUCED THE PRICE TO $7900 FOR THE NEXT THREE DAYS. EASY TERMS. ONLY $1800 CASH WITH SMALL MONTHLY PAYMENTS FOR BALANCE. IF YOU ARE IN THE MARKET FOR A HOME IN THIS EXCLUSIVE DISTRICT, SEE ME AT ONCE, AS THIS PROPERTY IS AT LEAST $2000 BELOW MARKET VALUE. MR. COX, WITH J. B. ALTHOUSE CO., 315 S. WESTERN AVE. WILSHIRE 4473.

FOR SALE—
CHALET NEAR THIRD AND ARDMORE.
ONLY $10,500. WORTH $13,500.
Think of it, in this location, too. 8 rooms of joy at this price. 3 bedrms., and wonderful bath upstairs, cellar, furnace, auto. heater, beautiful yard with rare shrubs and fruits. FRANK D. TATUM & CO., 650 S. Western ave. 560274 or Main 176; nights or Sundays, 567461.

FOR SALE—
$1000 DOWN.
$1000 DOWN.
Colonial bungalow, 5 large sunny modern rooms, breakfast nook, beautiful fireplace and buffet. Tiled bath and tiled-in tub. Tiled kitchen. A beautiful home in a high-class restricted district, payments $50 per month. Cheaper than rent. No agents. Phone MR. MACBETH, West 2591. MR. MACBETH.

FOR SALE—
$9500. North Wilshire. $9500
Fine 7-room two-story house. Hardwood floors throughout. Beautiful large living and dining-room. 4 bedrooms with large closets. Many built-in features, all in A-1 condition. A very desirable property in choice location. North Wilshire. Well worthy more money. This is a snap, will not last long. $9500. Phone 66988 for appointment.
RESERVE INVESTMENT CO., 424 Invest. Bldg.

FOR SALE— VACANT.
$7500. 2125 6TH AVE. $7500
Finely built 8-room, brick foundation, sunny bungalow with cement cellar and good furnace, five good size bedrooms, very large living-room, dining-room and kitchen, screen porch, 2 stationary tubs, big garage, chicken yard and lots of bearing fruit trees. This is worth seeing today. Key at KING REALTY CO., 2509 W. Washington. West 6890.

FOR SALE—
151 North Normandie.
WONDERFUL WILSHIRE COLONIAL.
ONLY $8950.
6 rooms. Tile bath and kitchen, etc. Lot 50x160. If you are looking for a colonial home in Wilshire will say right now you can't beat it. Drive by and if interested phone.
ROBINSON & GLASS,
567992. 126 S. Western ave.

FOR SALE—6-ROOM COLONIAL, UP-TO-DATE kitchen with an attractive breakfast nook, bedrooms, in rear, with 3 exposures. Near 2 carlines, also near University and public schools. One block off Santa Monica Blvd. at Kenmore, 4925 LEXINGTON AVE., Owner 4315 DENKER AVE.

FOR SALE—
Modern
7-room bungalow, 3 bedrooms, ideal location. High ground, attractive home, near Washington and Eighth ave. Bargain $8000. WILLIAMS, cor. 8th ave. and Washington.

FOR SALE—OR EXCHANGE—1 9-ROOM RESIdence, between Vermont and Western ave. Temple and 3rd sts. Price $11,000, $3600, straight loan. 2 well located lots and balance cash if you have anything or interested in a fine home better hurry, as owner wishes to go East. Address W, box 443, TIMES BRANCH OFFICE.

FOR SALE—OR TO LET—IN WESTLAKE DIStrict, 10-room nicely-furnished house, 2 baths, large yard and garage. Open for inspection 3 to 5 p.m. Phone 51387. 1232 S. ALVARADO.

FOR SALE—AT A BARGAIN FOR CASH, 9-ROOM house, 4 bedrooms, 2 sleeping porches. 155 S. KINGSLEY DRIVE. No agents.

HOUSES—For Sale.
West and Northwest.

FOR SALE—
NEW COLONIAL.
Only five days left to purchase this fine bungalow near Hollywood. Worth $10,000, but will sell for cash for $8900 FOR 5 DAYS ONLY. Finished in old ivory, artistically papered. Oak floors in all rooms. Tile bath and shower. Living-room 21x16. Cozy breakfast-room. Large garage. Price reduced and good for five days only. Drive to 6142 AFTON PLACE, between Vine and Gower. The place is open. Then call OWNER, 55516.

FOR SALE—
A BEAUTIFUL HOME TODAY.
LATER ON A REGULAR GOLD MINE.
10 large rooms, all hardwood floors, gas furnace and all modern conveniences. In finest repair. Corner lot 100x160. Near Figueroa. Surroundings the best. Worth $16,000. Price today only $11,000.
A. M. JAMISON.
Phone 61401. 312 Hollingsworth Bldg.

FOR SALE—
OWNER LEAVING CITY.
HOME MUST BE SOLD.
Modern home of 8 rooms, all hardwood floors. Large lot, beautiful surroundings. Restricted district. LOVELY WESTMORELAND AVENUE. $11,000.
A. M. JAMISON.
Phone 61401. 312 Hollingsworth Bldg.

FOR SALE—
ONLY $6500.
A GOOD SPECULATION.
A NICE LITTLE HOME.
Located 1342 Burlington. A modern new 4-room bungalow on rear of this valuable lot, size 50x146. Lot alone worth price we are asking, fine for flat or apartments, $2000 cash, balance easy. Call R. B. Leckey,
ROBINSON & GLASS,
567992. 126 S. Western ave.

Beautiful home of 10 rooms; lot 50x150 to paved alley. Garage, furnace. Price $16,000. Owner nonresident. For appointment to see call C. A. Peterson, with
C. C. C. TATUM—Realtor.
13303. 636 Mer. Nat. Bank Bldg. Main 3303.

South and Southwest.

FOR SALE—
$4500.
CLOSE-IN SIX-ROOM COTTAGE
ON A VALUABLE CORNER.
N.W. CORNER 30TH AND OLIVE STS.
HERE IS VALUABLE GROUND
THE FOUNDATION OF A SMALL FORTUNE
OFFERED FOR A SONG.
YOU PAY
THAT MUCH AND MORE AND WILLING
TO GO TO THE CITY LIMITS
FOR A HOME.
HERE IS ONE WITHIN 10 MINUTES
OF SEVENTH AND BROADWAY.
SPLENDID CAR SERVICE.
GOOD NEIGHBORHOOD.
PRICED AWAY UNDER VALUE.
HARRY F. PARKER.
20277. 2304 S. GRAND AVENUE

FOR SALE—5-ROOM NEW BUNGALOW, 2 BEDrooms, $1250 down and $35 monthly including interest, total price $4250.
6-room bungalow, 3 bedrooms, in southwest, at a snap, $4750.
METROPOLITAN REALTY CO.,
612 California Bldg. Pico 2407.
7-room beautiful bungalow in southwest, large lot, beautiful shrubbery, large garage, sleeping porch. 3 bedrooms, $7250.
METROPOLITAN REALTY CO.,
612 California Bldg. Pico 2407.

FOR SALE—
6-ROOM FURNISHED BUNGALOW.
been built one year, new leather furniture of the very best material money can buy. Including new electric vacuum cleaner, silverware, etc. This property lies in the very best restricted district near two car lines, high ground and can be bought at the low price of $7000. $3600 down, balance $35 monthly including interest.
See SMITH,
500-502 Citizens' Nat. Bank,
5th and Spring sts.

FOR SALE—
SOUTHWEST SPECIAL.
A dandy 7-room, two-story house on 48th st., near Western ave. Beautiful large living-room and dining-room. Oak floors. Good kitchen and screened porch. 4 bedrooms with large closets and bath upstairs. Many built-in features. A real cozy home and at the price $6500 should sell at once. Phone 60988. RESERVE INVESTMENT CO., 424 Investment Bldg., 5th and Broadway.

FOR SALE—LOOK IN THE BEAUTIFUL SOUTHwest before buying. It will pay you to see us.
New 5-room colonial $4400
5 rooms, garage $4500
6 rooms $4750
7 rooms $5250
16 bungalows in exclusive New Vermont Square
Double bungalow $7500
THOMPSON & DOWN, 1671 West Vernon.

FOR SALE—
SEVEN-ROOM RESIDENCE, BUNGALOW TYPE, THREE BEDROOMS AND DEN, DOUBLE GARAGE, LARGE LOT, FRUIT AND FLOWERS; $6200; $1500 DOWN AND MONTHLY PAYMENTS. MR. MOREY, WITH
J. B. BAKER,
PHONE 67764. 413 S. HILL ST.

FOR SALE—BEAUTIFUL SUNNYSIDE FOR BARgains. 100 feet above the city, half-acres improved with house, fruit, garden, corrals, $2100, $3500, $4000. Easy payments. All sorts of houses, prices and terms. University or Hoover car, off at Manchester. THORP & BABER, 8605 Manchester Ave.

FOR SALE—6-ROOM STRICTLY MODERN BUNgalow in best of southwest location, hardwood floors, all built-in features, concrete porch, large lot, with double garage; this is worth investigating. Price $5800, $2500 down, $40 per month. MR. ARMSTRONG, with J. D. Hammond Co., 1461 W. Washington. West 903.

FOR SALE—NEW 7-ROOM BUNGALOW, THREE bedrooms and breakfast-room, hardwood floors, automatic heater, two tubs, garage. Only $1500 cash required. Open from 1:30 to 5. 1243 W. 51ST ST. Phone OWNER, Vermont 279.

FOR SALE—8-ROOM HOUSE, LOT 50x150, GArage, some fruit, fine location, $7000, half cash. Will sell furniture if desired. Also auto near 24th and Normandie. PHELPS, 210, 253 S. Broadway.

FOR SALE—2 NEW MODERN WHITE BUNGAlows, $3150 each, easy terms. Take Hoover car or University car marked Manchester to 74th st. Houses No. 1236 and No. 1300. If you want a new home quick, look at these then see owner. 331 BLACK BLDG., 4th and Hill.

FOR SALE—VALUE $10,000, 8 ROOMS, VERY modern house, $8000 takes it if sold by 24th. $3000 cash, balance mortgage 3 years, 7 per cent. Near Washington and Arlington. PHELPS, 410, 253 S. Broadway.

FOR SALE—OWNER, 6-RM. BUNGALOW, NEWly finished inside and out. Ready to move in. Prettiest street in southwest. 1213 W. 53RD ST. Moneta-54th St. car.

FOR SALE—A SNAPPY 6-ROOM MODERN BUNgalow, $5000, $1000 down.
R. H. SCHWARZKOPF.
64080. 223 W. P. Story Bldg.

FOR SALE—ELEGANT DOUBLE SWISS CHALET, nearly new, every built-in feature, double garage, near Vermont. $8500. $3000 will handle. TASKER, 5536 Moneta. South 247.

FOR SALE—MODERN AND EXCEPTIONALLY large 5-room bungalow and garage. Restricted. fine district, near car line. $4500; terms. CALL 11787.

FOR SALE—7-ROOM BUNGALOW, CORNER W. 40th and Halldale. Hardwood floors, tile bath, 2 porches, garage; immediate possession. Open 1 to 5 Sunday and Monday. 1459 W. 40TH ST.

FOR SALE—$3500, 7-ROOM HOUSE, LOT 33x150 to an alley. 903 EAST 34TH ST. Owner, 817 W. 50th st.

FOR SALE—6-ROOM MODERN BUNGALOW. price $6000, half cash balance monthly. Call 4182 HARVARD BLVD.

FOR SALE—7 LARGE ROOMS FURNISHED. PIano, in Vermont Square. A good buy. CALL 15108.

FOR SALE—NOTICE, EXCELLENT BARGAIN IN 6-room bungalow, southwest, reasonable terms. O. R. DYE, 629 Grosse Bldg. Main 3823.

FOR SALE—$5500, MODERN BUNGLAW, VERmont Square. 6 rooms, garage. $2500 cash. PHONE after Sunday. 269409. No agents.

FOR SALE—MODERN 7-ROOM HOUSE, MADE for 2 families, large lot and garage. $6800. 1360 TOBERMAN.

FOR SALE—BEAUTIFUL 5-ROOM MODERN BUNgalow, furnished or unfurnished at 1100 W. 92ND ST.

FOR SALE—NEW MODERN 7-ROOM HOUSE, 41st Drive, Manual Arts district. $7000. $3000 cash. FULLER REALTY, 4154 Vermont ave.

FOR SALE—6-ROOM COLONIAL, $4500, $2000 cash, balance $22.50 month. 1927 W. 30TH ST., between Gramercy Place and Cimarron.

FOR SALE—5 ROOMS $1000 CASH, BAL. EASY. 4641 SOUTH HOOVER.

TO LET—ORENA HEIGHTS, 6 ROOMS, 4 FURnished. Owner, 1476 W. VERNON. Ver. 2619.

FOR SALE—6 ROOMS, NEAR THIS OFFICE. $5250; terms. 4641 SOUTH HOOVER.

FOR SALE—6-ROOM MODERN BUNGALOW, FURnished or unfurnished. 1217 W. 52ND ST.

FOR SALE—6 ROOMS, $4800; TERMS. IMMEDIate possession. 4641 SOUTH HOOVER.

FOR SALE—NEW WHITE COLONIAL BARGAIN. $6000, $3900 cash. Phone VERMONT 5853.

FOR SALE—6 ROOMS, $1300 CASH, BAL. $46 month. $5150. 4641 SOUTH HOOVER.

FOR SALE—COSY BUNG. 4 RMS. AND SLEEPING porch, garage, large lot. 3842 LA SALLE.

FOR SALE—6-ROOM BRICK. $5500; TERMS. 4641 SOUTH HOOVER.

East and Southeast.

FOR SALE—$3700 BUYS A NICE 6-ROOM BUNgalow on East 31st st., near San Pedro. $1500 cash will handle, balance easy. There are 3 bedrooms and bath and a garage. Lot 40x143. Where can you buy anything as good for $3700? Phone MR. GRIGG, 67449.

FOR SALE — $2600, $1200 DOWN AND BAL. monthly, nice 5-room bungalow, good garage, alley; near cars and school. Mr. Weber, with STACY REALTY CO., 401 Fay Bldg.

FOR SALE—HERE IT IS, GRAB IT! $4500, $700 cash, $40 per mo., including interest, buys 5-room modern bungalow on E. Vernon. Immediate possession. Can buy the furniture if wanted. Inquire 2823 S. SAN PEDRO.

FOR SALE—ONLY $4000, $1200 DOWN, DOUBLE bungalow and 3-room house rear, good income. Mr. Weber, with STACY REALTY CO., 401 Fay Bldg.

FOR SALE—OR RENT—7-ROOM HOUSE WITH sleeping porches. 1045 CAMULOS ST. Phone owner, 41430.

North and Northeast.

FOR SALE—5-ROOM MODERN BUNGALOW WITH sleeping porch, garage and shed, fruit trees, large lot. $5000. No commission. 116 SOUTH AVE. 63.

FOR SALE—MODERN FOUR-ROOM BUNGALOW, large corner lot, $650 down, balance like rent. BOYLE 686.

FOR SALE—BY OWNER, ACRE, 5-ROOM MODern house, fruit and water, no agents. 1132 W. AVENUE 54.

HOUSES—For Sale.
North and Northeast.

FOR SALE—HIGHLAND PARK, 5-ROOM CALIfornia house, fine lawn, lot 72x140, 12 fruit trees, grape vines, chicken corrals, garage, street paved, 2 blocks Franklin High and grammar schools, 1 block from yellow car, grounds like small park and very attractive. Price $3250 cash. 5300 BUCHANAN STREET.

FOR SALE—$2000 BUYS 5-ROOM MODERN house, good lot 50x110; garage; basement; fruit trees. Rents for $20 per month, at 859 Valverde st, near Boyle and 7th st. One-half cash. Address C. I. CALKINS, Imperial, Cal.

FOR SALE—LOVELY CHALET, SEVEN ROOMS and sleeping porch, practically new. 2718 W. AVE. 31, near Edward ave., two blocks from San Fernando Blvd.

FOR SALE—OWNER'S MODERN 5-ROOM BUNgalow, desirable location, lot 45x150, $2650. $650 down, balance $25 monthly. GARVANZA 2070.

Furnished.

FOR SALE—
SIX-ROOM MODERN BUNGALOW.
Located on Coronado, between First and Second. A splendid chance to buy a furnished home for $8700. Has good cistern, Humphrey automatic heater, furnace, garage, etc., etc.
ROBINSON & GLASS,
126 S. Western ave. 567992

FOR SALE—WEST ADAMS DISTRICT.
7-room bungalow, 2 bedrooms and den with disappearing bed, nicely furnished, hardwood floors throughout. Furnace, garage, cement walk, driveway. Immediate possession given. Lot 50x135. $8500. 2906 WESTERN AVE. 72889.

FOR SALE—COSY AND ATTRACTIVE, WELL FURnished, very good Hollywood street, five rooms, two bedrooms, furnished in oak and leather, bedrooms white enamel, vegetable garden, lawn, flowers, etc. Double garage. Furnished, $6200. Unfurnished, $5000.
NORTON & BUNCH, 6506 Hollywood Blvd. 577485. 578022.

FOR SALE—MODERN SIX-ROOM BUNGALOW furnished, player piano, sewing machine, china, cut glass, everything very nice. Garage, fruit trees, lot 50x135. See for self. 1857 W. 42ND PLACE. $7700. No agents.

FOR SALE—BEAUTIFUL 14-ROOM RESIDENCE, furnished, in heart of Wilshire district, excellent bargain. For appointment, Phone MAIN 3833.

FOR SALE—A DANDY LITTLE 5-ROOM MODern bungalow, completely furnished. Electric washer, about 40 chickens, rabbits, etc., all for $3750; terms. PHONE 12904.

HOLLYWOOD
For Sale, Exchange, Wanted, To Let.

FOR SALE—
$1000 UNDERPRICED!
It is seldom we have a bargain such as this to offer. This 6-room bungalow consists of 3 bedrooms with large roomy closets, beautiful living-room with splendid mantel and built-in bookcases. Dining room has built in buffet and large French doors with southern exposure. The bath is tile, and is not only much larger than ordinary but contains fixtures found in expensive homes. The kitchen is double the size of the average and contains dainty breakfast nook. This bungalow will go quickly at a price as low as $9000.
DIETZ-HARTWELL CO.,
6718 Hollywood Blvd.
579393.

FOR SALE—
DOUBLE BUNGALOW.
This attractive double bungalow, four rooms each side on big corner lot, good location. Large rooms, shower, lots closet room, only $10,500, half cash. Wonderful investment. Call MR. NICHOLSON, or GUERTIN.
B. M. GALE COMPANY,
6408 Hollywood Blvd.
57395. Hollywood 544.

FOR SALE— BY OWNER.
A remarkably low priced property. Beautiful 7-room bungalow, three bedrooms, tile bath, every room neatly decorated and light and airy, hardwood floors. Construction will bear closest inspection. Corner plot, garage, fine lawn, shrubbery. The location is first-class, a strictly residential section, surrounded by fine homes of like character. I am not going East and am not giving two dollars for one, but I want to sell and offer this property at less than it can be duplicated for. The price is $10,000. For appointment to see this property see my agent,
A. W. CONNABLE,
7092 Hollywood Blvd., at La Brea.
Telephone 579872.

FOR SALE—
A FINE OLD HOME.
We are personal agents for a very fine old home in the Hollywood hills, comprising one or two acres of most beautifully cultivated grounds; 8-year-old rare trees, fruit trees, loads of flowers, etc. A finely built 11-room cement house, 3 baths. Buyer can remodel this home with small outlay into a $75,000 property. Can be bought for $33,000 with one acre or $45,000 with the two acres of ground. Easy terms.
EXCLUSIVE AGENTS,
MRS. CLARICE MacQUARRIE,
6737 Hollywood Blvd. Holly. 338.

FOR SALE— $1000 CASH.
Price $4500, balance on terms. Newly completed bungalow, south of Gardner Junction, near car line. Combination living-room and dining-room, kitchen with cosy breakfast nook, two bedrooms, modern bath, built-in features, first-class plumbing, rooms nicely decorated. Act quickly to secure this, several parties now have it under consideration.
A. W. CONNABLE,
7092 Hollywood Blvd., at La Brea.
Telephone 579872.

FOR SALE—BEAUTIFUL HOLLYWOOD.
$8500.
Swiss Chalet of 6 rooms and 2 sleeping porches and 3 bedrooms. Fruit and flowers. A forced sale. If you want a Hollywood home at the old prices, see this one.
RUSSELL & ROBERTSON,
6380 Hollywood Blvd. 579305, or 579637.

FOR SALE—$5000 UNDERPRICED.
HILLSIDE VILLA
Admirably situated above Hollywood Blvd. Large beautiful grounds. 4 bedrooms, 2 baths, maid's room, large living-room and breakfast with patio and fountain at rear; exquisite interior, construction beyond criticism. $25,000, part cash, this week only. Key at 6733 HOLLYWOOD BLVD., phone 578376, evenings 578533.

FOR SALE—$15,000, EXCEPTIONAL OPPORTUNity, one of the most delightful houses in Hollywood foothills, north of Franklin, 4 large bedrooms and spacious sleeping porch, all kinds of fruit, double garage, built for a home. Best of materials. See MR. PHILLIPS,
HUMES & McHENRY,
7406 Sunset Blvd. Phone 57148. Open Sunday.

FOR SALE—TWO GOOD BUYS.
Six rooms, 3 bedrooms, breakfast nook, oak floors, garage, lawn, shrubs, etc. Price $6300; $2000 cash, balance terms.
Six rooms, 3 bedrooms, hardwood floors, built 5 years. Price $5560, $2650 cash, balance terms. In Hollywood, near high school. Call 597436. Exclusive agent.

FOR SALE—2-STORY HOUSE, 8 ROOMS, HARDwood floors throughout, 2 baths, cement basement, near State University. Worth $15,000. If sold before Aug. 1, $12,500 net. Terms, $4500 cash, balance $8000 3 years, 7 per cent. Will rent for $150 per month. OWNER, 5719 Virginia ave. Phone Holly 3529.

FOR SALE—JUST WHAT YOU ARE LOOKING for, strictly modern Wilshire home of nine rooms, one block from Wilshire boulevard, near Wilshire Place.
Price $15,000, reasonable terms.
WALDO & WALDO,
501 Union Oil Bldg.

FOR SALE—THE BEST FLAT BARGAIN, LOcated north of Hollywood Blvd., in the better part of Hollywood.
INCOME $3840. PRICE $26,500.
Call MR. LINGLE, with
C. E. TOBERMAN CO., Holly. 4061.

FOR SALE—ANY ONE INTERESTED IN ACquiring an attractive, artistic 9-room home of Dutch Colonial type, in one of the best situated and restricted districts of Hollywood for $14,000, can do so by calling owner. Phone 59004. Lovely flowers, fruit, etc., and house in perfect condition. Immediate possession.

FOR SALE—
ELEGANT SIX-ROOM NEW COLONIAL.
Ready to move in. Hollywood district. Near Santa Monica and Western. This is your opportunity. Open for inspection today.
5432 ROMAINE ST.

FOR SALE—BEAUTIFUL ITALIAN BUNGALOW, new, West Hollywood, 7 large rooms, 2 tile baths, basement and furnace. Also large screen patio with awnings and built-in flower boxes, lawns, fruit trees, shrubs and flowers. 1422 FAIRFAX AVE., near Sunset Blvd.

TO LET—$200, NEW BUNGALOW, COMPLETEly furnished.
$100—New apt., 5 rooms, bath, veranda.
$110—New apt., 5 rooms, bath, veranda.
HUMES & McHENRY, 7406 Sunset Blvd. Phone 57148.

FOR SALE—
3-ROOM BUNGALOW.
In West Hollywood, a good buy for some one who needs a present abode and plans to build. KENDALL REALTY CO., Sole Agents, 6719 Hollywood blvd. 579037.

FOR SALE—$1000.
Fine lot in West Hollywood, 50x135, sidewalk and all improvements in, will take half cash, see
DELPH & COYNE,
7380 Sunset Blvd.

FOR SALE—$5000, 5-ROOM BUNGALOW, GArage, terms, solid concrete driveway; large lot; nice garden, already up; fruit trees, east front; if you want it better get here early. Inquire 812 N. ARDMORE. Take Heliotrope drive car to end of line.

FOR SALE—DESIRABLE CORNER, 80x80, AT Hollywood Blvd. and Vermont. Just the location for a new 3-story building. Hollywood 1286. GIRD-KAYLOR REALTY CO., Sole Agents, 4705 Hollywood Blvd.

TO LET—"FOR HOLLYWOOD RENTALS" See MRS. NORTON, 6506 Hollywood blvd. "We also solicit your rentals" for immediate results.

FOR SALE—3 BEAUTIFUL NEW COLONIAL bungalows, artistically built. Phone 59907.

FOR SALE—NEW 7-ROOM BUNGALOW, TWO blocks from high school, $8800, $2000 cash; remainder like rent. Call 579840 or see owner at 1243 MILTON.

WANTED—IF YOU HAVE ANYTHING TO RENT, THE TAFT REALTY CO. CAN RENT IT FOR YOU. CALL AT 5751 HOLLYWOOD BLVD. HOLLYWOOD 3066; 59043.

FOR SALE—BEAUTIFUL 5-ROOM BUNGALOW, living and dining room, 40 ft. in length. This is a snap at $4750, so hurry! 4641 S HOOVER.

WANTED — WILL PAY CASH FOR HOME IN Hollywood up to $8000. H. E. PHILLIPS. Phone 57148.

FOR SALE—VERY FINE DOUBLE BUNGALOW in Hollywood. Ivory finish, tile bath, large lot. CALL 64123.

FOR SALE—BY OWNER, WELL BUILT 6-ROOM Hollywood bungalow, sleeping porch, storeroom, garage, near Western. 5607 LA MIRADA.

FOR SALE—5-ROOM HOUSE IN HOLLYWOOD Park, near school and cars. $3550. Phone HOLLY 309.

FOR SALE — BARGAIN. BEAUTIFUL 5-ROOM house, furnace, garage. Hollywood way. 51624.

HOLLYWOOD
For Sale, Exchange, Wanted, To Let.

FOR SALE—
SAVE $3000.
$18,000 BUYS THIS SUPER-SPANISH 2-STORY, 8-ROOM HOUSE ON BEST STREET IN HOLLYWOOD. BUILT FOR RESIDENT OWNER IN SUPERIOR MANNER. FINISHED IN NATURAL REDWOOD. ENTRANCE HALL, LARGE LIVING-ROOM AND BREAKFAST-ROOM, OPENING ON BEAUTIFUL WALLED-IN PATIO WITH ELECTRIC FOUNTAIN. BASEMENT; GAS FURNACE; BALCONIES, AWNINGS; RARE SHRUBBERY. WOULD COST $21,000 TO DUPLICATE AND THIS WILL BE THE PRICE AFTER AUGUST FIRST. SEE IT TODAY. ASK FOR MR. KELLEY.
$15,000—DUTCH COLONIAL—$15,000.
2-STORY, NORTH OF BOULEVARD, IN FOOTHILLS, 7 ROOMS, 3 BEDROOMS WITH 2 LARGE DRESSING-ROOMS, 3 BATHS, CENTER HALL, 2-STORY GARAGE, EAST FRONT. LARGE LOT, ADJOINING A PRIVATE PARK. WONDERFUL VIEW OF MOUNTAINS AND CITY. WELL BUILT BY RESIDENT OWNER. SHOWN BY APPOINTMENT. CALL MR. KELLEY.
HUBBARD-EVANS-HOFF.
3691 WILSHIRE BLVD., AT SERRANO.
560691. 568033.

FOR SALE—
$1500 CASH.
IMMEDIATE POSSESSION.
Loss of position necessitates the immediate sale of extra large 6-room bungalow on one of Hollywood's most beautiful bungalow streets, half block from car, near two schools, 2 large bedrooms and breakfast-room with 6 windows and closet, tile bath and kitchen sink, all modern features. $8800, $1500 CASH, $75 per month, including interest. See MR. NICHOLSON or GUERTIN, with
B. M. GALE COMPANY,
6408 Hollywood Blvd.
57395. Hollywood 544.

FOR SALE—SPANISH BUNGALOW
A trust Spanish bungalow of seven rooms. This was built by the owner for his home and naturally no expense was spared in its construction and finish. There are three bedrooms with lovely tile bathroom and shower, select hardwood floors throughout. The finish is old ivory and white. The rooms are spacious and the design is unique. There is a basement with gas furnace, garage, cement drive and walks, lawn and shrubs. It is situated north of Hollywood Blvd., at the base of the foothills. The price is right at $11,000. Phone for appointment, Monday morning.
DIETZ-HARTWELL CO.,
6718 Hollywood Blvd.
579393.

FOR SALE—
UNUSUALLY GOOD!
New Six-room bungalow.
Price $8500.
Large living-room, sunny breakfast-room, tile bath. Owner's bedroom has 2 large closets. Gas radiator heat, automatic storage water heater, lawn and fine shrubbery. This house is located in West Hollywood, was built by a reputable builder and at the price offered, is a splendid purchase.
DIETZ-HARTWELL CO.
6718 Hollywood Blvd.
579-393.

FOR SALE—HOLLYWOOD BUNGALOW.
Here is your opportunity to pay rent to yourself. We have several new modern bungalows for $6500, which we can sell on very low terms. They are centrally located and very attractive inside and out. There are two bedrooms and breakfast-room, water heaters, garage and all modern conveniences. On account of location and terms they will go very quickly, so phone early Monday morning for appointment to inspect them.
DIETZ-HARTWELL CO.,
6718 Hollywood Blvd.
579393.

FOR SALE—6 ROOMS, NEW WHITE COLONIAL bungalow, new and attractive, ready for occupancy, near High School, price only $8750.
We have another bungalow, beautifully finished in mahogany and ivory, located north of Hollywood boulevard, in best residential section. The price is right and we believe you will have to come quick to get this one. Call for MR. FORBES, CHAS. F. MAEYERS, 6372 Hollywood Blvd. 577187. 579604.

FOR SALE—BEAUTIFUL HOLLYWOOD.
$15,750.
A most attractive home of 7 rooms, right on La Brea avenue, near the Garden Court Apartments, and Hollywood Woman's Clubhouse. This is a splendid buy. For further particulars call.
RUSSELL & ROBERTSON,
6380 Hollywood Blvd. 579305, or 579637.

FOR SALE— $6500. TERMS.
Beautifully and newly decorated 6-rm. bungalow, garage, near Hollywood High School. Terms.
2 lots 50x140 ft. each, for $3500, near Vine and Sunset.
A very desirable 5-rm. bungalow, $5500, with lot 50x150, built 5 years; lots of fruit and every convenience. Near Fountain and Hobart. W. D. STEINMETZ, 5185 Hollywood blvd. Phone evenings, Hollywood 2250.

FOR SALE—HEART OF EXCLUSIVE HOLLYwood district, beautiful 4-flat building of stucco construction, location ideal. Each flat has 5 rooms, consisting of living-room and dining-room, 2 bedrooms, tile bath and kitchen. Income $400 per month. A wonderful investment. Going East, must sell at once.
GRANT McCARTNEY COMPANY,
939 Merchants National Bank Bldg. Pico 302.

FOR SALE—$6200.
A five-room modern bungalow, 2 bedrooms, bath, large kitchen, breakfast nook, screen porch with two laundry trays, double garage, large east front lot, half block from school, stores and street car. $1000 cash, balance terms.
Phone 57148.
HUMES & McHENRY, 7406 Sunset Blvd.

FOR SALE—BY OWNER, OUR BEAUTIFUL NEW home, white plaster, Italian architecture, 7 rooms, 3 bedrooms, breakfast-room, large patio, new mahogany and hand decorated furniture and draperies; lot 50x151, automatic sprinkling system, splendid shrubbery, garage. Price $16,000, furnished or $14,000, unfurnished, 1412 FAIRFAX AVE., Hollywood. 577087.

FOR SALE—
$1850 CASH PICKUP AT $7650.
6-room Colonial, 3 bedrooms, Pullman nook, oak floors throughout, tile bath, pedestal lavatory, tile sink, garage. East of Western, near Santa Monica. See this sure. 597035, GILKERSON, 1045 Vermont, and Santa Monica.

FOR SALE—A REAL HOME, IN BEAUTIFUL West Hollywood, well-located, close to stores and school. The price is right. $2000 cash, bal. terms.
57148.
HUMES & McHENRY, 7406 Sunset Blvd.

FOR SALE—$6000.
Dandy 5-room bungalow, just off Sunset Blvd. Lots of fruit and flowers, has just been completely renovated. See
DELPH & COYNE,
7380 Sunset Blvd.

FOR SALE—WE HAVE TWO DANDY BARGAINS, one 7-room house in Hollywood, only $6500; also new attractive, 6-room bungalow, in north Wilshire section, only $8000, both ideally located. Every convenience. Owners WRIGHT & HOGAN, 1708 N. Vermont ave. Phone 597923.

FOR SALE—
Ideal six-room house, on an attractive street, close in, two bedrooms and breakfast-room; this house is nicely arranged and well built. The price is $6000. NORTON & BUNCH, 6506 Hollywood Blvd. 578022; 577485.

FOR SALE—HOLLYWOOD BLVD. FRONTAGE, 140 FT. OR LESS, INCLUDING CORNER, ON SOUTH SIDE OF BOULEVARD, WITHOUT DOUBT ONE OF THE BEST BUYS ON THE BOULEVARD TODAY. CHAS. F. MAEYERS, 6372 HOLLYWOOD BLVD. 577187, 579604.

FOR SALE—$7560, $2625 CASH, 7-ROOM BUNgalow, 1242 N. Alexandria. 3 bedrooms and enclosed sleeping porch, hardwood floors, garage, cement drive, roses, summer house, chicken yard. Open 2 to 7 p.m. Owner, phone VER. 459.

FOR SALE—NEW, MODERN 5-ROOM BUNGAlow, finished for my own home, east front, on paved street, in desirable part of Hollywood. Fine surroundings. By OWNER, 1215 N. Mariposa. Price $7500.

FOR SALE—A BEAUTIFUL 10-ROOM HOME ON North Kingsley Drive, near foothills, well built with every modern convenience, 5 bedrooms. Phone owner for particulars and save commission. HOLLY 632.

FOR RENT—9-ROOM, 2-STORY, WHITE PLASTered residence. Well furnished. $200 for a year's lease. RUSSELL & ROBERTSON, 6380 Hollywood Blvd.

FOR SALE—BEST BUY IN HOLLYWOOD TODAY, 6-room bungalow, 3 large bedrooms, garage, elegant neighborhood, 10 fruit trees in full bearing, beautiful shrubbery, price $6300. Terms. 817 N. ARDMORE.

FOR SALE—BRAND NEW 6-ROOM BUNGALOW, near Hollywood blvd. and Vermont; only $5750. For particulars see WRIGHT & HOGAN, 1708 N. Vermont ave. Phone 597923.

FOR SALE—BEAUTIFUL NEW COLONIAL BUNgalow, 6 rooms, tile bath, garage, lot 50x150. 5416 Lexington, near Western avenue. Only $7350. JENNISON & RAMAGE, owners. 560194.

FOR SALE—$11,000.
White chalet, 7 beautiful rooms, den, breakfast-room, big porches, east front. Want small home, reason for selling. No agents. Call 567349.

WANTED—LIST YOUR HOLLYWOOD PROPERTY with us for honest dealing and quick results; have clients with cash for good income. HOLLY 1771. 578740.

TO LET—5-ROOM COMPLETELY FURNISHED bungalow, large yard, garage, $150 per month. Can give six months' lease. ... ROBBINS REALTY CO., Hollywood 4193.

FOR SALE—$4850, HOLLYWOOD BUNGALOW, 5 rooms, modern, old ivory finish. A little gem making a fine home. $2500 cash, $40 monthly. No agents; for appointment PHONE 64900.

TO LET—3 NEW 4-ROOM BUNGALOWS, IN court. Call at 1537 N. MARIPOSA AVE.

TO LET — FOR HOLLYWOOD RENTALS AND real estate call MRS. EPHLIN, 6509 Hollywood Blvd. Hollywood 384. I have my own car.

TO LET—SEPT. 1, 5-ROOM DUPLEX, N. Vine st., no garage. $75 month. Adults. 57056.

FOR SALE — LOT, COURTNEY, NEAR HOLLYwood blvd. $2500, 628 N. NEW HAMPSHIRE.

FOR SALE—DUPLEX FLATS AND HOUSES. CALL MR. LINGLE, Holly. 4061.

PASADENA—
For Sale, Exchange, Wanted, To Let.

FOR SALE—BIGGEST BUY IN PASADENA. BUY DIRECT FROM OWNER AND SAVE $500. SIX ROOMS, MOST UP TO THE MINUTE BUILT-IN FEATURES. OAK FLOORS, AUTOMATIC HEATER, LARGE CEMENT PORCH IN FRONT AND SIDE. 9 BEARING FRUIT TREES, ETC. $5500, $2000 CASH, BALANCE EASY. HURRY IF YOU WANT SOMETHING REALLY GOOD. 1300 N. RAYMOND, PASADENA.

PASADENA—
For Sale, Exchange, Wanted, To Let.

FOR SALE—

EAST FRONT.

PASADENA SNAP.

PRICED FOR QUICK SALE, NEW 5-ROOM COLONIAL BUNGALOW ON ELIZABETH STREET, 600 FT. EAST OF LOS ROBLES. ON A 100 FT. LOT, IT WILL PAY YOU TO SEE THIS, IT'S A REAL BUY.

DRIVE OUT OR PHONE, 74312.

TERMS TO SUIT.

FOR SALE—OR RENT—368 EAST WASHINGton st., Pasadena, 10 rooms, 2 baths, 2 sleeping porches, furnace, garage, large variety bearing fruit. Lot 80x320. Rent $100. Price $8000. Easy terms. Caretaker will show. Immediate possession. Call 668 S. ALVARADO, L. A., or 1361 GARFIELD AVE., Pasadena.

FOR SALE—7-ROOM HOUSE, LOT 200 FEET deep. All kinds of bearing fruit, fine poultry runs, beautiful north side location. A bargain at $3700, $2500 cash. Call at 123 S. LAKE. Phone F.O. 4480. No agents.

CITY LOTS AND LANDS—For Sale.

FOR SALE—

BUILDING ACRES AND LOTS

OPPOSITE OCCIDENTAL COLLEGE.

5c CAR FARE.

EASY TERMS.

CITY IMPROVEMENTS. FINE SCHOOLS.

Come out and let us show you how to get an attractive home reasonably.

By auto: Go out Pasadena Blvd. and turn west on York Blvd., to Glassell ave.

Take yellow car marked York Blvd., north on Spring st., or

Eagle Rock City car north on Broadway, to end of 5c fare to tract office. Tract phone, Garvanza 2153.

WESLEY ROBERTS COMPANY.

Bdwy. 772. 408 Union Oil Bldg.

FOR SALE—

BARGAIN IN WINDSOR SQUARE.

75X170.
75X170.
PRICE $5750.
PRICE $5750.

THIS BEAUTIFUL HIGH LOT WILL BE SACRIFICED AS OWNER IS DESIROUS OF MAKING A QUICK SALE. REMEMBER THAT THIS LOT IS IN WINDSOR SQUARE.

WINDSOR SQUARE BRANCH OFFICE, WILSHIRE AT IRVING. 56606.

R. A. ROWAN & COMPANY, SOLE AGENTS. 200 TITLE INSURANCE BLDG. 10444. MAIN 7096.

FOR SALE—

10 PER CENT DOWN, 1 PER CENT A MO.

Buys a beautiful lot, acre or half acre, near Occidental College. Grammar and High School in vicinity. 5c car fare.

Take yellow car marked York Boulevard, north on Spring to end of line.

Walk three blocks west on York Boulevard to tract office at Ave. 47. By auto, go out Pasadena avenue, turn west on York Boulevard to Ave. 47.

Can help you secure building loan.

WESLEY ROBERTS COMPANY.

Bdwy. 772. 408 Union Oil Bldg.

FOR SALE—REAL BARGAINS.
Wellington Square Tract.

60-ft. lot, corner of 23rd st.	$1600
Adams st., corner, east front	$1150
50-ft. east front, Virginia Road	$920

Hillcrest Tract.

45-ft. east front, West Blvd.	$840
50-ft. fronts on West Washington	$2100

C. E. OTTO, 4450 W. Washington st. Ph. 73873.

FOR SALE—LOTS. LOTS. LOTS.
We have lots for sale in every part of the city and suitable for every purpose. And will assist in financing any building you may wish to erect. For full particulars see Mr. Blue. THE McCARTHY CO., 631 Union Oil Bldg. Bdwy. 2371. "Exclusive Agents for Exclusive Properties."

FOR SALE—
LOT 52½x130, ON PICO STREET.
Fine location for garage, 14-ft. alley in rear. Owner says sell as he needs the cash. PRICE $21,000—TERMS.
Mr. Brownlee.
H. B. ESHLEMAN REALTY CO.
Pico 904. 1st and 2nd floors. 345-347 S. Hill. OPEN EVENINGS UNTIL EIGHT.

FOR SALE—
WE HAVE SOME OF THE BEST BUYS IN THE WILSHIRE DISTRICT IN LOTS. A big lot in the North Wilshire district, 92x212, for only $3800. Unrestricted. The N.E. corner of Gramercy Drive and 10th, 75x150. Unrestricted. Only $5500. A wonderful view. Call ROBINSON & GLASS.
126 S. Western ave. 567992.

FOR SALE—I HAVE 30 LARGE VILLA LOTS for sale in beautiful Ramona Park, which are now in trust and which I can deliver at a big discount, on easy terms. This special price is good for the next ten days only, thereafter the price will be advanced 20 per cent. Phone me and I will call and give you locations, etc. H. G. HILDEBRANDT, 315 S. Western ave. Wilshire 4473.

FOR SALE—TWO LOTS TOGETHER IN HUNTington Park, 50x150 each, to 15-foot alley, all improvements; half a block from car. $1600 cash. Owner. Address V, box 250, TIMES OFFICE.

FOR SALE—BEAT THE LANDLORD, BUILD TEMporary home. Lots between Main, Moneta and Figueroa, street work in and paid for. $500, $10 monthly buys one. ALBERT H. BEACH CO., 1001 Marsh-Strong Bldg. 65903; evenings, 568136.

FOR SALE—MUST RAISE $100, SO WILL SELL my ½ acre, 17 minutes out Pasadena Short Line, $600, worth much more, balance $10 per month. Ask MISS STONE, Progress Apartment, 149 Crocker st.

FOR SALE—BARGAIN FOR BUILDERS.
Fine vacant lots in Lucky Baldwin Tract, close to Goodyear Plant. C. L. ANDERSON, with C. C. C. TATUM, realtor.
13303. 636 Mer. Nat. Bank Bldg. Main 3303.

FOR SALE—MUST SELL LOT 50x155, WITH new garage, at once in Hollywood. Call at 1539 N. MARIPOSA AVE.

FOR SALE—OR EXCHANGE—NICE LOT ON Bandini st., San Pedro. Submit. H. ANDERS, 12 Pier ave. Apts., Redondo Beach.

FOR SALE—125 LOTS, $35,000, $10,000 CASH, near Goodyear's. Good seller. 23851.

CITY LOTS AND LANDS—For Sale.

FOR SALE—DANDY LARGE LOT NEAR HOLLYwood blvd. and Vermont, only $1650. Don't miss this opportunity. See WRIGHT & HOGAN, 1703 N. Vermont. Phone 597923.

FOR SALE—LOT ON PICO—
BETWEEN FIGUEROA AND UNION, 50X125. SUITABLE FOR STORES, GARAGE OR APARTMENT. PHONE MORNINGS 568188.

FOR SALE—OR EXCHANGE—THE NICEST UNOBstructed view lots on Summit ave., Hermosa Beach. What have you? A. ANDERS, Pier Ave. Apts., No. 12, Redondo Beach.

FOR SALE—$7500, FINE CORNER, 71 FT. front, suitable for flats, apartments or bungalow court, close-in. Great bargain. RIGBY & PALMER, 210 Douglas Building.

FOR SALE—NEAR GOODYEAR TIRE FACTORY. Fine lot, street, cement walk, water, gas and sewer in. Only $995, easy terms. Near Main on 59th st. Owner, MAIN 3303.

FOR SALE—WILL SACRIFICE 2 ADJOINING lots, on W. 22nd, just east of Normandie, suitable for bungalow court or flats. No restrictions. $1500 each. Phone OWNER, 67225.

FOR SALE—INDUSTRIAL LOTS, ON 58TH ST., close to Main and switch. Fine location. Only $1250. Easy terms. Owner, MAIN 3303.

FOR SALE—SAVE RENT, BUILD NEAT GARAGE, 50x150, just off Huntington Drive, Sierra Park. $575. Terms. BANKS, 13555, evenings 22548.

FOR SALE — WILSHIRE DIST., CHOICE REstricted, 50x140, sacrifice; terms. OWNER, 60843.

FOR SALE—4 FINE BUNGALOW LOTS, CORNER property, close to Highland ave., Hollywood. Each 50 ft. frontage, $6500. CALL 64123.

FOR SALE—BUSINESS LOT ON MONETA NEAR Manchester, $800, $10 monthly. SASSAMAN, 303 Moneta.

FOR SALE—NOT NEAR, BUT ON WILSHIRE Blvd., 50x150 to alley, near Norton, south front. For short time, $5500. OWNER, 20882.

FOR SALE—HOLLYWOOD'S CHOICEST RESIDENCE lot. Adjoining famous Castle Sans Souci. DR. CASTLES. Owner. Franklin and Argyle. 57097.

FOR SALE—SAVE RENT, BUILD GARAGE, ALL improvements. High lot near West Adams car. $920. Terms. BANKS, 13555, Evenings 22548.

FOR SALE—CHOICE 52 FT. FRONT LOT, Manual Arts district, $1700. VERMONT 5853.

FOR SALE — LOT 50x145, GOOD LOCATION, southwest, $1750. OWNER, 77227.

APARTMENT, FLAT PROPERTY—
For Sale and Exchange.

FOR SALE—A SACRIFICE IN A 4-FLAT BUILDing, Hollywood, of stucco construction, each flat has 2 bedrooms, living and dining-room, kitchen and tile bath. Oak floors. 4 garages. A beautiful place. Income $350 per month. GRANT McCARTNEY COMPANY.
939 Merchants' National Bank Bldg. Pico 302.

FOR SALE—ONLY $5500, ON EASY TERMS, buys 11-room duplex house and 2-room house in rear on a large lot, one-half block from South Park and car line. Finely built, old-fashioned house with basement. Can easily rent for $75. How about that home and income. McLAUGHLIN, 419 Grant Bldg. 61208.

FOR SALE—REAL BUY IN 4-FLAT BUILDING. Each flat having living and dining-room, 2 bedrooms, kitchen, bath. Excellent location, good income. A real snap for $14,000; terms. Worth $17,000.
GRANT McCARTNEY COMPANY.
939 Merchants' National Bank Bldg. Pico 302.

FOR SALE—A BARGAIN IN A 14-ROOM COMpletely furnished house, on close in 50 ft. lot. 24th street near Normandie. A money-maker. See Mr. Baker, with
SOUTHLAND REALTY CORP.
Phone 67764. 413 South Hill street.

APARTMENT, FLAT PROPERTY—
For Sale and Exchange.

FOR SALE—

$20,000. 4-FAMILY FLAT. NORTH WILSHIRE. $20,000.

Located on fine paved street in North Wilshire. 4 large, well-arranged flats of artistic brown stucco construction. Tile baths, dressing-rooms, cement drive, cement porches. One block from car line. Shows a splendid return on investment.

$16,500. HOME AND INCOME. $16,500.

Beautiful duplex flat, consisting of six large rooms each flat. Very modern and complete in every detail. Finished in old ivory and mahogany. Tile baths, shower, hardwood floors throughout. Large verandas. Double garage. On large terraced lot in fine high location. Excellent residence district. Priced $2000 under value for quick sale.

FRANK MELINE CO.,
Wilshire at Vermont.
Wilshire 1464.

FOR SALE—

726 N. New Hampshire.

NEW WHITE STUCCO.

2-FAMILY FLAT.

6 rooms each, 2 bedrooms and sleeping porch. Very best of construction. Splendid income. This is a splendid renting district, being close to the So. Cal. Branch of Univ. California. Will bear the closest of inspection. Act quickly. Price only $16,500.

567716. COOK REALTY CO. 567716.
150 S. Western ave.
EXCLUSIVE AGENTS.

FOR SALE—ON ACCOUNT OF WIFE'S ILLNESS I will sell my white plaster four-flat building AT A SACRIFICE. Located in the close-in Wilshire section, on a sunny 60 ft. corner. There are 2 six-room lowers and 2 seven-room uppers, all finished in MAHOGANY and OLD IVORY. Each flat has breakfast-room, sleeping porch and 4 immense closets. There are four garages. Rented to high-class, permanent tenants. WILL MAKE ATTRACTIVE PRICE FOR IMMEDIATE SALE. Can give possession of one flat. I live on the premises and will show by appointment. Call me during week days at 67449 or in the evening at 52942.

FOR SALE—

WILL EARN $310 PER MONTH.

4 BEAUTIFULLY FURNISHED FLATS.

Highest ground between Pico and Washington near Western. Only $19,000, $7500 will handle. THE BEST FLAT BUY IN LOS ANGELES TODAY.
A. M. JAMISON,
PHONE 61401. 312 Hollingsworth Bldg.

FOR SALE—
Four-flat building, four rooms and bath in each flat. Woodstone sinks and bathroom floors. Best place in town to live. Lot 58x200 ft. Nice large porch upstairs and down. Flowers, shrubbery and fruit trees. Price $14,500, some terms. Call evenings, 820 KENSINGTON ROAD.

FOR SALE—EXCELLENT FLAT BUILDING OF 4 flats, each flat having living and dining-room, 2 bedrooms, kitchen and bath. Oak floors. A real snap at $13,500. Easy terms. Fine income.
GRANT McCARTNEY COMPANY.
939 Merchants' National Bank Bldg. Pico 302.

FOR SALE—FURNISHED FLAT, NEW BUILDing, new furniture. 1322 W. NINTH. Call Monday.

FOR SALE—TO INVESTORS. $14,000, MONTHly rental, $225, flat building, completely furnished. Lot 50x150. RIGBY, 210 Douglas Bldg.

FOR SALE—4-FLAT BLDG., CLOSE-IN, LOT worth $5000. Price $11,500. 15108.

BUSINESS PROPERTY—For Sale.

PUBLIC NOTICE IS HEREBY GIVEN THAT THE EXECUTORS of the estate of John G. McKinney, deceased, will at 2 o'clock p.m., on July 30, 1920, on the hereinafter-described real property, SELL AT PUBLIC AUCTION certain real property of said estate described as follows: Lots 233, 234, 235, 236, 237, 238, 239 and 240 of Wingerter Tract, City of, and County of Los Angeles, State of California, recorded page 52, Book 15, Miscellaneous Records said County. Lots each 40 ft. on Santa Fe ave., between Jesse and E. 7th and 140 deep, Santa Fe spur to all. To be sold as a whole or divided. Bids on whole start at $30,000.
July 14, 1920.
SIDNEY J. PARSONS,
WILLIAM E. McKINNEY,
HARRY S. FONDERSMITH,
Executors of said estate.
1004 Trust & Savings Bldg., Los Angeles.

FOR SALE—

WOULD YOU PURCHASE A DOWNTOWN CORNER FOR $55,000? SIZE 126x133. LEASED FOR AUTO PARK. $350 PER MONTH. $20,000 CASH. BALANCE MORTGAGE.
C. V. SIMPSON,
W. M. GARLAND & CO., 749 S. SPRING ST.
10560; MAIN 560.

FOR SALE—INDUSTRIAL LOTS.
On 58th st., near Main, 40x127 feet. Cheapest industrial property in the city, near switch, only $1250. Easy terms. C. L. ANDERSON, with C. C. C. TATUM, realtor.
13303. 636 Mer. Nat. Bank Bldg. Main 3303.

FOR SALE—FORECLOSURE.
South Main at Pico.
Only $500 per foot.
Positively a bargain.
C. C. C. TATUM—Realtor.
13303. 636 Mer. Nat. Bank Bldg. Main 3303.

FOR SALE — A REAL LIVE CORNER, NEAR THIRD AND SAN PEDRO STS.
$298 PER FRONT FT.
MR. GIBBS, W. M. GARLAND & COMPANY, 749 SOUTH SPRING STREET.

FOR SALE—$5500, 668 S. ANDERSON ST., 2-story corrugated iron building, lot 50x120; also $6500, 1224 E. 8TH ST. Rent $35; lot 41x140. HOLLYWOOD 2478.

INDUSTRIAL PROPERTY—
For Sale and Exchange.

FOR SALE—

PRICE $15,000. INCOME $3000.

Well-located frame and plaster two-story building; 3 storerooms below; 6 completely furnished apartments above; income $250 per month; to close a partnership this is offered at this price; for short time only; terms half cash, balance mortgage at 7 per cent.
WALDO & WALDO,
501 Union Oil Bldg.

FOR SALE—20 ACRES INDUSTRIAL PROPERTY with house, at Vernon, for short time only. Call 211 O. T. JOHNSON BLDG.

INCOME PROPERTY—For Sale.

FOR SALE—TWO FINE FLAT BUILDINGS

On high ground, near car line.

Only $10,500 each.

Will sell both, or either one separately. Four flats in each building. Four rooms in each flat. In fine order. All rented to first-class tenants. No leases.

C. H. ELMENDORF,

Pico 2492. 1011 Haas Building.

FOR SALE—

$11,500.

2 DUPLEX HOUSES.

4 APARTMENTS.

ONE HOUSE HAS TWO APARTMENTS OF 5 ROOMS AND SLEEPING PORCH EACH, AND THE OTHER HAS TWO APARTMENTS OF 6 ROOMS EACH. THERE ARE HARDWOOD FLOORS, BATHS AND EXTRA TOILETS. BUILDINGS COULD NOT BE DUPLICATED FOR LESS THAN $12,000 AND THEY ARE ON A CORNER LOT, WORTH $3000. IT'S A REAL BARGAIN AT $11,500.
CALL MR. WATTERS,
580691, HUBBARD-EVANS-HOIT, 568032.

FOR SALE—HEART OF HOLLYWOOD. BEAUTIFUL BUNGALOW COURT of 6 units. Each unit having living and dining-room, 2 bedrooms, kitchen and bath. Oak floors. Finished in ivory and oak. Very attractive. A good buy and has excellent income.
GRANT McCARTNEY COMPANY.
939 Merchants' National Bank Bldg. Pico 302.

FOR SALE—SPECULATORS, ATTENTION.

LARGE BUILDING, 3 LIVING APTS., 2 STORES DOWNSTAIRS; LOT 100X155, ON THE SHORT LINE, W. ALHAMBRA. SURE CAN MAKE $1000 OR $1500 ON THIS BUY QUICK. $4750, HALF CASH. McGREAL & SONS, 506 SAN FERNANDO BLDG. 12626.

FOR SALE—INCOME PROPERTY BRINGING 18 per cent. 2 houses on 1 lot, divided into 5 apartments. Faces streets, finished in oak. Hardwood floors throughout. Disappearing bed, good neighborhood. West of Main, near 52nd Place. Price $13,000, $6000 down, bal. mortgage, 7 per cent. Mr. Huguelet, with J. D. HAMMOND CO. 1461 W. Washington. West 903.

FOR SALE— 2-FAMILY HOUSE. $7300.
EXCELLENT LOCATION.
WILL PAY 15 PER CENT ON INVESTMENT.
CALL MR. YOUNG, 13225.

FOR SALE—BY OWNER, 4-FLAT BUILDING, completely furnished, West Adams district, close to car line, Catholic Church and school. Rents for $230 month. Price $14,000, $4500 or more will handle; balance easy terms. See owner, between 10 and 12 a.m. 2615 JULIET ST., near Adams.

FOR SALE—
4-FLAT BUILDING, HIGHLAND PARK WAY. $5000.
E. D. COWAN, with BLAKEMORE LAND CO., 233 Van Nuys Bldg. 13059.

FOR SALE—6 4-ROOM FLATS, CLOSE IN, EARNing $85 a month. With bucket of paint can earn $150. $6000, $3000 cash will handle, balance mortgage at 7 per cent. Income 50 per cent on cash investment. Figure for yourself. Call mornings for appointment. WILSHIRE 1013.

FOR SALE—A RARE CHANCE TO GET INTO a life-long paying business property with fully equipped paying mineral spring and baths; open all year; $1000 and up monthly; fine property, would suit a family; right party can make fortune. Property clear. Owner wants to retire. Address Y, box 554 TIMES BRANCH OFFICE.

FOR SALE—$16,000, IN 6-UNIT STUCCO COURT, $6000 will handle; 3 units furnished; lot 65 x120, on boulevard, 2 car lines. All rented. Best buy by far in city today. Better see this. Inquire 812 N. ARDMORE.

FOR SALE—$13,000, BUNGALOW COURT, ONLY couple years old. Could not duplicate for price. Call 668 S. ALVARADO.

INCOME PROPERTY—For Sale.

FOR SALE—

SPLENDID APARTMENT HOUSE.

Pays over 40 per cent.

COMPLETELY FURNISHED.

$15,000 $15,000 $15,000

Income $3800 annually.

This includes this DANDY BUILDING with FURNITURE AND FITTINGS COMPLETE, and is bringing in $309 per month. This can be increased—YOU'LL SAY SO. It contains 28 rooms, 12 apartments with set-ups in each for 4 people, 8 private baths and 2 extra baths off the hall.

A FINE PROPERTY.
This house is WELL FURNISHED, there are FOUR 3-room, with baths, rented for $30 each. FOUR 2-rm. with baths rented for $25 each. Also FOUR 2-room APARTMENTS WITH 2 baths for the 4 apts. Each apartment has DANDY CABINET HOLMES DISAPPEARING BED, and in each 3-room apartment is an additional DAVENPORT DOUBLE BED. Each apt. has its own ICE BOX, COOKING CLOSET and AUTOMATIC HOT WATER HEATERS, each BATH and each KITCHEN is LARGE.

DON'T MISS THIS BARGAIN.
The building is a 2-story frame, built as a MODERN APARTMENT HOUSE, five years ago. Has WIDE HALLS, nice wide STAIRWAYS, wide CONCRETE PORCHES, also REAR SCREEN PORCHES with 2 LAUNDRY TRAYS on each floor with SEPARATE HOT WATER HEATER. LARGE SLEEPING ROOF, NICE WIDE ROOMY LOBBY with HARDWOOD FLOORS.

LARGE LOT & GARAGE.
Lot is 60x150 feet, with ample room on both sides and rear. THREE GARAGES, with wide DRIVEWAY to rear.

BEST CAR SERVICE IN THE CITY, within RAILWAY CALL DISTANCE. EXCELLENT SCHOOLS, STORES, CHURCHES, CITY PLAYGROUNDS, MUNICIPAL SWIMMING PLUNGE and LARGE CITY PARK close.

This property PAYS BIG and takes only $8000 cash to handle it, balance $5000, mortgage on the building, and $200 chattel mortgage on the furniture. The furniture and fixtures cost over $3200 less than 3 years ago.

P H O N E—1-1-7-0-9
T E A S D A L E & D U S K I N.
1030-1031 BLACK BLDG.

FOR SALE—

$45,000. BUNGALOW COURT. $45,000.

Income present low rentals

$480 per month.

Fifteen units of which nine are furnished. Near Echo Park.

LET US SHOW YOU.

TERMS TO RESPONSIBLE PARTIES.

LOOMIS & ELMENDORF, agents,
4579 Melrose ave., corner of Normandie.
Phone 59507 for appointment.

FOR SALE—
4 FLATS, $19,650.
INCOME $170 PER MONTH.
A pick-up. Each flat contains large living room with gas fireplace, dining room with attractive buffet, model kitchen, bath and dressing room, 2 Holmes beds in each flat. Oak floors, walls tastefully papered, select lighting fixtures. One flat completely furnished. $5650 cash required, balance 7 per cent, long time. Call Broadway 8043, ask for Mr. Bacon or Mr. Harker, with
Exclusive Agents,
AVERILL-WEYMOUTH CO., INC.,
Broadway 8043. 725 South Olive st.

FOR SALE—
Fine WILSHIRE duplex.
CORNER LOT. DOUBLE GARAGE.
2 cement basements, 2 furnaces, nicely finished hardwood floors, built by day labor, building could not be duplicated for $14,000. Lot worth $3000. Offered by NON-resident for $13,500. Six rooms upstairs. Six rooms below.
VERY ATTRACTIVE.
Shown by appointment.
C. P. BLAKEMORE LAND CO., 233 Van Nuys Bldg. 13059.

FOR SALE—
HERE IT IS!
YOUR OPPORTUNITY!
3-STORY BRICK COMMERCIAL BLDG. AND FLATS.
$55000 Income $5100.
S.E. Cor. Winston and Wall sts.
See Mr. Gibbs.
W. M. GARLAND & COMPANY,
749 S. Spring st.

FOR SALE—
WILSHIRE'S MOST BEAUTIFUL COLONIAL DUPLEX.
Right at the Ambassador Hotel, one of the best in town. Living and dining rooms in solid mahogany. Seven rooms each. Side garages with maid's quarters. Income practically 20 per cent on price asked. For full information call C. R. PETERSON, with
C. C. C. TATUM—Realtor.
13303, 636 Mer. Nat. Bank Bldg. Main 3303.

FOR SALE—
20 P.C. 8-UNIT WHITE BUNG. COURT. 20 P.C.
$13,000—A1 CONDITION, CLOSE-IN—TERMS.
One of the best built, arranged and located courts in the city. All white, beautiful lawn, fine cement work, etc. The income is surprising and would do better. Worth $20,000, see for yourself if you come early. See RENAKER, with
C. C. CURNUTT CO.,
SUITE 511 CENTRAL BLDG.,
SIXTH AND MAIN.

FOR SALE—INVESTORS, ATTENTION.
$12,000 REQUIRED.
20 PER CENT. INTEREST ON YOUR MONEY.
2 four-flat buildings, located on lot 100x150, adjacent to Grand ave. and Main st. car lines. Building strictly modern and rented very reasonably. Each flat has hardwood floors, laundry porch, 2 disappearing beds and separate garage. Total price $26,000.
ROBINSON & GLASS, EXCLUSIVE AGENTS.
126 S. Western avenue. 567992.

FOR SALE—
Income property, close in, at vacant frontage price; a good present income and big possible income with small investment. An unusual and exclusive offering; takes $12,000 cash to handle. Let us tell you about it. PRESSWIN INVESTMENT CO., 502 Story Bldg.

FOR SALE—YOUR OPPORTUNITY
to purchase the finest 3-flat building in Hollywood, built like a beautiful home. Has 2 flats, containing 5 rooms and bath, downstairs, each rented for $100 a month. Upper flat has 5 rooms, occupied by owner. Large lot, 80x190. Fruit, lawn and flowers, garages a real bargain. Price $15,000. By appointment only. Phone 12994, or 73279.

FOR SALE—HOLLYWOOD WAY.

$11,500.

Four unit flat building in good location, with fine mountain view. A great bargain and price will be raised when our lease expires.
RUSSELL & ROBERTSON,
6380 Hollywood Blvd. 579305, or 578637.

FOR SALE—MODERN FLATS, ALL BUILT-IN features hardwood throughout; in fine condition, only 10 minutes from city. Will net 14 per cent. Deal with owner. No commission. HOLLYWOOD 832. Call before 9 a.m.

FOR SALE— $11,000.
Two-family flat building, Westlake section. Why live far out and pay more? Call 668 S. ALVARADO.

FOR SALE—EXCELLENT BARGAIN IN FOURflat building, five rooms each, Wilshire district. Income $160. $8000 will handle. O. R. DYE, 629 Grosse Bldg. Main 3833.

FOR SALE—OR EXCHANGE—10 ACRES ORanges, in bearing, cement water system. Want city for part. MR. HAROLD, 201 Douglas Bldg. 13828.

FOR SALE—1025 TO 1027½ GRAND VIEW ST. 4-flat apartment, $2160 yearly income; fine condition, only $16,000. Some terms. Shown by appointment. MRS. BECK, 69843. Eve. 558208.

FOR SALE—4-FLAT BUILDING, GOOD RENTing location, Southwest. Price only $7500, $1000 cash required. Call 668 S. ALVARADO.

SUBURBAN PROPERTY—For Sale.

FOR SALE—ONE-HALF OF MY RAMONA ACRE on which are two houses; nearly new 6-room house in front, and four-room house in rear; both houses have all modern conveniences; garage. This property is located in choicest part of Ramona Acres, and is strictly first-class in every respect; an ideal chance for party wishing to have father and mother live near. Reasonable amount can remain on mortgage. Address V, box 587, TIMES BRANCH OFFICE.

FOR SALE—ACRE IN ARCADIA.
Modern bungalow. Gas, bath, elect., alfalfa, sweet corn, potatoes, and all garden truck. Garage, chicken house, 70 chickens, bargain at $4750, half cash.
63724. SELBY. 313 Story Bldg.

FOR SALE—IN ADDITION TO PLACES LISTED in this issue, I have others, ranging from (1) to (20) acres, improved and unimproved, all in and around Monrovia, Arcadia district, where I have resided the past 10 years.
R. H. SCHWARZKOPF.
64080. 223 Story Bldg.

FOR SALE— WALNUTS.
One acre walnuts, 12 trees, 20 years old. Fine homesite, close in. Only $250 down, balance payments. This year's crop should more than equal first payment. Stop paying rent. Let your rent pay for your acre. Phone 12543. MR. WETHERBY, 439½ S. Hill st., Los Angeles.

FOR SALE—
SUBURBAN PROPERTY.
Beautiful foothill and canyon homes, with acreage, $5000 to $90,000.
See Mr. Horrie, with
AVERILL-WEYMOUTH CO., INC.
725 S. Olive st. Bdwy. 8043.

FOR SALE—AT A SACRIFICE, BY OWNER, 1 fine acre home place on nice street; 1½ blocks yellow car line, gas, water, electricity, 5-room modern bungalow, large barn, poultry house, etc. 40 bearing fruit trees. 5109 LENNOX AVE. 1 mile south of Inglewood.

FOR SALE—1½ ACRES, GOOD (5) ROOM MODern bungalow. Plenty assorted fruit, chicken equipment, including some fine young hens. Gas, electricity. Near Monrovia car line.
R. H. SCHWARZKOPF.
64080. 223 Story Bldg.

FOR SALE—(1) TO (3) ACRES UNIMPROVED: ideally located in "Arcadian Acres," within (2) minutes of car station. Terms.
R. H. SCHWARZKOPF.
64080. 223 Story Bldg.

FOR SALE—
Suburban and country property in beautiful San Gabriel Valley. See Mr. McMickens, with
SOUTHLAND REALTY CORP.,
Phone 67764. 413 South Hill st.

FOR SALE—6-ROOM, 2-STORY SWISS CHALET, modern, convenient, artistic, furnished if desired. 1-3 acre, fruit, ideal location, buy direct. G. CATHCART, 4th ave. and Duarte Road, Arcadia. Phone 54-J.

FOR SALE—BIGGEST SNAP IN VALLEY, 10 acres, 6 miles from Hollywood, $3000, sandy soil; 2 acres bearing apricots. Inquire 7th and Tejunga sts., Lankershim. BOX 334B.

FOR SALE—2 ACRES, BELLFLOWER, BUILDing 12x16; sandy loam, water piped. 150 W. 74TH, rear.

SUBURBAN PROPERTY—For Sale.

FOR SALE—

BIG 60-FOOT LOTS.

High ground, with unobstructed view of mountains and ocean. Right on boulevard and Pacific Electric Railway.

$1100 and up.

10 per cent cash, balance easy terms.

We will finance your home

ON PAY-LIKE-RENT TERMS.

PARKFORD REALTY COMPANY,

925 Citizens' Bank Bldg. Broadway 2230.

FOR SALE—BEAUTIFUL SUBURBAN HOME OF 11¼ acres, full-bearing oranges, absolutely frostless, with miner's inch gravity water, large residence, spacious grounds, oaks, palms, flowers; in Monrovia.
WISE BUYERS WANT HOMES WITH INCOMES.
A FEW SPECIALTIES.
18 1-4 acres, choice valley land.
12 acres, full-bearing walnuts and oranges.
12 acres, 8-year budded walnuts.
7 acres 3-year Valencia oranges.
2 acres full-bearing oranges.
EACH PROPERTY A COMFORTABLE HOME.
ALSO
8-room bungalow, 2 lots.
New 5-room colonial bungalow.
INTERNATIONAL BROKERAGE CO.
Tel. 61320. 529 Security Bldg.

FOR SALE—
BUY $2250 NOW
Surely you are not going to wait until the last one is gone. I have sold 40 of those nice little 3-room bungalows in 4 months. Lot 100x150, lot alone will soon be worth the money. Only a very few left. When those are gone it will be impossible to find a place with lot 100x150 for $2250. Will make easy terms to responsible people. Race restrictions. Come out today or you will lose your chance. Take El Sereno car, off at El Sereno Sta. 20 minutes from 6th and Main. C. D. CALKINS at office. Lincoln 1142.

FOR SALE—
$4500 BEAUTIFUL SUBURBAN HOME. $4500
Grounds 150x186. Laid out by landscape gardener. All kinds of fruit and flowers. Modern 5 rooms and bath. Chicken run. This an ideal place to live. Must be seen to be appreciated. $2000 cash. Balance to suit.
Mr. Thornton. 60175.
F. P. NEWPORT CO.,
206 Central Bldg. Sixth and Main.
Our car is at your service.

FOR SALE—
ABUNDANT WATER, PERFECT SOIL.
Start in with a Small Payment down and easy terms on San Fernando Acres. Near electric railway, schools and trading points; a small tract in this healthful, frostless district will insure successful independence. Property in this section can be offered at present prices for only a short time. For information phone 10345. JANSS INVESTMENT COMPANY, 404 Metropolitan Bldg.

FOR SALE—IN HUNTINGTON PARK.
5-room modern bungalow, one block from boulevard, all large rooms, 2 hardwood floors, all in fine shape; good garage, storage house, some fruit; price $5000. Terms.
Also
¼ acre of ground in Southgate, with 5-room new modern bungalow, 30 fruit trees, garage, chicken equipment, price $5500; $2000 down, balance to suit at 7 per cent. After Sunday call
MILLER, South 5224-W.
149 S. Pacific blvd.

FOR SALE—5 ACRES OF LOAM SOIL.
Near the harbor and Torrance, just outside the Shoestring strip, close to Harbor Blvd. Irrigation and domestic water piped to the land; 5 shares water stock. Price only $3125, about half its actual value. Only $315 down, balance in 9 yearly payments, with low interest. This is the last low-priced land between Los Angeles and the harbor, and you cannot afford to miss it. Will show you the property at any time. Address S, box 46, TIMES OFFICE.

FOR SALE—5-ROOM CALIFORNIA HOUSE, FURnished, gas, all plumbing in; 2 acres land, fine apple and plum orchard, horse, cow, 200 chickens, 70 rabbits, wagon, in fact, a full equipment of farm implements; crop worth $500; practically free water rights; finest water on earth; I know, for I live close to it; this is at Bellflower, just 15 miles from city; good roads, car fare 12c by book; price $4750; some terms. Phone for appointment, 9 to 5. BOYLE 1125.

FOR SALE— LA CRESCENTA.
On Michigan Blvd. Elevation 1600 feet, no fog or frost. FURNISHED modern cobblestone bungalow with large fireplace. 2 acres excellent soil. Plenty of good water, fruit, etc. Bargain for quick sale. $5000; terms.
63724. SELBY. 313 Story Bldg.

FOR SALE—10 ACRES FRUIT.
On Ocean-to-Ocean highway, between Ontario and Colton; 5 acres navels, 5 acres apricots, 10 shares water stock; cement pipe line at each row of trees; family fruit. Big garage. Chicken yard. Good 5-room bungalow. Corner property. $8000. Very liberal terms. Will take city bungalow as part.
63724. SELBY. 313 STORY BLDG.

FOR SALE—NEAT AND ATTRACTIVE 2-ACRE place, located between Alhambra and Monrovia, near Huntington Blvd., and Monrovia car line. Strictly modern 6-room colonial bungalow, garage, fruit trees, large garden, gas, electricity. Excellent neighborhood.
Phone D. D. COUGHRAN,
13819. 715 Van Nuys Bldg.

FOR SALE— WALNUTS.
Beautiful acre homesites, San Gabriel Valley: abundance free artesian water, twelve 20-year-old trees, 25 minutes by P. E., station close, boulevards, stages. Crop should more than equal first payment. Only $250 down, balance like rent. Phone MR. WETHERBY, 12543 439½ South Hill.

FOR SALE—$2050, $600 CASH.
1¼ FULL ACRES THE BEST GARDEN SOIL NOW GROWING ONIONS, TOMATOES, CORN, CUCUMBERS, ALFALFA. 4 NICE FIG TREES. WATER YOU CAN USE, $1.50 PER MONTH, IMMEDIATE POSSESSION. McGREAL & SONS, 506 SAN FERNANDO BLDG. 12626.

FOR SALE—(10) ACRES, MOSTLY IN BUDDED walnuts and peaches. All bearing heavily. Gas, electricity, cheap water. Good (5) room modern bungalow, barn, garage, poultry equipment. Finest income proposition. Within 10 miles of L. A.
R. H. SCHWARZKOPF,
64080. 223 Story Bldg.

FOR SALE—18 ACRES IMPROVED, CLOSE TO city, will sacrifice $14,000, terms. See owner, 950 E. 23RD ST.

FOR SALE—100x338—SOUTH GLENDALE.
6-room calif. house. Rents for $25 each side. Garage, fine garden and family fruit. Price $4000. Will sell house and half of frontage for $3300. Mtg. $1100 balance cash. A dandy chicken ranch. See Mr. Jarl. 510 LAUGHLIN BLDG. Bdwy. 120.

FOR SALE—FURNISHED OR UNFURNISHED, 5-room bungalow, 437 S. SEVILLE ST. Huntington Park.

Alhambra.

FOR SALE—BEAUTIFUL 8-ROOM HOME $7500—desirable location on improved street near schools and car; large lot, cement driveway. Garage, H.W. floors, tapestry walls, Ruud heater. A real home. Priced low for quick sale.
W. J. CLARK, 418 Hibernian Bldg. 15751.

FOR SALE—NR. SAN GABRIEL COUNTRY CLUB. Six-room bungalow and sleeping porch. A Dandy home place, covered with FRUITS. Large garage. Priced low for quick sale. See CLARK, 418 Hibernian Building. 15751.

FOR SALE — FINEST LOTS IN ALHAMBRA. 284 feet deep. Select neighborhood, near car. GEO. W. JONES CO., 418 Hibernian Bldg. 15751.

Huntington Park.

FOR SALE—145 S. ALBANY, NEW 5-ROOM COlonial finished, ivory enamel, $4800. Terms. Open from 12 to 5.

Beverly Hills.

FOR SALE—

BEVERLY HILLS REAL ESTATE.

Large lots 80x153, $1800. Any lot can be bought, one-fifth down and one-fifth each 6 months. Also bungalows ranging in price from $7000 to $15,000.

FRANK MELINE CO.,
Exclusive Agents,
S. C. ROWE,
Manager.
424 Beverly Drive. Phone 559141.

Florence.

FOR SALE—LIST YOUR HOUSES AND LOTS FOR quick sale. SOUTH 4944. R. C. TIFFORD, Realtor, 1715 E. Florence ave.

Sawtelle.

FOR SALE—6-ROOM MODERN HOME, 2 SUN porches, garage, 2 lots, large variety fruit, flowers; half block from car. Terms. E. KEGLEY, 2425 Bundy Drive.

Highland Park.

FOR SALE—HIGHLAND PARK, MODERN 8-room house, large bathroom, 2 toilets, built in features, garage, garden and fruit trees, lot 50x200, can be used in 2 flats, $5400, $2400 cash. You will have to hurry. No agents. GARV. 18.

Sierra Madre.

FOR SALE—BY OWNER, ELEGANT 10-ROOM house, built for a home, nearly new, in beautiful Sierra Madre, grounds 200 feet frontage; 150 feet deep, beautiful flowers, fruit trees and fountain; double garage and servants' quarters, separate. Ideal location. $15,000; terms. Immediate possession. Must be seen to be appreciated. 323 SYCAMORE PLACE, near East Grand View. Phone Sierra Madre, Green 54.

FOR SALE—
SIERRA MADRE
If you want to buy or sell SIERRA MADRE PROPERTY, see GEO. A. OSWALD, 6 N. Baldwin Ave., Sierra Madre, Cal.

Lynwood.

FOR SALE—2 CHOICE LOTS AT LYNWOOD, 1 block from car. VER. 2368.

Lankershim.

FOR SALE—
GOOD INVESTMENT.
1 acre, right in Lankershim. Will make five large lots. Water, electricity and gas. $2500, ½ cash. Owner, 4518 FOUNTAIN AVE. 59090.

Van Nuys.

FOR SALE—
62 ACRES OF THE FINEST BEAN AND FRUIT LAND IN THE SAN FERNANDO VALLEY.
Aqueduct water with cement pipe line, bean crop now on place, estimated 20 to 25 sacks. $800 an acre. This will stand the closest investigation.
FRED A. KELLOGG,
303 Sherman Way, Van Nuys.
Phone Van Nuys 141.

Tujunga.

FOR SALE—BEST OFFER OF THE SEASON, FURnished, 4 rooms and bath, garage, cellar, half acre in fruit, flowers, in excellent condition. $2000, worth $3000. Phone owner, 11757.

BEACH PROPERTY—For Sale.

Hermosa Beach.

FOR SALE—SACRIFICE, FINEST HERMOSA Beach lots, $300 up. Easy terms. Opportunity of lifetime to have a beach home. A. A. BAIRD, 606 S. Hill st., L. A. Phone 14845.

FOR SALE OR EXCHANGE—AT HERMOSA Beach, lot on Eighth st., near Summit. PHONE 560652.

Redondo Beach.

FOR SALE—OR TRADE, $1800 COST 8-RM. MODern bungalow, good condition. Screen sleeping porch. Ideal for beach home. Give terms if desired. Phone MRS. BLAKE, 16011, evenings.

Santa Monica.

FOR SALE—LOT, SANTA MONICA, 50x150, 9 blocks from ocean. Sell cheap. 597175.

Alamitos Bay.

FOR SALE—
BEACH PROPERTY.
$850 $850 $850 $850
Beautiful beach lot, street paved and sidewalks, water, electricity, gas and sewer all in; one hundred feet from the ocean and not over one block from the bay. Fishing, boating and still-water swimming, surf bathing. Free from city taxes and assessments.
Alamitos Bay just east of Long Beach.
MAJOR BIRDSALL,
135 W. First st.
Long Beach, Cal.
Phone: Home 128.

COUNTRY PROPERTY—For Sale.

FOR SALE—

Miller and Lux land, 30,000 acres for sale at Madera, Cal. Suitable for cotton, fruit and general farming, large or small acreage. Attractive prices, long terms, plenty of water, wonderful crops to show you.

Phone 13471.
UMBSEN KERNER & EISERT.
508 Frost Building,
Los Angeles.

FOR SALE—
ALMONDS.
ALMONDS.
CHOICE TRACTS OF ALMOND LAND IN PASO ROBLES DISTRICT.
Located within a couple of city blocks of the main paved State Highway.
NO FERTILIZATION, NO IRRIGATION.
$175 TO $250 PER ACRE.
On easy terms.
We plant your orchard complete for $60 per acre.
We also contract to care for same at $25 per acre per year.
$3000 TO $4000 A YEAR
INCOME
FROM
ALMONDS.
ALMONDS.
Call or write for our folder and further details.
MISSION ALMOND ORCHARD COMPANY.
M. E. WEED, Secretary.
221 Mercantile Place, Los Angeles, Cal.

FOR SALE—
608 acres general farming and dairy ranch, 6¼ miles north of Modesto, between Oakdale paved highway and Stanislaus River. About 480 acres river bottom land, of which 450 acres is being cultivated to alfalfa, barley, corn. Also good sugar prune and walnut land. Cheaply irrigated. 115 acres upland in Modesto Irrigation District, suitable for farming and excellent tree land. Ranch stock with 17 horses, 100 dairy cows, 100 head young stock, 2 bulls, 75 hogs. Holt tractor, milking machine and lots farming machinery. Will subdivide into several dairy ranches or sell as a whole. Come and investigate if you are interested. The price is right.
H. W. BECKER,
Exclusive Agent, Hotel Hughson, or P. O. Box 893, Modesto, Cal.

FOR SALE—
BIGGEST BARGAIN IN SOUTHERN CALIFORNIA.
Money making 120-acre ranch—every acre a good acre—fine loam soil with modern, pretty six-room bungalow; also barns, other buildings. Completely equipped with stock, machinery. 20 acres fine Valencias and Navel oranges. 20 acres A-1 other fruits. Balance all into crops and under cement irrigation system with abundance of cheap water. Close to boulevard and car line. 45 minutes center of Los Angeles. Must be sold immediately.
$500 per acre and easy terms.
For appointment to see this property, address V, box 108, TIMES OFFICE.

FOR SALE — ALFALFA, FRUIT, DAIRY RANCHes, 40 acres, 25 acres alfalfa, 15 acres fruit, double pipe line irrigation, San Fernando Valley bargain, $600 per acre, 1-3 cash. Ten acres Baldwin Park, big bearing orchard, deciduous and oranges, class "AA," $15,000, half cash. Two acres, alfalfa and fruits, $12,000. 50 acres, dairy ranch, Perris Valley, good improvements, 38 cows, $23,000, terms. 80 acres, 25 acres alfalfa, 40 acres apples and pears, plenty of water, crystal pure, good improvements, stock and farm implements, only $400 per acre. 60 acres, pumping plant, modern improvements, farming implements, $500 per acre. A1 for dairy. Have others. FRANK I. FRARY, 419 Security Bldg.

FOR SALE—1700 A. HOP, FRUIT, VINES AND stock ranch, 7 miles from Ukiah; 9-room modern house, 4 barns, hop kiln and cooler, granary and all outbuildings; creek runs through place; good springs, well and pump; 45 A. prunes and pears, 30 A. choice meadow; 125 A. grain land, 35 A. grapes, average yield 200 tons, 16 A. hops, average yield 28 tons; all fenced and cross-fenced, 400 ewes, 7 horses, 14 hogs, 4 cows, and 3 yearlings. All farm machinery, wagon, etc., go with the place. Price $175,000, one-half cash. Net income of $60,000. Address J. H. BELL, 213 4th st., SANTA ROSA, CAL.

FOR SALE—IN YUCAIPA VALLEY, AM AUTHORized to sell 11½ acres set to leading varieties of apple trees, nine years old; some pears and peaches; in the highest state of cultivation. Better than 65 per cent crop this year. One of the best orchards in the valley. 7 shares of extra water. Less than $1000 per acre. Easy terms. Buy this one and get half of your investment back this year.
See KATZUNG & HIXSON, Bdwy. 5665.
319½ S. Hill st. Exclusive Agents.

FOR SALE—
WONDERFUL 35-ACRE RANCH.
12 miles south of Los Angeles, all under cultivation, not a spot of alkali on place, modern bungalow, good outbuildings; electric pumping station, plenty of water, fine dairy or grade cows, registered Holstein bull, several hundred chickens, pigs and rabbits. By owner, R.F.D. No. 2, box 20, Compton, Cal.

FOR SALE—OR EXCHANGE—A GOING RANCH. 54-acre mountain fruit ranch where fruits are grown without irrigation. Two sets of buildings, fenced and cross-fenced, apple orchard in bearing. Price $10,000. Mtg. $3500. Want So. Calif., prefer beach property. All the comforts of home on this ranch and it's below value. Sickness compells change. Address V, box 144, TIMES OFFICE.

FOR SALE—
COUNTRY PROPERTY.
Acreage of all kinds, improved and unimproved. All localities.
SEE MR. HORRIE,
with
AVERILL-WEYMOUTH CO., INC.,
725 S. Olive st. Broadway 8043.

FOR SALE—1600-ACRE CATTLE RANCH, FOUR living streams, horses, tools, etc. 200 acres can be irrigated with gravity water. 200 head of Whiteface cattle. Price right, must sell. Easy terms. $45,000.
BOOSTER REALTY COMPANY,
Lakeside, San Diego County, Cal.

FOR SALE—BUY YOUR RANCH IN THE COUNtry where water in abundance, climate and soil is perfect. Good schools and church. Lakeside ranches produce all varieties of fruits and vegetables, dairy and poultry, hogs and alfalfa. There is not many places that have as good advantages. Write or call on the BOOSTER REALTY COMPANY, Lakeside, San Diego County, California.

FOR SALE—LAKESIDE. 50-ACRE ALFALFA ranch, private water system, 200 inches developed. Fully stocked and equipped. In a thriving settlement where the climate is near perfect. Write or call on
BOOSTER REALTY COMPANY,
Lakeside, San Diego County, Cal.

FOR SALE—WATER A PLENTY ON LAKESIDE ranches and soil that is deep, the only place in Southern California where values are not inflated.
BOOSTER REALTY COMPANY,
Lakeside, San Diego County, Cal.

FOR SALE—STOCK RANCH, FIFTY SIX HUNdred acres, well fenced in ten fields, six hundred acres hog tight, three hundred acres farming, abundance of water, close to town, school and railroad; thirteen fifty an acre. Address owner, 810 N. SUTTER ST., Stockton, Cal.

FOR SALE—SEVENTY ACRES IN VINEYARD, vines, ten years old and in excellent condition. Seven miles from Stockton on State Highway, in suburban district. Canal running through the place. Seven hundred dollars an acre. Address owner, 810 N. SUTTER ST., Stockton, Cal.

FOR SALE—BIGGEST BARGAIN IN SAN FERnando Valley, 25 acres, good potato land at Zelzah. Price only $375 per acre. On Owens River steel pipe line. This is a snap. Hurry, if you want it. Apt. 301, ST. REGIS APTS., Ocean Park, Cal.

FOR SALE—A BARGAIN.
30 acres, 1¼ miles from city of Delano, all improved. Also general merchandise store in Delano for sale by owner. See or write. P. W. HAMMER, Delano, Cal.

FOR SALE—30 ACRES AT $475 PER ACRE, in San Fernando Valley. For particulars address owner, LESTER F. WILSON, Van Nuys. Care Van Nuys Hotel.

FOR SALE—40 ACRES, HALF ALFALFA. NEAR Tulare. Plenty water, improved, 35 cows and implements. Price $20,000. Owner, LEATHERMAN, Tulare, Cal. R. D. 1.

FOR SALE — SOUTHERN PACIFIC RAILROAD lands for alfalfa, dates, grapes, fruits, nuts, wheat and barley. $10 to $45. Terms 10 to 24 years. OFFICE LAND DEPT., 829 Story Bldg.

Arizona.

FOR SALE—HAVE 3 SECTIONS OF THE BEST land in Arizona. Big development work on all sides. This is your chance to get in on the ground floor. Owner at 801 HIBERNIAN BLDG., 4th and Spring.

Santa Cruz.

FOR SALE—RANCHES, HOMES, ACRES. FREE list. WILSON BROS., Santa Cruz, Cal.

San Fernando Valley.

FOR SALE—IMPROVED, UNIMPROVED ALFALfa, vegetable lands, orchards, walnut groves, poultry ranches. Townsite properties. D. W. STALEY, First Nat. Bank Bldg., Van Nuys, Cal. Phone Van Nuys 124.

Texas.

FOR SALE—TERMS. 226,000-acre ranch, solid body land, West Texas, between two oil fields. This ranch has 50 water wells, 50 windmills, water 50 to 75 ft. One test well 135 ft. 1000 gals. per minute. 90 per cent agricultural, no waste land. Altitude 2800 feet. No zero weather. Producing oil wells few miles from this ranch. You can sell the oil leases what asked for ranch. See VAN DEUSEN, 407 Chamber Commerce Bldg. Main 4382.

COUNTRY PROPERTY—For Sale.

Tulare.

FOR SALE—TULARE COUNTY IMPROVED 450-acre ranch, in an excellent location, along Mill Creek, with oaks and willows. A going, paying ranch, with alfalfa, milo maize and other crops. Complete buildings, electric-lighted throughout. Ample water, with small lift, for the entire acreage. 400 acres fenced into fields for hogs. Price $150,000; reasonable terms. DAVID BARRY & CO., 1125 Van Nuys Bldg. 60869.

MOUNTAIN, CANYON PROPERTY.
For Sale, Exchange, Etc.

FOR SALE—

RIM OF THE WORLD TRACT.

Just opened on the RIM OF THE WORLD road, close to Little Bear Lake, choicest ACRE lots of anywhere in the Mountains. Large trees, VIRGIN TIMBER on every lot. UNSURPASSED view of entire country from over half of lots. Price $350 to $1000. Will build cabins if desired.

Bdwy. 7706—RATHBUN—427 Story Bldg.

FOR SALE—$1500 BUYS 50 ACRES, LOS ANgeles county, near Mint Canyon Blvd., close to Acton; 2 cabins, rolling land, rich soil, fine for fruit, goats, bees, rabbits, cattle; may exchange. Address G. 5633 MELROSE AVENUE.

EASTE'N, NORTHE'N PROPERTY
For Sale, Exchange, Wanted.

For Exchange

FOR EXCHANGE—KANSAS CITY, MODERN BUNgalow, 5 rooms and sleeping porch, in exclusive Oak Park, will exchange for west side home here. Value $5500. 416 TOWNE AVE.

FOR EXCHANGE—FOR EASTERN, 5-ACRE EUREka lemon grove, Orange county, 517 LISSNER BLDG. 65851. Paxson. Quick sale.

FOR EXCHANGE—CLEAR NEW STUCCO BUNGAlow, Fort Worth, Texas, for auto. Address BOX 216-B, ROUTE A, Orosi, Cal.

GOVERNMENT LANDS—

GOVERNMENT LAND NEAR SAUGUS, ALSO Santa Monica Mountains. 319 WILCOX BLDG.

OIL PROPERTY—Miscellaneous.

FOR SALE—OIL IS THE GREATEST THING IN the world today, industrially. Most owners of its stock receive more than satisfactory returns, while the real owners of the lands rejoice with royalties! All oil-producing lands are increasing in value rapidly. I advise you buy through me at least 1 acre or more, oil shale land mining title at $25 an acre. I believe it will be worth thousand dollars acre soon. An exceptional chance anyway. Wire or write today, remittance for number acres you want to T. A. SMITH, Julesburg, Colo.

FOR SALE—OR EXCHANGE—80 ACRES GOOD oil land, clear, worth $12,000, in Kern county; oil company drilling on adjoining land; want house or income property. Will assume. 307 GRANT BLDG. Phone 67087.

WANTED—CAPITALISTS WANT CALIFORNIA OIL lease. BEVERLEY, 647 S. Grand. Rm. 23. 66942.

FOR SALE—SECTION GOOD VALLEY LAND, West Texas, close to oil development, $2.90 acre. 416 CHAMBER COMMERCE BLDG.

FOR SALE—OR LEASE—OIL LAND, FORTY OR eighty acres proven patented land in Elk Hills. Address V, box 252, TIMES OFFICE.

FOR SALE—TEXAS OIL LEASES. A. KUNKEL, Abbey Hotel, 8th and Figueroa. Bdwy. 6al.

ORANGE, LEMON AND WALNUT.
GROVES—For Sale and Exchange.
For Sale.

FOR SALE—

A CHOICE ORANGE GROVE.

40 acres, 7-year-old Valencias, all in splendid condition; deep rich soil; abundance of water. Income this year, $30,000, and a heavier setting of fruit for next year.

C. B. BERGER CO., Anaheim.

FOR SALE—

WALNUTS.

17 acres full bearing Placentia soft-shell Walnuts. Just outside the city limits of Fullerton. Strictly high-class residence. Income last year, $10,000. Priced low for immediate sale.

C. B. BERGER CO., Anaheim.

FOR SALE—
10 1-3 ACRES, FULL-BEARING ORANGES AND SOME SEEDLESS GRAPEFRUIT. Also fine peach and prune trees and large garden. In the city of Rialto, adjoining State Highway. Ample water for irrigation, fine soil. Seven-room house, with electric lights, bath, garages, chicken houses, etc. This grove is clean, complete and a constant money-maker. Owner leaving, must sell. Price $15,000, part cash, very reasonable terms. Might take small part trade.
ROBINSON & GLASS.
126 S. Western avenue. 567992.

FOR SALE—

A FINE YOUNG ORCHARD GROVE.

10 acres 7-year-old Valencias. Splendid soil; own water; 6-room house; boulevard location, near Anaheim. Immediate possession. Price reasonable.

C. B. BERGER CO., Anaheim.

FOR SALE—
ORANGE GROVE.
20 ACRES, HIGHGROVE DISTRICT.
Ten acres Navels, 10 acres Valencias.
Trees 20 years old.
Estimated crop, $12,000.
38 shares Riverside-Highland Water Co., worth $200 per share. 5-room house, large barn.
POSITIVELY A BARGAIN, $27,500.
C. P. BLAKEMORE LAND CO., 233 Van Nuys Bldg 13059.

FOR SALE—A SNAP TO BE PICKED UP AT about $850 per acre, 7½ acres, navels and Valencias, and three acres sweet corn, all under good water right; cement pipe line and flume on two sides; small house, barn, some chickens, horse and equipment; adjoining groves held much higher; in Crestmore foothills, and practically free from frost; poor health reason for selling. Will sell cash or terms, or would take city property for part. Call 65827 for further information.

FOR SALE—
50 ACRES OF SPLENDID 12-YEAR-OLD WALNUTS WITHIN 20 MILES OF LOS ANGELES. SPLENDID GROVE WITH AMPLE WATER SUPPLY; EXCEPTIONAL SOIL. WILL DIVIDE AND SELL 10 OR MORE ACRES. SEE McMICKINS, WITH
SOUTHLAND REALTY CORP.
PHONE 67764. 413 S. HILL STREET.

FOR SALE—OR EXCHANGE— $35,000.
PERFECT WALNUT GROVE INTERSET WITH TUSCAN PEACHES, 20 ACRES PLACENTIA IMPROVED, 10 YEARS OLD. OWN WATER PLANT. PRICE, INCLUDING CROP, $35,000. MR. MOREY, WITH
J. B. BAKER,
PHONE 67765. 413 S. HILL ST.

FOR SALE—
5 TO 20-ACRE WALNUT GROVES, BUDDED AND SEEDLINGS; ALSO 5, 10 AND 20-ACRE CITRUS GROVES IN WELL-PROVED DISTRICTS. SEE OUR LISTINGS BEFORE BUYING. MR. McMICKENS, WITH
SOUTHLAND REALTY CORP.
PHONE 67764. 413 SOUTH HILL ST.

FOR SALE—ORANGE GROVE WITH HOME. Near San Gabriel County Club on boulevard. $22,500—TERMS.
5 acres, Washington Navels, well cared for. One of the FINEST SUBURBAN RANCHES. Splendid INCOME. Six-room modern bungalow. See CLARK, 418 Hibernian Building. 15751.

FOR SALE—
Orange, lemon and walnut groves. A fine listing in best localities.
See Mr. Horrie, with
AVERILL-WEYMOUTH CO., INC.,
725 S. Olive st. Broadway 8043.

FOR SALE—
WALNUT GROVES IN WHITTIER, PUENTE, EL MONTE AND POMONA. ONE CALL WILL SAVE YOU MANY.
J. B. BAKER,
PHONE 67764. 413 S. HILL ST.

POULTRY RANCHES—For Sale.

FOR SALE—
We have exceptionally fine listings of high-class chicken ranches that can be sold with and without stock and tools. These have beautiful bungalows with all city conveniences. See Mr. McMickens, with
SOUTHLAND REALTY CORP.,
Phone 67764. 413 South Hill st.

FOR SALE—
POULTRY RANCHES.
We have them from 500 capacity at $3500 to 10,000 capacity at $50,000.
See Mr. Horrie, with
AVERILL-WEYMOUTH CO., INC.
725 S. Olive st. Broadway 8043.

FOR SALE—3-ACRE POULTRY RANCH LOCATED on main blvd. Nearly new modern up-to-date equipment for 5 thousand hens. This is absolutely the best ranch in So. California. Reason for selling, outgrown my business, have purchased larger ranch. 325 W. ROAD. North Inglewood. Phone 17.

FOR SALE—GOING EAST, MUST SELL MY ONE-acre chicken ranch, all tools and chicken equipment; strictly modern house in every respect. Furnished. Garage. See owner at place. 715 E. PALMER AVE., Glendale.

REAL ESTATE—For Sale.
Miscellaneous.

FOR SALE—¼ ACRE, 4-ROOM BUNGALOW, 25 bearing fruit trees, water. A real buy at $2000; terms. PHONE 14765.

FOR SALE — FOR AUCTION SALE OF REAL estate, see the display advertisements of auctions in Part I of today's Times.

Acreage for Subdivision.

WANTED—REAL ESTATE.
Miscellaneous.

WANTED—CRIBB & SON, 308 CENTRAL BLDG., buyers of real estate, see us or write.

For Cash—Not Classified.

WANTED—
WE HAVE BUYERS FOR GOOD WALNUT GROVES IN ANY DISTRICT. SEND US YOUR LISTINGS. WE WILL GET YOU ACTION IF PRICED RIGHT AND GROVE GOOD.
SOUTHLAND REALTY CORP.,
PHONE 67764. 413 S. HILL ST.

WANTED—BUSINESS PROPERTY. WE HAVE 2 clients with around $100,000 each, ready to buy good business property as a permanent investment. Owners, submit yours at once. E. L. McCORMACK & CO., 410 Van Nuys Bldg. Members L. A. Realty Board.

WANTED—SNAPS FOR CASH. SEE ME FIRST. Pico 3599. A. H. BAILEY, 1111 Story Bldg.

Houses.

WANTED—WE HAVE CASH BUYERS WAITING for homes, any good location, at a reasonable price. BARNES & DIMMICK, 1015 Marsh-Strong Bldg. 60195.

WANTED — 4 OR 5-ROOM BUNGALOW. Show down. Garvanza way preferred. 116 SOUTH AVENUE 63.

WANTED—UP TO THE MINUTE $30,000 WILshire home for cash. ALBERT L. LINDHOLM, 18035.

WANTED—REAL ESTATE.
Houses.

WANTED—

HOUSE, ATTRACTIVE,

FOUR MASTER BEDROOMS,

LARGE GROUNDS,

BEVERLY HILLS OR HOLLYWOOD.

WOULD PAY $40,000 OR $50,000.

WOULD CONSIDER ATTRACTIVE BUILDING SITE OF 2 OR 3 ACRES.

ADDRESS 817 OCEAN AVE.

SANTA MONICA,

OR PHONE BROADWY 7755.

WANTED—
WILL PAY $20,000 TO $30,000.
For 8 to 10-room, strictly modern plaster, 2-story house in Wilshire or Hollywood district. Call Mr. Van Denburg, 60175.
206 Central Bldg. Corner 6th and Main.
F. P. NEWPORT CO.

WANTED — McKINSTRY REALTY HAVE 15 salesmen who handle your property. If you want quick returns, list with us. Bungalows, flats, hotels or apartments or any suburban improved property. Our rental department will sure rent your property for you. List with us today. COL. J. McKINSTRY, Mgr., Phone 63400.

WANTED—
Have QUICK BUYERS for 7 to 9-room houses west side. If priced right, CAN SELL YOUR HOUSE TODAY.
A. M. JAMISON,
PHONE 61401. 312 Hollingsworth Bldg.

WANTED—I HAVE BUYERS FOR SEVERAL GOOD residences, one for house or bungalow, $4500, and one $6500, and several others with cash up to $10,000. Wilshire district. Call us 12588, 305 Haas Bldg. See LOWRY & CULLEN.

WANTED—HOUSES, BETWEEN PICO AND Adams sts., east of Western ave. We have more buyers than houses in this district. Phone or write your listings, or call at office. J. D. HAMMOND CO., 1461 W. Washington. West 903.

WANTED—5 OR 6-ROOM BUNGALOW, THAT $1500 cash will handle. Please give some particulars as I will have to call after 5 or Sundays. Address V, box 369, TIMES BRANCH OFFICE.

WANTED—WE HAVE TWO CUSTOMERS WITH all cash and several with $1000 to $1500 down, wanting to buy 6 or 7-room bungalow, southwest, at from $5000 to $6000. Please mail us your listings. THOMPSON, & DOWN, 1651 W. Vernon.

WANTED—JUST ARRIVED FROM THE EAST. Want house or bungalow, between 4 and 5 thousand dollars. Well located, write full description and price at once. H. J. SMITH, care Rosslyn Hotel.

WANTED — MODERN 5 OR 6-ROOM HOME, northwest or southwest, immediate possession. Can pay $1500 cash, balance terms. Owners only. Address G, box 264, TIMES OFFICE.

WANTED—4 OR 5-ROOM BUNGALOW, GOOD neighborhood, furnished or unfurnished, want place at once, but want bargain and will pay all cash. Address R, box 196, TIMES OFFICE.

WANTED—BUNGALOW, 5 OR 6 ROOMS, ABOUT $4000, close in, the best you have for $1000 cash. Address S, box 351, TIMES BRANCH OFFICE.

WANTED—HOUSE. I HAVE THREE FRIENDS here wanting west or southwest bungalows, $4000 to $5000; with about $1200 down. MRS. LAWTON, 20830.

WANTED—I HAVE SEVERAL BUYERS FOR good well located bungalows. If you wish to sell quick try me. W. E. GREENE, 319½ S. Hill. 15409.

WANTED—5-ROOM BUNGALOW, HOLLYWOOD preferred, not to exceed $4000; $3150 cash and $850 lot southwest. No agents. Address R, box 137, TIMES OFFICE.

WANTED—HOUSE, $3500 TO $4500. $1000 down, ready to close deal immediately. Prefer to deal with owner direct. Address W, box 442, TIMES BRANCH OFFICE.

WANTED—HAVE CASH FOR BARGAIN, 5 OR 6-room bungalow, $4000 to $5000, Owners only. Address V, box 563, TIMES BRANCH OFFICE.

WANTED—HOUSE SUITABLE FOR SMALL SANatorium; state all in first letter with lowest cash price. No agents. Address V, box 377, TIMES BRANCH OFFICE.

WANTED—BEST TWO-STORY SEVEN OR EIGHT-room house in west or southwest that $6000 will buy. No agents. Address V, box 226, TIMES OFFICE.

WANTED—RESIDENCE, OR CLOSE-IN VACANT, in exchange for Overland auto and Liberty or Canadian bonds. SOUTH 1623-M after 6 p.m.

WANTED—HOUSE FOR TWO REAL ESTATE contracts, paying $40 monthly. $2800 due. 26500.

WANTED—I WANT TO BUY A MODERN BUNGALOW FROM OWNER, SOUTH OR SOUTHWEST. Call SOUTH 6693, or res. South 1806.

WANTED — BUNGALOW OR SMALL HOUSE. Buick car first payment, $50 month. Miss E. PETERSON, 13055.

WANTED — FROM OWNER, MODERN 4-ROOM house, bargain, Highland Park, Spot cash. Address W, box 437, TIMES BRANCH OFFICE.

WANTED—GOOD 5 OR 6-ROOM COTTAGE, ANY good location. Not to exceed $3000. Will give $1000 trust deed and cash. 116 S. AVE. 63.

WANTED—TO BUY, DOUBLE BUNGALOW OR duplex. West or Southwest. Must be worth the money. Call SOUTH 1958-J.

WANTED—5-RM. MODERN HOUSE, $1000 CASH, $40 month. 321 W. 3RD. Room 604.

WANTED—BUNGALOW, PRIVATE PARTY, PAY all cash, no agents. Phone VERMONT 899.

WANTED—TO MOVE 3 OR 4-ROOM COTTAGE or California house, must be a bargain. 567729.

WANTED—HAVE 2 CLEAR LOTS, AND CASH for bungalow. 1016 WEST 47TH ST. Ver. 5068.

Lots.

WANTED—GOOD HOLLYWOOD LOTS NEAR HOLlywood blvd. and Vermont ave. WRIGHT & HOGAN, Builders. 1703 N. Vermont ave. Ph. 597923.

BUILDER WANTS GOOD LOTS. WILL BUILD and give trust deed for lot. VAN AMBERG, 848 S. Figueroa.

WANTED—LOT HAVE NEW LIGHT 5-PASS. CAR to trade. MAIN 3722, Mr. Bowman, 557 Crocker street.

Income Property.

WANTED—TO PURCHASE.

We have two clients for flats. One wants a white plaster 4-flat showing good income on price asked. All cash. Please do not submit inflated values, but make your price right and come in and make a quick sale.
The other one wants something a little cheaper and has only $5000 cash, but will assume any reasonable amount.
This is not a listing ad, as I can make you a quick sale if price and property are right.
See Mr. Andrews, with
THE McCARTHY COMPANY,
631 Union Oil Bldg. Bdwy. 2371.
EXCLUSIVE AGENTS
FOR
EXCLUSIVE PROPERTIES.

WANTED—FLATS FOR ALL CASH, $10,000 TO $14,000, west side, quick sale if your property is reasonably priced. Owners submit.
W. J. KELLY,
61000. 624 Cit. Nat. Bank Bldg. 61000.

WANTED—HAVE CLIENT WITH $8000 CASH AS first payment on 4-family modern flat building. Must be bargain. MR. FLICKINGER, HARRY B. GOODMAN CO., 1006 Investment Bldg. 63652.

WANTED—FLATS, DUPLEX AND DOUBLE BUNgalows. Have cash buyers waiting. Quick action. BARNES & DIMMICK, 1015 Marsh-Strong Bldg. 60195.

WANTED—FLATS, DOUBLE BUNGALOWS AND bungalows. Have cash waiting.
A. J. WARD, 322 Investment Bldg. 13836.

Country and Ranch Property.

WANTED—CATTLE RANCH—
In Santa Barbara country, San Luis Obispo county, or Monterey county, within 20 miles of the coast, up to 10,000 acres.
C. E. THOMPSON,
119 E. Colorado st.
Pasadena, Cal.

WANTED—TO LEASE 160 OR MORE ACRES good cotton land in Imperial or Palo Verde valleys, from owner, with necessary financial assistance to get started. Address W, box 420, TIMES BRANCH OFFICE.

WANTED—CATTLE RANCH.
In Santa Barbara county of about 10,000 acs.
D. E. THOMPSON,
119 E. Colorado st.,
Pasadena.

REAL ESTATE—For Exchange.
Miscellaneous.

FOR EXCHANGE—EXCHANGES OF ALL SORTS. Eastern for California. County for city income. Trade California while the good market lasts.
C. C. THOMPSON,
618 Story Bldg. Phone 63087.

FOR EXCHANGE—HIGHLY IMPROVED 5 ACRES close in, clearing $3600 a year. $14,000. Will take 6-r.m. bungalow as part payment. 211 O. T. JOHNSON BLDG. 14765.

FOR EXCHANGE—500-ACRE GRAIN RANCH, ALL cultivated, near Los Angeles, $27,000. Want clear eastern. POSTOFFICE BOX 1831.

FOR EXCHANGE—SAN FRANCISCO FLAT BUILDing. Want rundown back-country ranch. 416 CHAMBER COMMERCE BLDG., Los Angeles.

FOR EXCHANGE—GO TO BEN WHITE FOR REAL estate. 304 BRYSON BLDG.

Houses.

FOR EXCHANGE—11-ROOM, 2-STORY HOUSE, 6 bedrooms, nice sleeping porch, furnace heat and gas in every room. Rooms could be sublet. Want improved country property. 2728 KENWOOD AVE. Phone 74409.

Business Property.

FOR EXCHANGE—VERY DESIRABLE SAN FERnando business property for Los Angeles bungalow. P. O. BOX 133. Phone MAIN 2057.

FOR EXCHANGE—$15,000, CERES AVE., NEAR Sixth; 50x200, rent $50; what have you? HOLLY 2478.

Country Property.

FOR EXCHANGE—TWO 80-ACRE TRACTS, fine Imperial farm land for exchange. Want fair value around Los Angeles or beach. Also 640 acres unimproved land San Bernardino co. Address Y, box 348, TIMES BRANCH OFFICE.

FOR EXCHANGE—TWO 80-ACRE GOING FARMS, fruit and alfalfa, stock and equipment, 400 acres, 200 acres alfalfa, plenty water. $200. 80 cotton land, Yuma, rented $50 per acre. BLALOCK & CO., 607 S. Hill, room 312.

FOR EXCHANGE—10 ACRES IMPROVED, NEAR Fullerton, plenty water. TAYLOR, 1355 S. Main.

TO LOAN—MONEY.
Real Estate and Improvements.

$300 TO $30,000 TO LOAN—
Lowest rates, city or country; money waiting. R. W. MOYER, 311 Title Ins. Bldg. Main 1511.

6 AND 6½ MONEY, CITY OR RANCHES. S. R. EARNEST & CO., 831 H. W. Hellman Bldg. Hugh K. Walker, Jr. S. Rhea Earnest. 14737.

$12,000 TO LOAN, $1000 OR OVER ON IMproved real estate at 7 per cent. Owners only. W. A. BUCHANAN, 320 Story Bldg.

CAN ESCROW MONEY TODAY ON LOAN UP to $5000 on imp. property. STANLEY MATTHEWS, 709 Ferguson Bldg. 16671. Eve. Ver. 7006.

PRIVATE FUNDS AT CURRENT RATES, BUILDing loans on straight mortgage. FARNSWORTH BROS., 1017 Van Nuys Bldg. 61209.

TO LOAN—MONEY.
Real Estate and Improvements.

MONEY TO LOAN—
$7500—7 per cent [illegible]
$6000—7 per cent [illegible]
$3000—7 per cent [illegible]
property.
$2000—7 per cent [illegible]
$1750—7 per cent [illegible]
vacant lot.

R. C. MITCHELL [illegible]
Sixth floor L. A. Trust [illegible]
60817.

SPECIAL FUND [illegible]
Will make any good [illegible] Arizona [illegible]
Will finance [illegible]
Lowest rates [illegible]
DEPENDABLE [illegible]
15354.

MONEY TO LOAN—
ANY AMOUNT
ON REAL ESTATE [illegible]
AT 7 PER CENT.
MR. ULERY, MR. [illegible]
AVERILL-WEYMOUTH [illegible]
BDWY. 8043. GROUND FLOOR [illegible]

MONEY TO LOAN—
7 PER CENT
ON REAL ESTATE [illegible]
PRINCIPALS [illegible]
AUSTIN-MURPHY CO. [illegible]
41-43 E. GREEN ST. [illegible]

WE CONTROL
PRIVATE FUNDS [illegible]
Also know of all available [illegible] city or country property [illegible]
F. A. PATTEN [illegible]
1217 Haas Bldg. [illegible]

RESIDENCE, APARTMENTS [illegible] IN SUMS OF [illegible] Building Loans [illegible] Interest 6 and 7 per [illegible]
CONSOLIDATED [illegible]
426 Washington Bldg.

WE WILL LOAN [illegible] improved property [illegible] one to ten years. ELMER T. [illegible] Nuys Bldg. Phone Pico [illegible]

TO LOAN—ONE AMOUNT [illegible] good residence or [illegible] Will not split [illegible] vestment Co., 720 Story Bldg. [illegible]

TO LOAN—$1500 TO [illegible]
BUNGALOWS, FLATS AND [illegible]
TY. Will buy trust deeds [illegible]
14000, F. H. EVARTS, [illegible]

$100,000 TO LOAN AT 7 PER [illegible] improved property. [illegible]
W. KINSEY, 819 Trust and [illegible]
65177.

PRIVATE MONEY [illegible] city, country or [illegible]
SON, 731 H. W. Hellman [illegible]

PRIVATE MONEY ON FIRST [illegible]
C. L. CHAMBERLAIN, [illegible]

TO LOAN—6 PER CENT [illegible]
TATUM & CO., 215 W. [illegible]

Money on Salaries.

LOANS TO PEOPLE STEADILY [illegible]
403 HAAS BLDG. [illegible]

Money on Automobiles.

AUTO LOANS ONLY—
PAY WHILE YOU RIDE [illegible]
YOUR PURCHASE OF AN AUTO [illegible]
LASKER BROS. FINANCE [illegible]
1410 BAKER-DETWILER [illegible]
MAIN 3194.

AUTO LOANS, NO. [illegible]
BLODGETT CO., 155 W. [illegible]

Diamonds and Jewelry.

DIAMONDS—JEWELRY—[illegible] Interest very low, 14 [illegible] DIAMONDS kept in [illegible] REFERENCES—Any bank [illegible]
KUSEL LOAN CO. [illegible]
306-7 Rimpau Bldg. [illegible]

MONEY TO LOAN ON [illegible]
Liberty Bonds and [illegible]
WELL & CO., 300 Citizens [illegible]
corner Fifth and Spring sts. [illegible]

MONEY WANTED.
Real Estate and Collateral.

WANTED — PROMINENT [illegible] bile dealer, doing a large [illegible] owns his own building [illegible] parties with $100,000 or [illegible] his time sales contracts [illegible] net investors 12 per cent [illegible] by standard makes of [illegible] my inducement; third [illegible] company. The Holman [illegible] now landing a large volume [illegible] for me. Interest paid monthly [illegible] Address KK, box 585 [illegible]

WANTED—$2000, 7 PER CENT [illegible] 41x165, and 4-room house [illegible] 58th st., value $2500.
$1500—3 years, 8 per cent [illegible] corner 88x120 on San [illegible] Value $4000.
$1500—3 years, 8 per cent [illegible] ner 80x120, 4-room and [illegible] ave. and 37th st.
LOCKHART & CO., [illegible] Hellman Bldg.

WANTED—
$10,000 for 3 to 5 years [illegible] at 7 per cent per annum [illegible] ferty to be secured by [illegible] 50x185 improved with [illegible] building, located about [illegible] wood boulevard, in the very [illegible] tion of Hollywood, property [illegible]
$25,000.
LAWRENCE & [illegible]
10085. 325 I. W. Hellman [illegible]

WANTED—AT ONCE—
BREWSTER COUNTY [illegible]

Men or women with $50 to [illegible] cate buying 1000 acres oil land [illegible] ter county, Texas; near [illegible] wells now drilling; best [illegible] plete information show [illegible] room 522, Lankershim Bldg. [illegible]

WANTED—
$4000—11-room dwelling [illegible] Western ave., worth $11,000 [illegible] years. This is good [illegible]
$1550 for 3 years [illegible] interest, payable semi-annually [illegible] as a first mortgage [illegible] We specially have some [illegible] loans on file.
Mr. Ulery, Mr. [illegible]
AVERILL-WEYMOUTH [illegible]
Bdwy. 8043. Ground floor [illegible]

WANTED—$25,000 AT 7 PER [illegible] Hollywood residence property [illegible] See property at 1765 [illegible] ALSO WANT [illegible] On $10,000 [illegible] Hollywood [illegible] at 426 S. Lake [illegible] SIMPSON & [illegible]
M. 2585 1023 Citizens' National [illegible]

WANTED—12 PER CENT [illegible] capital to handle [illegible] $50,000 net assets [illegible] loan is safer and [illegible] than any other security [illegible] stocks and bonds. Address [illegible] FICE.

WANTED—
$5000—7 per cent, secured [illegible] ing just off Main st. [illegible]
at $7500, build up at [illegible]
J. Y. BLAIKIE, [illegible]
Story Bldg. Phone [illegible]

WANTED — [illegible] acre and half [illegible] Beautiful modern home [illegible] etc. Buildings cost [illegible]
MOYER, 311 Title Ins. [illegible]

WANTED — [illegible] wants $300 loan on [illegible] choice furniture and [illegible] per month for six months [illegible] TIMES BRANCH OFFICE.

WANTED—
$10,000 first mortgage [illegible] some residence [illegible] new, actual value [illegible] dress W, box 487 [illegible]

WANTED—BY OWNER [illegible]
$12,500, 7 per cent [illegible]
31 acres west of [illegible] tically free water [illegible]
AVE. Phone 32[illegible]

WANTED—MONEY.
WE SPECIALIZE IN [illegible] Therefore know of all [illegible] F. A. PATTEN [illegible]

WANTED—$3000, [illegible] gilt-edged first [illegible] at 325 N. Ardmore [illegible] premises. No commission [illegible]

WANTED—$2500 [illegible] new all modern [illegible] down and see it. [illegible] Moneta ave.

WANTED—BY OWNER [illegible] $5000 on new 7-room [illegible] CALL 579126.

WANTED—$500 FOR [illegible] cent., first mortgage [illegible] PHONE 26500.

WANTED—$5000, 7 PER CENT [illegible] mortgage, improved [illegible] 42270 or 551806.

WANTED—$6000 [illegible] Maple ave. [illegible] cent. Phone [illegible]

WANTED—$1600 [illegible] room cottage [illegible] HERMANN SCHRADER [illegible]

WANTED—$800 AT 7 [illegible] ing building, lots [illegible] Call mornings [illegible]

WANTED—AT ONCE [illegible] on $15,000 [illegible] first mortgage [illegible]

WANTED—$3500 [illegible] finely situated [illegible] room double [illegible]

WANTED—FIVE [illegible] bought. BALDWIN [illegible]

WANTED—$1500 [illegible] No agents.

WANTED—$2500 [illegible] value $9000. [illegible]

MORTGAGES, TRUST DEEDS.

WANTED—I BUY [illegible] gages, trust deeds [illegible] My own funds. [illegible] CHARLES G. NOLES [illegible] Bldg.

FOR SALE—CHATTEL [illegible] $150 per mo. [illegible] MAIN 8567.

STOCKS AND BONDS.

FOR SALE—[illegible] per share. [illegible] BRANCH OFFICE.

MINES AND MINING.

WANTED—I [illegible] lead mine [illegible] grade ore [illegible] blocked out [illegible] equipment [illegible] scale. Address [illegible] OFFICE.

MINES AND MINING.

[illegible] OFFICE, MOST MODERN [illegible] Good paying business [illegible] Excellent opportunity [illegible] interested. Address [illegible]

[illegible] GOLD OR SILVER MINING [illegible] requiring capital, call or [illegible] LAND & LEASING CO., 424 [illegible] Broadway.

[illegible] ASSAY OFFICE, [illegible] Bldg., 408 S. Spring. [illegible] CHEMICAL DETERMINATIONS, [illegible] & LYON, Mining Engineers.

ROOMING-HOUSES—
Sale, Exchange, Lease, Wanted.
For Sale.

[illegible] west side, high class, apts., brick [illegible] absolutely modern, present [illegible] paying now $1000 month. [illegible] Lease 5 years. Price $17,500.

[illegible] apts. hotel, apts. Brick. Furnished. Private baths, etc. Net [illegible] month. Lease. Rent $275 mo. [illegible] $10,500, $8000 cash.

[illegible] Westlake district, apts. Very nicely [illegible] best locations in the city. [illegible] Rent $5 room. Lease 5 years. [illegible] cash.

[illegible] apts., including real [illegible] corner, furniture and carpets [illegible] better than 15 per cent [illegible] will give you possession [illegible] small monthly payments of [illegible] opportunity to make [illegible] at a very low cash payment.

[illegible] & CO., [illegible] 5th and Spring sts.

[illegible] 38 rooms, just west of [illegible] cold water in every room, [illegible] private baths, a dream of an [illegible] Low rental, good lease. [illegible] and best paying houses.

[illegible] 25-room place, hot and cold [illegible] rooms all on one floor.

[illegible] splendid modern brick near 6th [illegible] up-to-date, finest kind [illegible] lobby, four and one-half [illegible] per month. YOU can [illegible] in this ONE between now and [illegible]

[illegible] for select bargains. [illegible] CO., room 325. [illegible] Bldg., 4th and Hill. [illegible] Brokers' Association.

[illegible] ROOMS, 8 APARTMENTS AND [illegible] Rent $90. 2 years' lease.

[illegible] $30, with lease. $1350. [illegible] $30; net income $100. Price [illegible]

[illegible] brick, 7 baths, rent $250. 4½ [illegible] $10,000.

[illegible] rent, with lease. West side.

[illegible] $180, 2 years' lease. Net income [illegible] $7500. Terms. And many [illegible]

[illegible] REALTY CO., 404 Bradbury Bldg., [illegible] Broadway. Phone 15158.

HOTELS AND APARTMENTS.

[illegible] ARE BETTER THAN ONE.

[illegible] THINKING OF INVESTING IN A HOTEL OR APARTMENTS, IT [illegible] YOUR INTEREST TO SEE ME; [illegible] EXPERIENCE WILL ASSIST [illegible] A SAFE INVESTMENT. [illegible] HIGH GRADE HOTELS, APARTMENTS, FURNISHINGS AND LEASES. [illegible] INVESTMENT COMPANY, [illegible] BLDG. PHONE 66544.

[illegible] and get 21 rooms with good [illegible] surprised at the furniture you [illegible] the money. Nothing like it [illegible]

See Mr. Fisher,
with
McCARTHY COMPANY,
[illegible] Union Oil Bldg.

[illegible] HOTEL, A REAL BUY [illegible] the cash. Fine corner location, [illegible] pressed brick building, white [illegible] lobby, automatic elevator, [illegible] Clean and well furnished. [illegible] Never been sold before. Not [illegible] worth the money and more. [illegible] CHADBOURNE, [illegible] INVESTMENT COMPANY, [illegible] Merchants' Nat. Bank Bldg.

[illegible] the heart of the city. Hot and [illegible] all rooms. The best of furniture. [illegible] lease for 2 years. Price $7500. [illegible] Mr. Fisher, with [illegible] McCARTHY COMPANY. [illegible] Union Oil Bldg.

[illegible] HAVE AN EXCEPTIONALLY [illegible] 16-room house close in, well [illegible] one who appreciates nice furnishing [illegible] building, who is looking for a [illegible] small income rather than something [illegible] see MR. BEAM Monday [illegible] GUARANTY INVESTMENT [illegible] GRAND.

[illegible] HOTELMEN, ATTENTION, HERE [illegible] commercial hotel left at modest [illegible] rooms, long lease, low rent, [illegible] furniture. Clears over $800 [illegible] Price $11,500. Call 511 DELTA [illegible] Business Inv. Co.

[illegible] BUY, WEST SIDE, [illegible] Grand. 10 rooms of the best [illegible] something nice; worth [illegible] cash. See MR. KOTSCH, with [illegible] INVESTMENT BLDG., 5th [illegible]

[illegible] ROOMS, LONG LEASE AT $35. [illegible] in rear, more than pays rent [illegible] rooms. Clears $200. $3000 cash.

[illegible] SMITH & IRONS, [illegible] 4th. Main 1387.

[illegible] ARE LOOKING FOR A BARGAIN [illegible] we have one that we [illegible] on as being the best [illegible] cash. Act quick. Mr. [illegible] GUARANTY INVESTMENT CO.

[illegible] 3 GARAGES, NEAR 5TH [illegible] Large yard, clearing [illegible] fine location. For quick [illegible] cash. See MR. KOTSCH, with [illegible] INVESTMENT BLDG., 5th [illegible]

[illegible] FURNISHED 60-ROOM [illegible] cold water, brick building, [illegible] lease. Price $10,500. Also [illegible] building. Rent $75, 3 years' lease. [illegible] KRISTY, 315 Laughlin Bldg., 318 [illegible]

[illegible] AND FURNITURE APTS. [illegible] price $7000. 40 rooms, [illegible] $11,000. 36 rooms, a dandy [illegible] 11 rooms, rent $75; price [illegible] price $2000. TAYLOR, [illegible] Phone 14653.

[illegible] HOTEL ONE BLOCK [illegible] and Broadway, large lobby, good [illegible] transient location in [illegible] For quick sale, $11,000 [illegible] DELTA BLDG., 426 Spring. [illegible] BUSINESS INV. CO.

[illegible] ATTENTION, THE [illegible] mining town you read [illegible] Midas, Nev., 16 rooms, located [illegible] Will sell reasonable and on [illegible] Address S, box 345, TIMES [illegible]

[illegible] GOOD DOWNTOWN HOTEL, BEST [illegible] Price $6000. Terms. $3000 [illegible] loan at 7 per cent straight. [illegible] BRYANT & CONWAY [illegible]

[illegible] 10 ROOMS, BRICK, HOT [illegible] every room. Good lease, only $50. [illegible] Lady retiring, says sell [illegible] Balance. Only one [illegible] 401 SECURITY BLDG.

[illegible] FLAT AND SLEEPING [illegible] furnished, fine location. [illegible] Price $1350. Rent [illegible] 316 Byrne Bldg., 253 S. [illegible]

[illegible] ROOMS OF FURNITURE, INcluding [illegible] close in, west side. Rent [illegible] quick sale. Call at room [illegible]

[illegible] GOOD FURNITURE, [illegible] On busy street, always full. [illegible] month. 208 DELTA BLD.

[illegible] APARTMENTS, ROOMING-HOUSES. [illegible] SALES CO., 524 S. SPRING. [illegible]

[illegible] 6-ROOM HOTEL, GOOD LEASE, [illegible] and $5000 will handle. [illegible] L. G. BAIR AUCTION & [illegible] Bldg.

[illegible] ROOMS, NET $300 MONTHLY, [illegible] Price $2500; some [illegible] McDANIAL, 125 N. Broadway.

[illegible] IF YOU ARE LOOKING FOR A [illegible] furnished, 7-room flat, see Mr. [illegible] GUARANTY INVESTMENT CO., 1004 [illegible]

[illegible] RIGHT DOWNTOWN, 36 [illegible] water every room. Large [illegible] EXCLUSIVE "U. S." EX- [illegible] Bldg.

ROOMING-HOUSE.
[illegible] 2-year lease; rent $70; quick sale [illegible] GRAND. 66294.

[illegible] ROOMS, SLEEPING PORCH, NICE [illegible] Price $700. 401 SE- [illegible]

[illegible] AND FURNITURE, 9 ROOMS, [illegible] to be sold, leaving city; also [illegible] 344 WALL ST.

[illegible] 10-ROOM HOUSE, [illegible] 2-year lease. Rent $50. [illegible] BLDG. 426 S. Spring.

[illegible] BRICK HOTEL, PRICE [illegible] lease; net income $200. [illegible] Byrne Bldg., 253 S. Bdwy.

[illegible] FURNITURE AND LEASE, 9 ROOMS, [illegible] garage for four cars, clearing [illegible] HILL.

Wanted.

[illegible] ROOMS, MUST BE [illegible] Address V, box 19, TIMES

[illegible] IMMEDIATELY [illegible] TIMES OFFICE.

[illegible] APARTMENT OR ROOMING-HOUSE [illegible] BROADWAY 1639.

APARTMENT-HOUSES—
Sale, Exchange, Lease, Wanted.
For Sale.

[illegible] ROOMS AND APTS., NEAR [illegible] Price only $4000; terms. Rent [illegible] THROOP & LOE, 316 [illegible] Broadway.

APARTMENT-HOUSES.
[illegible] ranging from 7 to 50 [illegible] to know your wants. GUAR- [illegible] CO., 1004 S. GRAND.

[illegible] 40 ROOMS, LEASE [illegible] 1909 NORTH [illegible]

[illegible] APARTMENT HOUSE OF 75 [illegible] Call OWNER, Broadway.

APARTMENT-HOUSES—
For Sale, Exchange, Lease, Wanted.
For Sale.

FOR SALE—
NICE 6-ROOM FLAT.
$600 cash, balance by the month, buys a close-in flat. BETTER GET HERE EARLY.

VERY HIGH CLASS.
18 rooms, WESTLAKE PARK DISTRICT. The furnishings are exceptionally fine and this house caters to a very desirable class of tenants. Price $5000, some terms.

SWELL LITTLE APARTMENT.
30 ROOMS, all PRIVATE BATHS, good oak furniture. High class place, 5 year lease, close in on WEST SIDE. $6500, with $4000 cash. Easy terms on balance.

$10,000—$7000 CASH.
60-room MODERN HOTEL on east side; Netting over $600. NEW 3-YEAR TRANSFERABLE LEASE at $325 straight. Buy this and keep it and make yourself independent, or buy it and sell it for $12,000.

TRANSIENT HOTEL.
This is one of the BEST TRANSIENT HOTELS in the city, netting $800 now and will do better this fall. Nice BRICK BUILDING; worth your investigation. Price $16,000, $13,500 cash, balance monthly.

$17,500—NETS $1000.
This is a wonderful apartment-house of 95 BEAUTIFULLY FURNISHED ROOMS. One of our most dignified and exclusively appointed houses. NEVER BEEN ON THE MARKET for sale. Has cleared $50,000 the last five years. 9 YEAR LEASE. We can show this place by appointment only.

MABERY REALTY COMPANY,
802 S. FIGUEROA.
66568. 67449.

FOR SALE—
SPECIAL BARGAIN.
32 ROOMS, APARTMENTS, WEST SIDE; SPLENDID LOCATION, 4 DOUBLES, 8 SINGLE APARTMENTS; ALL PRIVATE BATHS, SPLENDID UNIFORM OAK FURNITURE, GOOD CARPETS. NEW 3-YEAR LEASE; NET INCOME $300 MONTH; (CAN DO BETTER). PRICE $6500. TERMS, $5100 CASH, BALANCE $50.00 MONTHLY.
EXCLUSIVE AGENTS.
AMERICAN INVESTMENT COMPANY,
940 SO. BROADWAY. PHONE 65051.

FOR SALE—
APT.-HOUSE, 16 singles and 5 doubles, south-west side. All apts. nicely furnished and have private baths. Price $15,000.
See Mr. Fisher,
with
THE McCARTHY COMPANY,
625 Union Oil Bldg.

FOR SALE—
Apt.-house, 14 rooms, all apts., income $156; can be increased $30. Rent $60. Price $1600. Terms. Walking distance.
26 rooms, income $450. Rent $100, lease. Price $4550. Terms.
Seven rooms, 2 apts. and 2 single rooms. Rent $25. Piano, other extras. BLALOCK & CO., 607 S. Hill, Room 312.

FOR SALE—BEAUTIFUL MAHOGANY FURNITURE of 82-room apartment house; modern brick building, close in, west side location on a corner. The bathroom floors; netting $1100 month; $16,000 cash will handle. Best buy in the city. See Mrs. Whitney, THE CENTURY INVESTMENT CO., 902 Merchants' Nat. Bank Bldg. Broadway 3895.

FOR SALE—
72-room west side, close-in, strictly modern apartment, attractive lobby, dandy furnishings throughout. Price $18,500, part cash and easy terms. Rent $5.50.
ELMER SALOMON CO.,
Hotel Brokerage,
S. S. DeMOSS, ASSOCIATED.
631 Investment Bldg., 8th and Broadway. 64576.

FOR SALE—$700, BUYS 5-ROOM FLAT. TERMS. $1600 buys 8-room flat, clears $90. $2100, beautiful 14-room apt.-house. $2200, nice 12-room, West 9th st. $6500, 27 rooms, apts., strictly modern. GOLDEN WEST REALTY CO., 453 S. Spring st.

FOR SALE — 26-ROOM APARTMENT HOUSE. Well furnished; close in; straight 2-year lease. Net income $200 per month. Price $4000, some terms. Call at Room 504 SAN FERNANDO BLDG.

FOR SALE — 5-YEAR LEASE ON 90-ROOM apartment house. If you want an income of over $500 per month with an investment of only $4000, see BOSWELL today at the Kleeman Realty Co., 224 W. 9th St.

FOR SALE—50-ROOM APT. HOUSE; LEASE 4½ years, west side, close in; unusually good furniture; rent only $200. A pleasant surprise awaits you. Price $11,000. It's worth more. See BUSINESS INV. CO. 511 Delta Bldg.

FOR SALE—14 ROOMS, SOUTH FIGUEROA ST. Well furnished; low rent. Net income over $100 monthly. Price $200; some terms. 301 CURRIER BLDG., 212 W. 3rd.

FOR SALE—APT. 48 ROOMS, 22 APTS. FINE west side location; clears $400. Good lease. 4 doubles, 18 singles; all modern; $6000 cash gives possession.
See MR. WEAVER, 829 W. 8th St.

FOR SALE—26 ROOMS; LIGHT HOUSEKEEPING; well located; neatly furnished; low rent, lease. Earns $200 monthly net profit. Price $2750; terms. 301 CURRIER BLDG., 212 West Third.

FOR SALE—63-ROOM APARTMENT LEASE AND furniture. Price $6700; terms. Rent $175, 5-year lease; newly furnished. THROOP & IDE, 516 Byrne Bldg., 253 S. Broadway.

FOR SALE — HOTEL, 60 ROOMS, WELL FURnished, near S. P. depot, netting $800 to $1000 monthly; straight 3-year lease, rent $290. Price $10,000, reasonable terms, Rm. 483, 124 W. 4TH.

FOR SALE—APT., 38 ROOMS, 13 APTS., 3 SINgle rooms. Good West Side location. Good lease, rent $125. Income $450. Price $6500. Some terms. See MR. WEAVER, 829 West 8th St.

FOR SALE—24 ROOMS AND APTS. PRICE $2150; lease; clears $150. East side. THROOP & IDE, 516 Byrne Bldg., 253 S. Broadway.

FOR SALE—4-STORY APT HOUSE, WELL FURnished. Long Beach. $35,000 will swing it. Owner 24 S. DAISY AVE., Long Beach, Cal.

Wanted

WANTED—BEST APT. HOUSE, LEASE AND FURniture, off car line, $16,000 cash will handle. Will assume up to $30,000. Agents and owners please answer. 557811.

WANTED—FLAT OR APARTMENT. WILL PAY all cash for reasonably priced place. Am private party and mean business. Address Y, box 29, TIMES OFFICE.

BUSINESS INVESTMENTS—

EXCELLENT OPPORTUNITY FOR INVESTMENT. Rubber manufacturing business. Products well established in Southern California. For particulars call at our factory, 1417-1419 N. MAIN.

FOR SALE — SEVERAL MILLION FEET OF standing timber, consists of redwood, fir, spruce, etc. Easy to operate, only 3 miles from water. JUDGE W. ROWE, agent, Crescent City, Cal.

CORPORATIONS, TRUST ASSOCIATIONS, PARTnerships organized and financed in any State. CONTINENTAL INCORPORATING CO., 1030 Citizens National Bank Bldg. Phone 62196.

WELL-KNOWN MOVIE ACTOR WANTS PARTNER with capital to help finance movie co. No experience required. Address V, box 224, TIMES OFFICE.

CHOICE BUSINESS PROPERTIES FOR SALE OR rent. Communicate or call H. J. SCOTT Chino.

BUSINESS CHANCES—All Kinds.

WANTED—9 MEN WITH $2500 EACH TO JOIN ME IN FORMING A SYNDICATE TO EXPLOIT A TRACT OF 10,000 ACRES OF TROPICAL LAND. PROFITS ALMOST UNBELIEVABLE CAN BE DEMONSTRATED BY GOVERNMENT AUTHORITIES. THIS IS A WONDERFUL PROPOSITION THAT WILL BEAR THE MOST CRITICAL INVESTIGATION. NO CHANCE OF FAILURE. FOR PARTICULARS ADDRESS R, BOX 250, TIMES OFFICE.

WE HAVE TWO TRUCKS AND STEADY WORK for them, at a good price, for one year or more. A year's work is guaranteed by contract. We are tired of fooling with hired drivers and will sell these trucks (to work for us) to dependable, honest men, who are not afraid of work. Will give terms if necessary. If you can make first payment. Applicants must be prepared to go to work immediately. Address V, box 104, TIMES OFFICE.

A RARE OPPORTUNITY FOR THE RIGHT MAN. INVESTMENT $1500 OR MORE, WITH SERVICES. PROFITS ABSOLUTELY UNLIMITED. NO LAND, OIL OR STOCK. STRAIGHT, LEGITIMATE, PERMANENT BUSINESS. NO EXPERIENCE REQUIRED. SUITE 708 EQUITABLE BANK BLDG., FIRST AT SPRING ST. NO BROKERS.

REFINED, EXPERIENCED TWO-REEL COMEDY company organizing ready to shoot. Owning twelve absolutely original stories, full of natural funny situations. Desires more capital. Secure investment. Amazing returns. Investors control finances. Phone HOLLY 568.

RESTAURANT BARGAIN HONESTLY WORTH $1800. Called away, sacrifice for $600 cash, bal. $500, easy payment. Completely equipped. Dandy lease. Located large near-by city. An unusual offering. Details. NOONAN, 601 Hibernian Bldg. 408 Spring.

INVESTORS DESIRING TO LOAN MONEY through a corporation on new automobile time sales contracts at unusual rates, fully insured, with ample facilities for rediscounting the investment, may address Y, box 94, TIMES OFFICE.

GROCERY AND MEAT MARKET, DOING $150 daily. Will sacrifice for quick sale. Invoice fixtures and stock. No bonus. 5-year lease, $35 per month. Cash and carry. Phone BOYLE 449 for further particulars.

$1200—BEST LOCATED POULTRY, FEED AND fuel business in L. A., including building. Clears $500 monthly. Owner will teach business. It's a money-maker. CO-OPERATIVE, 515 Hibernian Bldg.

OWNER HAS 2 A1 GROCERY STORES; WILL SELL EITHER. MIGHT CONSIDER SOME EXCHANGE; QUICK ACTION NECESSARY. VERMONT 2607.

CONFECTIONERY AND LIGHT LUNCHES, SWELL fountain, 7 tables, steam table, Victrola, candy making tools and supplies; S.W., close in. Rent $40, lease. $2650. ROOM 483, 124 W. 4TH.

CONFECTIONERY, N HILL ST.
4 nice living-rooms; daily sales $30 to $60; rent $15, lease; price $2150 for quick sale. See McDANIEL, 125 N. Broadway, 67478.

THE SOUTHERN CALIFORNIA RETAIL GROcers' Association can help you locate a desirable grocery store. Call at
701-703 UNION LEAGUE BLDG.

GROCERY WITH NICE LIVING ROOMS.
Clearing at present $260 month. Owner has reduced stock so that $1200 only required. BUSINESS SALES CO., 321 W. 3rd, Room 413.

FOR SALE—RESTAURANT, GOOD DOWNTOWN location, seats 34; $1500 if sold this week, some terms. Phone owner, 11484, between 2 and 5 p.m. week days only.

FOR SALE—IF YOU WANT TO BUY AN ESTABlished business that will net you $50 weekly, see this at once. No experience required by reliable, industrious man. OWNER, 110 E. 11th st.

FOR SALE—22 GROCERIES, 15 CONFECTIONERies, 70 restaurants, all sizes, all parts of the city, also 35 homes, some part cash. See us 125 N. BROADWAY, 67478.

$800 HANDLES RESTAURANT, POSITIVELY DOing $60 daily, seats 25; S.W. business and residence district. $900 stock of cigars; rent $25. Price only $1300. ROOM 483, 124 W. 4th.

BUSINESS CHANCES—All Kinds.

FOR SALE—
METROPOLITAN
BOND AND INVESTMENT CO., INC.
1004 Wright & Callender Bldg. Fourth and Hill
PHONE 15369.

WE LEAD—OTHERS FOLLOW. IMITATION IS THE SINCEREST FORM OF FLATTERY.

WE HAVE IMITATORS, BUT NO COMPETITORS.

EASY TERMS ARRANGED AND LIBERTY BONDS ACCEPTED AS CASH IN PAYMENT FOR ANY OF THE FOLLOWING PROPOSITIONS:

GARAGE.
Disagreement of partners is the reason of this business being sold at such a low price. There is a large stock of accessories, gasoline pump, tow car, tools and storage for 120 cars. There is a dandy location and a 4½-year lease. The price is only $3500 and you cannot possibly duplicate it in the city. See MR. GOLDRING.

LIGHT LUNCHES.
Death in the family COMPELS owner to leave for the East at once. You can purchase this business, which is POSITIVELY clearing better than $400 monthly, for $1500. Fixtures alone could not be duplicated for $2000. It's a STEAL at the money, not a buy, and if you are looking for a REAL SNAP IT'S HERE. See MR. STEPHENS.

RESTAURANT.
SPECIAL SNAP.
Lunch counter and restaurant in dandy location and clearing better than $300 monthly. Fixtures are in A-1 shape and there is a good lease at low rent. This is some buy at $1250. See MR. DUGDALE.

VULCANIZING PARTNERSHIP.
A business where the stock and fixtures will positively invoice $2500. It's your opportunity to earn $300 monthly and learn a good business for only $900. See MR. SKYRME.

ELECTRICAL PARTNERSHIP.
A chance for a RELIABLE man to buy ½ interest in a PROSPEROUS electrical business. Owner has had 27 years' experience and requires man to invest small amount to show GOOD FAITH. You are GUARANTEED better than $300 monthly. Owner is SWAMPED with orders and all you NEED is $750. See MR. GOLDRING.

GARAGE.
A REAL GOOD BUY for the money. Has storage capacity for 20 cars and is full all the time, with regular monthly customers. Here is a fully equipped repair shop with lathe and drill press, also service station. Price $2500. A quick seller at this price. See MR. GOLDRING.

BILLIARD PARLOR.
Owner guarantees the profits of this business at $700 monthly. Located on Main. Has 7 tables and cigar stand. It's a good buy at $5500 on easy terms. See MR. MOLLOY.

AUTO REPAIR PARTNERSHIP.
Hard working partner wanted in one of the best paying repair shops in Pasadena. Is fully equipped, with tools, also valuable tow car, in A-1 shape. Previous experience not necessary, as owner will teach you the business. Profits are now better than $400 monthly and can easily be increased. Price for ½ interest only $600. See MR. MOLLOY.

BEACH CONCESSION PARTNERSHIP.
Owner of this business cannot handle alone and he will sell equal ½ interest to a hustler for only $500. The business is paying big money and you should get your investment back inside six weeks. See MR. SKYRME.

BARBECUE CONCESSION.
Located on busy part of Ocean Park pier, with dandy fixtures and a five-year lease, which is worth double the amount asked for the business. A clean, legitimate, live one and one that will be quickly sold, at only $500. See MR. SKYRME.

CIGARS AND CANDY.
Located in busy part of South Hill street. Receipts are $35 daily and there is more than value in sight in stock and fixtures. You cannot beat this buy at only $700. See MR. MOLLOY.

AUTO PAINT PARTNERSHIP.
A well-known auto paint shop, located in the heart of auto district, owner is an A-1 tradesman and will sell an equal ½ interest in the business for only $500. You can easily clear $250 monthly here for yourself. Previous experience not necessary if you are a willing worker. This is an exceptional snap and a quick seller, so hurry if interested. See MR. WILEY.

BEACH CONCESSION.
Dandy location with good lease, owner clearing $350 monthly, but must leave the city immediately. It's yours for only $500. It's a real snap and will be quickly sold. See MR. SKYRME.

SOFT DRINKS.
A good buy at small money, is now being run by a lady who, owing to ill health, is compelled to sell. Under live management this business should clear $100 weekly and it's yours for only $600. See MR. SKYRME.

POOL ROOM.
Located in good business district. 4 tables, cigars, tobacco, soft drinks. Rent $25. Lease. Owner says he is actually clearing $300 monthly. Other interests compel him to sacrifice this money maker for $1750. See MR. STEPHENS.

AUTO REPAIR SHOP.
Clearing $450 month. Employs 3 men; exceptionally good set of shop and hand tools. Building 35x50. Large lot in rear. Rent $50. Lease. Owner interested in patent, his reason for disposing of business at the very low price of $1250. Don't let this bargain slip by. See MR. STEPHENS.

SOFT DRINKS.
Located on busy corner and positively clearing better than $450 monthly. This must be seen to be appreciated, at only $1500. See MR. SKYRME.

SODA FOUNTAIN.
An elegant place which cost $7000 to equip. Is clearing better than $700 monthly and can be bought for $4000. This sounds too good to be true. But give us a call and we will show you. See MR. SKYRME.

FRUIT AND VEGETABLES.
Here is a stall located in Los Angeles most prominent and busiest market. Must be sold on account of disagreement among partners. Business averages $130 daily. There is a 5-year lease at $100 month. Best buy in town for the money. Price $3000. See MR. MOLLOY.

SOFT DRINK PARTNERSHIP.
A dandy buy for only $1000. The business is clearing around $500 monthly and can be greatly increased by assistance of trustworthy partner. Owner cannot handle alone and prefers partner to hired help. The location cannot be beaten and the fixtures and equipment are the best. Ideal proposition for either lady or gent. See MR. SKYRME.

METROPOLITAN BOND AND INVESTMENT CO. 1004 Wright & Callender Bldg., 4th and Hill.

ESTABLISHED BUSINESS IN YEAR-AROUND mountain resort. Views, postcards, kodak finishing, etc., $200 to $500 per month. Just the thing if seeking outdoor life and health. $2500 takes all, including stock and fine tarpa furnished three-room cement or plaster bungalow. Light car accepted as part payment. Will consider less with services for half interest. Apply E. B. GRAY, Sierra Madre, care Robert's Camp.

FOR SALE—

Cigar stand, Spring st.	$750
Cigar stand, downtown; very good	$1000
Grocery; real bargain	$2600
Grocery; good location	$1550
Confectionery and drink	$1800
Confectionery and drink	$1450

PACIFIC STATES INVESTMENT CO.,
337 I. W. Hellman Bldg.

NO BLOWOUT—TIRES—NO PUNCTURES.
Distributor wanted for the entire State of California by a well est. factory, which has very much success in the eastern States. Live man with money, who is able to place agents over the whole State preferred. This is a big money making proposition. No brokers. Address V, box 142, TIMES OFFICE.

IF YOU HAVE $5000 TO INVEST, I WILL GIVE you 1-3 interest in mfg. business. Will guarantee $100 month on your investment, fully secured by high rated co. Your profits are as sure as "going to the bank" after it. I will prove this will treble in six months. A good salary if you can take active interest. Must qualify. Address KK, box 390, TIMES BRANCH OFFICE.

IF YOU HAVE $5000 AND BUSINESS ABILITY to meet large business men and can leave for Canada at once, I will split 50-50 with you on 20 to 40 thousand dollar deal. This is a commercial mfg. proposition and will take 60 to 90 days to close. Large local firm back of this and it's A-1. Don't answer unless you can qualify. Address KK, box 491, TIMES BRANCH OFFICE.

A CORPORATION IS NOW FORMING TO INVEST its capital in Time Sales Contracts on new automobiles. This is the most profitable sound security offered at the present time. Investors are invited to call at 482 I. W. HELLMAN BLDG., Los Angeles.

BUSINESS CHANCE. WILL SELL A PLACE FOR $27,000, $8500 cash, balance later, the man that gets this can make $20,000 within 6 months. Get in touch with me at once. Address W, box 384, TIMES BRANCH OFFICE.

PRELIMINARY NOTICE—
The Federal Bank having leased our offices in the Washington bldg., THE "U. S." EXCHANGE, Reliable Business Brokers, will locate at 206-7 Ferguson Bldg., after Aug. 1. We have the largest listings in L. A. PHONE 64490.

FINE GROCERY AND MARKET, BEST LOCATION in city, good profit, up-to-date fixtures; best stock; sales $12,000 monthly; can increase; take about $15,000 to handle; might sell groceries separate. Address S, box 339, TIMES BRANCH OFFICE.

FOR SALE—GENERAL MERCHANDISE BUSINESS in small town, showing $700 a month net profit. Strictest investigation invited. An excellent opportunity.
701-703 UNION LEAGUE BLDG.

LONG ESTABLISHED MULTIGRAPHING AND PRINTING PLANT, DOING VERY PROFITABLE BUSINESS, CENTRALLY LOCATED, VERY REASONABLE. INQUIRE KURKJIAN, 341 S. LOS ANGELES ST.

DAIRY LUNCH RESTAURANT IN THE HEART of the business district, doing $4500 monthly; 5 years' lease. This must be seen to be appreciated. CITY SALES CO. 1111 Story Bldg.

SEE THE SOUTHERN CALIFORNIA RETAIL Grocers' Association if you are going to enter the grocery business in Los Angeles.
701-703 UNION LEAGUE BLDG.

MEAT MARKET, $3500.
Wilshire location; 3 yr. lease; rent $40. Receipts over $700 wk.; all cash. No delivery. 410 O. T. JOHNSON BLDG., 4th-Bdwy. 62284.

WANTED—PARTY TO FINANCE A PACKING house proposition indorsed by authority. Has exceptionally good prospects. If interested address V, box 230, TIMES OFFICE.

FOR SALE—GROCERY AND MEAT MARKET DOing good business. Address P, box 336, TIMES BRANCH OFFICE.

BUSINESS CHANCES—All Kinds.

FOR SALE—
FINANCIAL
LOAN AND INVESTMENT CO.
1215-20 Hibernian Building, 4th and Spring.

DEAL WITH AN OFFICE THAT KNOWS ITS BUSINESS.

CALIFORNIA'S BEST KNOWN BROKERS.

EASY TERMS ARRANGED ON ANY BUSINESS PURCHASED THROUGH US.

BUSINESS OWNERS,
SELLING YOUR BUSINESS
IS OUR BUSINESS. ALL LINES SOLD. PARTNERSHIPS FORMED, FRESH CAPITAL PROCURED. LIST WITH US FOR QUICK ACTION WITH NO PUBLICITY.

AUTO REPAIR
PARTNERSHIP.
Are you mechanically inclined and a willing worker? If you are, here is your opportunity to purchase a nequal half interest in a busy auto repair shop, in dandy location. Positively clearing better than $450 monthly now and with the assistance of a hard-working partner, the profits can be easily doubled. Owner has more work than he can attend to alone and requires a steady, reliable partner in preference to hired help. Previous experience not necessary, as owner is a first-class mechanic and will teach you the business if you are willing to do your share. The price for equal half interest is only $400. An opportunity to learn a good trade and make big money at the same time.

GARAGE AND REPAIR SHOP.
Modern fireproof building located on Moneta avenue, and returning a steady income of better than $250 monthly. Has storage capacity for 30 cars and large repair shop that keeps 3 men busy. There is a 3-year lease, and complete equipment in every way. The price is $2200.

PARTNERSHIP SPECIAL.
An opportunity for a party of average intelligence to purchase an equal half interest in a well-known Los Angeles firm, where you should easily clear better than $300 monthly for yourself. Owner has been in this line for many years, and prefers an honest, industrious partner to hired help, and will teach you the business if you can show him you are a hustler. Open to any investigation you may wish to make. References exchanged. The price for equal half interest is only $600.

DRY GOODS, SHOES AND NOTIONS.
A fine large store with 5 splendid living rooms in dandy location, with no competition for many blocks. Has 1-year lease at $35 monthly. A business where you should easily clear $500 monthly if managed properly. The price is $4000, or owner will inventory.

PARTNERSHIP
GARAGE AND REPAIRS.
50-car storage capacity. Modern brick building in dandy location that you can go to at any time and find full to the doors with storage and work. Owner requires a man to assist him in the active management. There is a large repair shop that keeps four mechanics busy all the time. A business where you should easily clear better than $350 monthly for yourself. The price for equal half interest is $1750.

FRUITS & SOFT DRINKS.
Located right in the heart of the city, and clearing better than $300 monthly. Stock and fixtures, will invoice the full amount asked. The price is only $500.

SPECIAL—PARTNERSHIP—SPECIAL.
A client of ours in business here for past ten years, has instructed us to find him a reliable partner. The receipts for the month of June alone in this business was $2000, practically every dollar of which was clear profit. A business that is rapidly growing, and one that has grown so fast in the past few months that owner cannot handle alone. All books are open for examination, and references exchanged. The price for equal half interest is $1350.

CIGARS & CANDY.
One of the best buys we have had to offer for a long time. Located on one of the heaviest traveled downtown streets, and at a rental of only $50 monthly. Doing an average business of better than $35 daily. The price is $1000 and stock and fixtures will invoice every dollar asked.

PARTNERSHIP SPECIAL.
If you have $500 and ordinary ability, here is your opportunity to purchase an equal half interest in a well-known Los Angeles firm established for past 2½ years. You should have no trouble in clearing $250 monthly for yourself in this business. Owner will teach you the business, and you will find it a clean, interesting line of business, and one that will always return big profits.

CONF. & SOFT DRINKS.
Located near the heart of the city, and with long lease at $60 monthly. Doing an average business of $40 daily. There is one living room and fine fountain. Has dandy fixtures throughout. The price is $2000, and its a snap!

FINANCIAL LOAN & INVESTMENT CO.
1215-20 Hibernian Bldg. 4th & Spring.

OIL STATION, WEST SIDE CORNER	$3750
OIL STATION, fine residence dist.	$4500
OIL STATION, clears $250 mo., good lease	$2500
OIL STATION, bus. dist., doing $80 day	$3250
OIL STATION, 4-year lease, doing $100 day	$6500
OIL STATION, S. Hollywood, clears $350	$3000
OIL STATION, Hollywood, 4-year lease	$5500
OIL STATION, tire shop, doing $125 day	$2500
OIL STATION, 3 pumps, nets $600 month	$8500

GRAVES & CO., 727 L. A. Investment Bldg.

PARTNERSHIP. AUTO PAINT SHOP.
$1500 and services of industrious, reliable man will buy equal half-interest in established auto paint shop, splendid location, lease and low rent; clearing better than $150 weekly; no experience required, as owner is willing to teach right man who is willing to do his share and wishes permanent profitable business connection. Call RELIABLE INVESTMENT CO., 403 Laughlin Bldg., 315 S. Broadway.

FURNITURE FACTORY, MAKING HIGH-GRADE bedroom suite furniture, turning out about 45 sets per month; 6 pieces to the set, the largest and best stores in the city are retailing this firm's output; a strictly cash business of $3500 month; completely equipped with modern machinery and a large stock; rent only $50; will sell at invoice, which will be around $15,000. See FRAVENDER & CLIFFORD, 519 Laughlin Bldg.

WANTED—SEVERAL PARTIES, MEN OR WOMen, who have substantial sums of money, to join me in opening up a new oil field in California; this particular property being patented land and approved by eminent geologist as a sure producer; shallow territory, with heavy oil sands. No brokers. Operations begin at once. Call or address "E. T.," 406 Exchange Bldg., Los Angeles.

FOR SALE—
Stationery and book store, an exceptional opportunity to buy a business established over 25 years, within 3½ hours of Los Angeles. Last year's sales over $24,000. Will sell at inventory which would be about $18,000; $12,000 to $15,000 will handle this.
Address C, box 543, TIMES BRANCH OFFICE.

CIGAR STAND ON PROMINENT CORNER, AVERaging $70 per day, will do better. 2½-year lease; covering whole building, other parts leased for full term, giving cigar stand a very nominal rent. Stock and fixtures at cost. Owner leaving for East. Apply before noon. Principals only. Lease alone worth the money. $1500. A. S. FLAVELL, 1401 Ocean Front, opposite plunge, Venice.

FOR SALE—
Stationery and book store, an exceptional opportunity to buy a business established over 25 years, within 3½ hours of Los Angeles; last year's sales over $24,000; will sell at inventory, which would be about $18,000; $12,000 to $15,000 will handle this.
Address C, box 543, TIMES BRANCH OFFICE.

$1200—AUTO REPAIR SHOP, $1200.
Must be sold, excellent location, lease, tow car, drill press, electric motor, emery, air compressor, acetylene outfit, hand tools, stock and much other equipment, etc., etc., will invoice more than price asked. Doing $2000 mo.
APPEL-BARTON 504 Cit. National Bank Bldg.

FOR SALE—WILL SHOW BOOKS, CONFECTIONery and lunch counter, running up to $65 daily, 2 years' lease at $25. Am leaving city and about $900 takes stocks and fixtures. First man that sees my agent at 3841 VERMONT AVE., will take this.

LARGE BRICK MFG. CO., JUST STARTING TO operate, want man with truck and $3000; this gives 1-6 interest in business, also steady hauling contract. Do not miss this opportunity.
GRAVES & CO., 727 L. A. Investment Bldg.

AUTO PARK, BARGAIN, $900.
Space for 65 cars. Right downtown, rent $50. Closed Sundays and evenings. Can double business. Clears $200 monthly. Easy to handle. STEDDOM, 801 Hibernian Bldg. 4th & Spring.

$3700; A STRICTLY FIRST-CLASS DRY CLEANing plant, equipment alone worth over $4500; located in county seat city in Southern California; rent $60; $2700 cash, bal. terms. Owner in poor health. A bargain. 208 DELTA BLDG.

GROCERY, DOING $150 A DAY, SATURDAYS $300 to $400. 3 years' lease on large building, rent $40, all cash business; no delivery; stock will invoice around $3000; fixtures $2550.
GRAVES & CO., 727 L. A. Investment Bldg.

TEXAS OILS—
Have just come from the oil fields of Texas, if you are interested in obtaining first-hand information from these wonderful fields phone or write M. S. WALKER, room 522 Lankershim Hotel.

AUTO BODY WORKS, ½ INTEREST, ONLY $500
Tailor shop, close in, always busy ... $9000
Cigar and soft drink stand, theater bldg. $1200
Pool and billiard hall, 7 tables, a dandy $3600
Several others 321 W. THIRD, room 404.

"SAFETY FIRST" BUSINESS BROKERS SAVE time, money, worry. Free listing for buying or selling. No publicity, quick results. SAFETY FIRST BUSINESS INV. CO., 623 Grosse Bldg.

A CHANCE — TWO NEW HOUSES THAT RENT for $75 a month, located in Everett Wash. Will take lots in good residence district. Address V, box 49 TIMES OFFICE.

CLEANING BUSINESS, $3500 EXCLUSIVE LINE. Apartment and hotel trade. Modern equipment. Clears $800 month. SHELDON-NOONAN, 601 Hibernian Bldg.

BUTTER, CHEESE AND EGG STAND, BEST downtown market, $150 to $400 daily; only $2400 and invoice. CO-OPERATIVE, 515 Hibernian Bldg.

CONFECTIONERY STORE AND GROCERIES, INcluding building fixtures, and $2000 stock. All for $3000. Doing $3000 monthly. Gus, GOLDEN WEST REALTY CO., 453 S. Spring st.

SODA FOUNTAIN DOING GOOD BUSINESS ON corner of 4th and Main sts. 4 years' lease. Price $1600. See T. BRUNO, 346 S. Main, between 2 and 6 p.m.

SOFT DRINK STAND. FINE LOCATION AND good 4-year lease; doing $25 daily, and Sat. and Sun., $40. The price is right for $1600. See GRAVES & CO., 727 L. A. Investment Bldg.

SMALL BAKERY NEAR BUSINESS CORNER; DOing a counter and retail trade of from $70 to $100 daily, completely equipped and unusually clean. For a quick sale, $1400. Call.
519 LAUGHLIN BLDG., 315 S. Broadway.

LARGE CIGAR STAND. BARGAIN, $1200. THIS place is doing $25 to $40 daily business, 1-3 is clear profit.
BUSINESS SALES CO., 321 W. Third, room 413.

$500—SOFT DRINK STAND AND POPCORN MAchine. Good location, low rent. Doing good business. Owner leaving city. 414 LISSNER BLDG. 16201.

FOR SALE—GROCERY AND MARKET, RECEIPTS $150 per day, fixtures $2231, stock to invoice about $2000. Rent $35, lease. TILFORD, South 4944.

CLEANING AND PRESSING SHOP. FINELY equipped. Hoffman press, Singer machine. Best location in town. Only $1250. CO-OPERATIVE 515 Hibernian Bldg.

POOL HALL, COLD DRINKS AND CIGARS, 3 good ones. Must sell soon.
337 I. W. HELLMAN BLDG., Fourth and Main.

BUSINESS CHANCES—All Kinds.

WANTED—
STATE DISTRIBUTORS,
California, Arizona, Oregon, Washington, ten westernmost States for
Cereal
Gluten
Meal,
A Starchless Food.
A remarkable combination food elements; does away with necessity most medicines, especially for Stomach Trouble, Constipation, Catarrh.
Small amount money required, immense profits; prefer party who will prove by experience the positive therapeutic value. 323 LISSNER BLDG.

EXCELLENT INVESTMENT; WILL TRADE OR sell equity of $2500 in 1920, 3½-ton special truck, with standard parts throughout. Also hauling contract for one year with minimum of $600 per month. Books will show $1000 a month. Man handling truck himself can clear $500 per month. Will trade for land or diamonds. J. M., 1331 E. 7th st., L. A. Phone Main 5415.

LIVE MEN— —LIVE MEN.
YOUR OPPORTUNITY TO START IN BUSINESS FOR YOURSELF.
A REAL PROPOSITION WITH IMMEDIATE CASH RETURNS.
SEE A. G. LITCH.
927 SOUTH GRAND AVE.

BATTERY SERVICE STATION.
Garage, accessories, ignition, in live suburban town. Battery dept. takes in $1200 per month. Ignition dept. runs $25 to $30 per day. Storage pays the rent. This is positively the biggest money-maker in the county for an expert battery and ignition man. STEDDOM, 801 Hibernian Bldg. 4th and Spring.

A SURE SHOT OIL PROPOSITION PASSED UPon by one of the world's greatest geologists. Only a few thousand dollars more wanted to develop the first well. Patented land and shallow drilling. A fortune for us in ninety days. If you mean business see me, if not don't waste our time. "E. T.," 406 Exchange Bldg., Los Angeles.

GOING GROCERY, MEAT MARKET AND VEGEtables, doing better than $85 a day. Good fixtures, on a fine main st. Three-year lease at $50 a month, which includes a modern five-room flat. Must sell at once. Will lump whole thing for $2500. Some bargain. Address V, box 241, TIMES OFFICE.

RARE OPPORTUNITY TO BUY THIS CAFE IN the heart of the city. Solid mahogany bar, back bar, mirror, stools, new awning, linoleum, cash register, dishes, counter, cooler, ice box, ranges, gas plate, sinks, etc. Splendid location for soft drinks or chocolate shop. Long, easy lease; all ready for business. 1051 S. MAIN ST.

CANDY STORE, CIGAR STAND, SODA FOUNTAIN and restaurant combined, located on West 7th st., close-in. Week day receipts $143 to $180; Sundays $300 to $360; best little money-maker in the city and you'll have to act quick to get it. Terms half cash. A. G. MOORE, 907 South Grand. 62918.

WANTED—A CLEAN CUT MAN IN AN ESTABlished business as a partner, must be capable of taking charge of store and know how to meet the public, one that is familiar with poultry and live stock; investment $2000, with good returns. Address V, box 253, TIMES OFFICE.

HOLLYWOOD BARGAIN—
Fine horseshoe lunch counter, near moving picture studios, now doing $75.00, $85.00. Rent $40.00. Lease 3 years. Price $3000. Good reason for selling. See BUSINESS INV. CO., 511 Delta Bldg., 426 S. Spring.

MILLINERY STORE, SOUTHWEST DISTRICT. Good stock of materials, elegant fixtures, doing a splendid business. Established 3 years, good lease, cheap rent. Price $2700. GLOBE INVESTMENT & REALTY CO., 1001 Black Bldg. 65096.

FOR SALE—FRUIT STAND.
Nice fruit stand where you can handle all kinds of light groceries. Right in the heart of the city, west side, for $900. McKINSTRY REALTY, 305 South Hill. 11843, ask for McColley.

BUSY TRANSFER BUSINESS, 2 FINE TRUCKS. Westside location, apartment house district. Good for $500 monthly. Includes 6-room apartment, $2400, terms. CO-OPERATIVE, 515 Hibernian Bldg.

GROCERY STORE, BEST BUY IN CITY, ON CORner, close in; fixtures alone worth price asked; $2600; terms.
PACIFIC STATES INVESTMENT CO.,
337 Hellman Bldg., Fourth and Main.

NIFTY LITTLE BUSINESS, $25 DAILY AVERage. Splendid profit. Price $750. Candy and refreshment store, busy spot. Lady owner, overworked. NOONAN, 601 Hibernian Bldg. 408 Spring.

AMUSEMENT PEOPLE, BARGAIN, MERRY-GO-round, full operation, beach resort, near Los Angeles. Gas motor, military band organ, also barrel organ, 24 horses, 3 chariots. Address L. S. GREEN, 4317 Prospect ave., Los Angeles.

FOR SALE—ON VALLEY BLVD., CORNER LOT 100x125, First and Oak; all autos slow down and turn there, entering Pomona; fine location for oil station, repair shop, garage, stores, advertising signs, etc. $900 cash and $600 mortgage; a snap. FRANK TANDY, 702 Spring. 10611.

CONFECTIONERY, EXTRA GOOD FOUNTAIN, living-rooms, long lease. Rent $37.50; this is on busy corner and doing good business. Price $2800, 1001 BLACK BLDG., corner 4th and Hill. 65096.

THREE DRUG STORES.
They are all money-makers, and range in price from $8500 to $25,000. Fine locations, good leases, and cheap rent. STEDDOM, 801 Hibernian Bldg., 4th and Spring.

LUNCH COUNTER, UP-TO-DATE IN EVERY RESpect, 12 stools, main downtown business street. Lease 3 years. $110 daily average. Price $2800. NOONAN, 601 Hibernian Bldg. 408 Spring.

ARE YOU THE MAN? FACTORY SALES MANager here must have Calif. State agent at once for factory output. Positively $10,000 year. This will stand the strictest investigation. $2500 required. CO-OPERATIVE, 515 Hibernian Bldg.

GROCERY STORE DOING $125 DAILY CASH business, in apartment belt. Will sell at list invoice. L. HANTOVER, corner California and North Grand ave.

A VULCANIZING AND SERVICE STATION ON State Highway, in live and growing town. Will consider car as first payment, the bal. at $20 per month. P. O. BOX 196, Fowler, Cal.

FOR SALE—CLEANING AND PRESSING EStablishment with furnished 3-room flat. Call Sunday a.m. or in evenings after 6 p.m. Address 4503 S. NORMANDIE AVE. Ver. 5604.

MERCHANT TAILOR BUSINESS NETTING $400 monthly; can be doubled with cleaning and pressing; $600 will handle. Rent $25, lease. Long estab. $900. ROOM 483, 124 W. 4TH.

CLEANING AND PRESSING BUSINESS UPtown. Real opportunity to get into good business. Hoffman press, etc. $1250. CITY SALES CO. 1111 Story Bldg.

HOT DOG STAND AT BEACH.
Sells soft drinks, ice cream. Will pay for itself in less than a month. $700 includes brick building and stock. STEDDOM, 801 Hibernian Bldg., 4th and Spring.

FOR SALE—GROCERY IN FINE TOWN NEAR Los Angeles, established over 10 years, with 5-year lease on fine location. Clean, well-ordered stock and fixtures, valuation around $12,000. 5698 STOLL DRIVE, Los Angeles.

BEST GROCERY WITH SODA FOUNTAIN, SO. West location, $1300 monthly, 2 finely furnished living rooms, only $2350. CO-OPERATIVE, 515 Hibernian Bldg.

FOR SALE—CHEAP; ONE OF THE BEST ORGANized, best established dancing academies in Los Angeles; long lease and excellent furnishings. For particulars see MR. COATS, Mgr. of Walker Auditorium, 730 S. Grand ave.

POOL HALL, COLD DRINK AND CIGARS, ONE of many that will pay. Will take in a partner or sell all. Apply Sunday at 300 E. FIFTH ST., or Monday at 337 I. W. Hellman Bldg., 4th and Main.

MANUFACTURING PLANT IN FULL OPERAtion, half interest, $13,000; want partner who is a mechanical or electrical engineer, to take full charge, equipment will invoice $24,000. Terms. GRAVES & CO., 727 L. A. Investment Bldg.

GROCERY WITH 4 LIVING-ROOMS, DOING A business of $80 per day. Fixtures $900; stock at invoice about $1800. Rent $25 per month. Get busy if you want this. 1001 BLACK BLDG. 65096.

FOR SALE—WELL EQUIPPED CAFE AND RESTaurant in Wilshire apartment district. Highly patronized, long established. Best location in city to be. No agents. Address V, box 96, TIMES OFFICE.

FOR SALE—MUSIC STORE, 3-YEAR LEASE; best location in Pomona. Handles everything in music. Will take invoice price if taken at once; consideration about $5300; other business. P.O. BOX 222, Pomona, Phone 8281.

DRUGGIST WANTED TO START A STORE IN a fast growing town of 2000 people, next to a school of 325 children. New brick store, no opposition. W. A. RENN. Phone 137-J, Lomita, Cal.

$5000 — RESTAURANT, WELL EQUIPPED, clearing $350 month; straight lease, rent $21. Cash $1200, balance to suit or will sell half interest to right party. 208 DELTA BLDG.

BEST LOCATED BATTERY SERVICE STATION in town. Better than $2000 monthly. Large stock. Fine equipment. 3 men always busy. Only $3250. CO-OPERATIVE, 515 Hibernian Bldg.

CASH GROCERY WITH 3-YEAR LEASE, LIVing rooms, $500 for fixtures and furniture; invoice stock about $1200, rent $25; average sales $50; school across street. 208 DELTA BLDG.

FOR SALE—TELEPHONE SYSTEM, $1000 ACcount owner's death. Located Northern California. Long franchise, particulars. SHELDON-NOONAN, 601 Hibernian Bldg.

SOFT DRINK AND CIGAR STORE, FINE LOCAtion, clearing $10 day; fine place for two pr. $1500, 502-3 BLACK BLDG.

FOR SALE—MEAT MARKET IN GOOD NEIGHborhood, or will sell fixtures. Terms if desired. Call 6008 S. FIGUEROA.

FOR SALE—VULCANIZING AND TIRE SHOP, EStablished 7 years. Good business. Call 2313 WEST PICO.

CONFECTIONERY WITH TWO LIVING-ROOMS and bath, located S.W., doing good business; a good buy at $950, 502-3 Black Bldg.

PARTNERSHIP IN LIGHT MANUFACTURING business, clears $500 monthly. Price $1000. STEDDOM, 801 Hibernian Bldg., 4th and Spring.

HAVE AN INTERESTING PROPOSITION FOR A man who is a salesman and can finance himself. Address R, box 176, TIMES OFFICE.

I HAVE A DANDY BARGAIN IN CONFECTIONery and fountains. Finest location. STEDDOM, 801 Hibernian Bldg., 4th and Spring.

WANTED — HIGH CLASS STOCK SALESMAN. Livest issue on market. Attractive commission. A. N. MOUGIN & CO., Stockton, Cal.

SOFT DRINK STAND, UPTOWN, NEAR 6TH AND Broadway, doing big business; long lease, cheap rent; $700. CITY SALES CO. 1111 Story Bldg.

LUNCH ROOM, 24-CHAIR HORSESHOE COUNTER, central Hollywood; long lease; low rent; capacity business; good prices; $7500; quick sale. Address V, box 282, TIMES OFFICE.

FOR SALE—FURNITURE FACTORY DOING BIG business. Good reason for selling. Address P, box 310, TIMES BRANCH OFFICE.

FOR SALE—BUSY, WELL-LOCATED GROCERY doing $3500 monthly business. Price $6000. Phone OWNER, Broadway 7781.

TO LET—STORE, 3301 CENTRAL AVE. VERY desirable for drug store, restaurant or any line of business. Call 72461.

SHOWCASES, SODA FOUNTAINS, NEW AND SECond-hand. WEBER SHOWCASE & FIXTURE CO., 318-320 S. Los Angeles st., Main 9184.

WAFFLE HOUSE SEATING 50, ON THE MAIN street of Long Beach, doing prosperous business. 133 PINE AVE., Long Beach.

FOR SALE—GROCERY STORE AND MEAT market, doing good business. 1202 HOOPER AVE.

HAND LAUNDRY HANDLING TRADE OF BIG apartment district; well equipped. A sacrifice at $1500. CITY SALES CO., 1111 Story Bldg.

GROCERY STORE AND MEAT MARKET, BARgain, must be sold in 4 days, leaving city. 1175 W. VERNON.

BUSINESS CHANCES—All Kinds.

BARBER SHOP, EL SEGUNDO.
It's an up-to-date two-chair shop. Clears $200 monthly. Price $1000. STEDDOM, 801 Hibernian Bldg., 4th and Spring.

DRINK STAND, GOOD BUSINESS, FORCED TO sell at once on account of sickness. 809 W. 6TH ST.

CIGAR AND SOFT DRINKS, FINE LOCATION ON Spring st., clearing $8 day. Pr. $950. 502-3 BLACK BLDG.

FOR SALE — MONTEREY CAFE AT MONTEBELLO.

FOR SALE—DRY GOODS, LADIES' AND GENTS' furnishings. 5940 S. HOOVER. No agents.

PARTNERS—Wanted.

WANTED — PARTNER EQUAL HALF-INTEREST best real estate office in S.W., for 12 years; have good list and car; want live man with few hundred dollars. Call FULLER REALTY, 4154 S. Vermont. Phone 1710, opposite Manual Arts School.

WANTED—PARTNER, MY BUSINESS IS ILluminating watch, clock and instrument dials, house numbers, etc. Want a partner with $100 to buy half interest. Big money maker. 538 CHAMBER OF COMMERCE.

WANTED—PARTNER, HALF INTEREST IN GOing real estate company, with over two million dollars of fresh listings. Will also sell my beautiful furnished bungalow. Must go East at once. See MR. PHILLIPS. 63719.

WANTED—EXPERIENCED MAN WITH STOCK OF turkeys wants partner who has large acreage with house, team and implements to raise turkeys on a large scale. Address S, box 360, TIMES BRANCH OFFICE.

WANTED—LOCAL MANUFACTURING CO., EMploying 35 people, desires partner, with executive ability. $5000 required and the man is as essential as the money. Address S box 144, TIMES OFFICE.

WANTED—PARTNER, PRACTICAL ELECTRICIAN for an established electric shop; plenty of work. $500 necessary. Call at 2627 CENTRAL AVE.

WANTED—GOOD LIVE PROMOTER TO START manufacturing co. Call 202 N. STAFFORD AVE. Huntington Park.

WANTED—PARTNER, MAN OF HIGH INTEGrity to invest $15,000 in retail business, sales last year over $100,000; investigation invited. Address E, box 188, TIMES OFFICE.

WANTED—MAN TO TAKE AN INTEREST WITH us in building and selling properties. West 7315. 1202½ SOUTH LAKE ST.

HAVE $1000 AND SERVICES TO INVEST IN good paying business, must be bona fide. Address J, box 39, TIMES OFFICE.

CONFECTIONERY AND LIGHT LUNCH, GOOD location, clearing $300 month; good buy at $3000, 502-3 Black Bldg.

FOR SALE—BARBER SHOP, CIGAR AND SOFT drink stand. 724 EAST 5TH ST.

RESTAURANT, WELL EQUIPPED, GOOD LOCAtion, doing good business. 929 E. FIRST ST.

NEWSPAPER AGENCY IN CITY. GOODYEAR district, clearing $250 per. Call VERMONT 330.

FULLY EQUIPPED MEAT MARKET, DOING nice business; $750. 803 S. SAN PEDRO ST.

VEGETABLE AND FRUIT MARKET, LOCATED in fine locality. $275. WEST 6951.

FOR SALE—CASH MARKET. INQUIRE E. L. BENTZ, proprietor, 638 West Pico.

FOR SALE—BUTTER, EGGS AND CHEESE STAND, stall H-6, basement, GRAND CENTRAL MARKET.

WILL INVEST $500 IN ANY GOOD PROPOSItion. Address J, box 38, TIMES OFFICE.

BUSINESS CHANCES—Wanted.

WANTED—AM WILLING TO INVEST FROM $5000 to $25,000; besides personal services in any established, progressive business; manufacturing preferred. In answering, state nature of business and capital required. Address V, box 242, TIMES OFFICE.

WANTED—
BUSINESS OWNERS, ATTENTION!
Get that much needed rest by listing your business for sale with us. There are no listing charges except small commission upon completion of sale. Absolute privacy.
FOR ACTION PHONE 61243.
BUSINESS SALES CO., 321 W. 3rd, Room 413.

WANTED—TO PURCHASE FOR CASH A SMALL cigar store, that has a business established, or would rent a place where a trade could be established. Answers from owners only will be considered. State price and location from vacant places, the location. Address Y, box 35, TIMES OFFICE.

ENGLISHMAN, RECENTLY RETURNED, HAS $500 with services to invest in business or partnership, where initiative and abilities will be to mutual advantage; no agents. Address P.O. BOX 1596.

WANTED—INVESTMENT, SERVICES AND $500 to $700 to invest in paying business, partnership considered. Prefer printing or lunch. Address V, box 123, TIMES OFFICE.

WANTED—TO INVEST $150 IN SMALL BAKERY, lunchroom or concession; will consider being a partner, experienced and best of reference. Address Y, box 198, TIMES OFFICE.

WANTED—I WANT A DRUG STORE UP TO $15,000. Must be a good live business and good stock. Owners only. C. B. STEDDOM, 801 Hibernian Bldg., 4th and Spring. Phone 63374.

WANTED—CASH BUYERS WAITING. IF YOU have a live business for sale, see us at once. We have the buyers. STEDDOM, 801 Hibernian Bldg., 4th and Spring.

WANTED—IF YOU WANT TO BUY OR SELL A business give us details, we do all the advertising, quick results. No misrepresentations. GRAVES & CO., 727 L. A. Investment Bldg.

WANTED—AT ONCE, SMALL CONFECTIONERY or grocery store, with living-rooms. 502-3 BLACK BLDG. Phone 12834, ask for Swords.

WANTED—FEED AND FUEL BUSINESS. QUICK DEAL IF PRICE AND LOCATION ARE RIGHT. ADDRESS W, BOX 570, TIMES BRANCH OFFICE.

WANTED—BUSINESS OPPORTUNITIES. MANUfacturing, stores, garages, etc. No agents. Address COULIST, 203 S. Hill st.

WANTED—WE GET CASH BUYERS QUICKLY for your business. Phone 65728. CO-OPERATIVE SALES CO., 515 Hibernian Bldg., 4th and Spring.

LEGAL NOTICES—Of All Kinds.

TO ALL WHOM IT MAY CONCERN: I, GORDON Thomas Lyons, 243 S. Benton Way, will not be responsible for any debts incurred by any person or persons other than myself from this date on.

TOO LATE TO CLASSIFY.

A BARGAIN—1919 BEAUTIFUL CHUMMY ROADster with $400 worth extra equipment; absolutely perfect condition. Will make exceptional proposition to purchaser. Sale must be made immediately. 1707 W. SEVENTH.

FOR SALE—7-ROOM HOUSE, 3 BEDROOMS AND bath upstairs; lot 40x135; $4700; $2200 cash, balance mortgage; located one-half block west Monet. Ask for A. CORB, 435 S. Hill.

WANTED—NICE BUNGALOW ON CORNER, FOR real home, with garage, trees, shrubbery, for cash, from owners only. PHONE 21842.

TO LET — 6-ROOM BUNGALOW, FURNISHED yard, garage, adults; no pets; $75. 4603 ORCHARD. Kev. 4553, 10 to 4. 590634.

TO LET—6-ROOM FURNISHED HOUSE; DOUBLE garage. 1388 W. 38TH ST. Adults only.

SEES BIG NEED AT POSTOFFICE.

Following a visit to the local postoffice yesterday, shortly after his arrival in Los Angeles, J. R. Blakesley, Fourth Assistant Postmaster-General, stated that the organization here is doing remarkable work with the equipment at hand, but that the Los Angeles postal service is entirely inadequate for the amount of business the city is handling. "There is too little space for so much business," he concluded.

Mr. Blakesley is here with his wife on a tour of the West. They will go to Salt Lake City after a few days' rest here.

FOREIGNERS UNHARMED BY BOLIVIAN REVOLT.

[BY A. P. NIGHT WIRE.]

WASHINGTON, July 19.—Americans and other foreigners in Bolivia were unmolested during the revolution that resulted in the overthrow of the government, Minister Maginnis reported today to the State Department.

He told of the refuge given members of the deposed administration in the American Embassy, adding that practically all the requests of the Diplomatic Corps had been conceded by Savedra, leader of the revolutionists, and that all the members of the old regime who were believed to be in danger had been deported.

BEAN GROWERS' PLAN TO SETTLE BUSINESS.

[BY A. P. NIGHT WIRE.]

MARYSVILLE, July 19.—The California Bean Growers' Association will be able to settle for all of its business for 1918 within sixty days, it was announced today by S. R. L. Morehead, district manager of the association.

HARDING FORCES LEAGUE ISSUE.

Takes Col. House Interview as Basis of Statement.

Declares Wilson Kept Country Out of Peace.

Europe Also Disappointed at Policy, He Asserts.

BY PHILLIP KINSLEY.

[EXCLUSIVE DISPATCH.]

MARION (O.) July 19.—Senator Harding intends to have at least an intelligent referendum at the polls, November 3, on questions of foreign policy involved in the League of Nations.

The Republican nominee took as the basis of a statement today on this subject a dispatch from Col. House to the Philadelphia Public Ledger, sent from London, July 12, in which Col. House says that peace could and should have been made with Germany before Christmas of 1918.

Senator Harding points out the importance of the revelation that President Wilson kept us out of peace and declares further that the Wilson-Cox harmony meeting at Washington means that the continuation of the Wilson administration will be a continuation of the foreign policy which has so grievously disappointed both Europe and America."

QUOTES COL. HOUSE.

Col. House is quoted as follows:

"A suggestion was made in Paris just after the armistice to proceed at once to the making of a preliminary treaty of peace with German based upon broad, general lines and concerning four subjects: army, navy, reparations and delineation of boundaries. The boundaries need not have been exact, but should have been drawn as to give Germany the assurance that her loss of territory would not be greater than indicated.

"Such a treaty could have been made by Christmas of 1918, and would have been not only the usual but the obvious thing to do.

"There was at the time facing Germany the entire Allied army, militant and flushed with victory and there would have been no delay or evasion of terms.

"The next move might well have been a general readjustment of international finances. England and ourselves, being the wealthiest nations and the largest creditors could with advantage to us both have cancelled a reasonable part of the indebtedness owed by Allies and charged it off as part of our war expenditures.

"For a part of the remaining debts we might have got a part of the reparation fund. If held against our Allies it would have been of benefit to us, as well as to the others. What indebtedness we would then have held against our Allies would have been good, and interest on the principal could now have been paid, thereby reducing the burden of our taxes. We should also have profited by the improved economic and social conditions of Europe and our trade would have been greatly stimulated."

SENATOR'S COMMENT.

The Senator then made this comment:

"We are beginning to understand the mistakenly plighted relationship of the United States to Europe, just in time to proceed to a referendum intelligently. The one representative of this country, other than the President, who best knew the whole situation at Paris, was Col. House. He tells us now, in a cabled statement from London that the suggestion of a preliminary peace treaty was made very soon after the armistice, and that such a treaty could have been made before Christmas, 1918.

"All along this has been the Republican conception of what ought to have been done, but this is the first official knowledge that Europe wished such a procedure and was deterred by us in expediting peace. The authentic revelation is peculiarly interesting at the moment it is announced that the continuation of a Democratic administration means a continuation of the foreign policy, which has so grievously disappointed both Europe and America."

Senator Harding went to Mansfield this afternoon to play golf, the first recreation he has had since his return home July 5.

He had a few callers today one of whom was Rudolph Hynicka, Republican National Committeeman from this State. Hynicka said that Gov. Cox was up against a different kind of a race in Ohio this year from what he had ever faced before, and he predicted that Cox would lose Hamilton county (Cincinnati) by 20,000 votes. Cox carried it by 17,000 in the last election.

Former Senator Joseph L. Bristow, who was identified with the extreme Progressive group in the Senate during his service there, has written Senator Harding that unless there is revolution in public opinion between now and election day, Kansas will give him fully 100,000 majority.

ENGLAND TO OBSERVE MAYFLOWER SAILING.

[BY CABLE—EXCLUSIVE DISPATCH.]

LONDON, July 19.—The first of the tercentenary Mayflower celebrations will be held next Saturday in Southampton on the three hundredth anniversary of the sailing of the Mayflower from that port.

An historical pageant will be performed in the presence of the American Ambassador and many other distinguished persons on the western esplanade, close by the spot from which the Pilgrims embarked. Following this will be a carnival and sports.

On the same date there will be a series of meetings in various towns of Essex, from which county many Pilgrims came. The principal Essex celebrations will be at Romford, Chelmsford, South End and Billericay.

On July 29, Ambassador Davis will unveil a memorial in the Congregational church at Billericay to the four Pilgrims from that town. Later there will be celebrations at Plymouth and other points associated with Pilgrims.

APPOINT TRUSTEES FOR STANFORD UNIVERSITY

[BY A. P. NIGHT WIRE.]

STANFORD UNIVERSITY (Cal.) July 19.—The appointment of Max Sloss and Leland W. Cutler, both of San Francisco, as trustees of Stanford University, was announced here today. Mr. Cutler fills the vacancy created by the death of Percy T. Morgan of San Francisco, and Mr. Sloss succeeds his brother, Leon Sloss, who died recently.

TURKISH CABINET CRISIS.

Two Ministers Resigned and Others May Quit Soon; Peace Treaty is Cause.

[BY CABLE AND ASSOCIATED PRESS.]

CONSTANTINOPLE, July 19.—Djemal Pasha, Minister of Public Works, and Fahreddine Bey, Minister of Education, both of whom were members of the Turkish peace delegation, resigned from the Cabinet today. The prospect is that the entire Cabinet will resign because of the peace treaty row.

It was uncertain tonight whether the Grand Vizier, Damad Ferid Pasha, would be able to sign the peace treaty, as Tewfik Pasha, another peace delegate, also is unfavorable to signature.

Tewfik declares that the extermination of Turkey at the hands of the Entente, without Turkish consent, would be preferable to extermination, with the approval of the Turkish government.

Damad Ferid's position is difficult. It appeared doubtful whether, even with a new Cabinet, he could sign unless the treaty should be modified more than seems likely.

CALL TO ARMS.

A circular has been posted on the dead walls of Stamboul, urging a boycott against the powers forcing the treaty upon Turkey.

It exhorts all Mussulmans to arm themselves with pistols, clubs and hatchets and drive out "the weak leaders who yield to the demands of those who are seeking to ruin Moslem power."

TURKS FEAR MASSACRE.

[BY CABLE AND ASSOCIATED PRESS.]

SMYRNA (Asia Minor) July 18. British commissions visiting the Smyrna district, and other parts of Turkey occupied by the Greek army are trying to quiet the uneasy Moslem population, and stem the exodus of Turks, which is assuming alarming proportions.

British assurances that there will be no repetitions of the massacres which occurred when the Greeks originally occupied Smyrna under the Superior Council's order have not quieted Turkish unrest.

SYRIA MOBILIZING.

[BY CABLE AND ASSOCIATED PRESS.]

LONDON, July 18.—A general mobilization in Syria has been ordered, as a reply to the French ultimatum to King Feisal that he acquiesce in the French mandate for Syria, according to a dispatch to the London Times from Jerusalem.

BOLSHEVIKS ADVANCE.

[BY CABLE AND ASSOCIATED PRESS.]

TEHERAN (Persia) July 19.—The Armenian government having refused to obey an ultimatum of the Russian soviet government, the Bolshevik army has received orders to advance and has occupied the Province of Karabagh.

The Bolsheviks are continuing their advance to operate jointly with the Turkish Nationalist forces of Mustapha Kemal Pasha.

DECLARE CHINA LIKE POWDER MAGAZINE; APT TO EXPLODE.

BY FRAZIER HUNT.

[EXCLUSIVE DISPATCH.]

MANILA, July 19.—The best-informed Americans in the Far East view China at the present moment as a powder magazine, with a real danger not only of civil war, but of a sudden explosion of anti-Japanese sentiment which easily could result in a foreign massacre that would make the Boxer trouble of twenty years ago look small in comparison.

Throughout the heart of China there has been a terrible crop failure. The effect of this has been to make millions desperate and unreasonable. For two years the Japanese boycott with a rising anti-Japanese hatred, has been smoldering throughout China.

Millions blame the Japanese for the present inefficient, weak Peking government, and for the decentralized fighting factions. In fact, they blame Japan for everything, including the present crop failure.

The restless, hungry population needs only a match to set off the explosion. There is little popular resentment against other nationals, particularly Americans, but if the massacre of Japanese starts it will be difficult to confine the terrorism to Japanese.

Six weeks ago when I rode from the Siberian border down through China to Shanghai, I felt this storm brewing. The Orientals are patient and reserved, nevertheless they flare into intense madness like a skyrocket. The Boxer trouble and a score of internal rebellions within China have proved this.

Once inflamed the Orientals know no limit to their cruelties and barbarities.

WHAT'S DOING TODAY.

An old-fashioned Star Party will be given at Fraternal Brotherhood Hall, 845 South Figueroa street, by Roosevelt Camp No. 9 United Spanish War Veterans.

Inmates of McKinley Boys' Home, now at Playa Del Rey Beach, will be given picnic lunch by members of Ladies' Auxiliary of the home.

Overseas Club gives concert and dance at 211 South Broadway.

Charles Bowman Hutchins repeats last night's performance of bird songs at Trinity Auditorium for benefit of choir of First Methodist Church.

Women members of State and County Central Republican committees meet at Union League Club auditorium to compare planks of Republican and Democratic platforms.

Mothers of sons or daughters who served in World War meet at 2 o'clock at auditorium of Broadway Department Store to organize permanent local chapter.

AMUSEMENTS.

Grauman's Rialto—"Suds."
Grauman's—"A Village Sleuth."
Orpheum—Vaudeville.
Morosco—"Naughty Wife."
Majestic—"No More Blondes."
Pantages—Vaudeville.
De Luxe—"The Bottom of the World."
Palace—"The Man Who Lost Himself."
Hippodrome—Vaudeville.
Kinema—"Yes Or No."
Garrick—"The Prince Chap."
Clune's Broadway—"Shadow of Rosalie Byrnes."
Washington Ball Park—Baseball.
Symphony—"The Joyous Trouble Maker."
Tally's—"The Love Expert."
Superba—"The Fighting Terror."
Victory—"Old Lady 31."
Burbank—"Pretty Lady."
Alhambra—"Love's Harvest."
California—"The Truth."
Miller's—"The Miracle Man."
El Camino Real—"Pilgrimage Play."
Egan Little Theater—"The Humming Bird."
Mason—"7 Miles to Arden."
Auditorium—"Neptune's Bride."

THE CITY AND ENVIRONS.

To Have a Picnic.

Columbia Circle, Ladies of the G.A.R., will have a picnic tomorrow in Sycamore Grove.

Greeters to Meet.

Charter No. 30, Greeters of America, will hold their midsummer meeting at the Van Nuys at 8 p.m. tomorrow. The delegates to the national convention will report and Leigh A. Fuller, the national secretary, will outline plans for an increase in membership.

To the Druggists.

V. Kersey will speak on "Part Time Instruction," and E. G. Binz on his recent business trip through the East and South at the monthly luncheon of the Los Angeles and Southern California Retail Druggists' Association at noon tomorrow in the City Club.

To Hear Candidates.

The City W.C.T.U. Federation will meet at Exposition Park tomorrow at 10 a.m. A picnic lunch will be served at noon. The afternoon program will consist of addresses by a number of candidates for office. The public is invited. Coffee will be furnished, but each one must bring cup, spoon, etc.

VETERAN DETECTIVE TO LIVE, WORK HERE.

Richard H. Taylor, who recently resigned after more than twenty years of Federal secret service work, announced yesterday that he has bought a bungalow in the Hollywood hills and will make his home here. He also said he will open a private bureau of investigation, with headquarters in this city.

Mr. Taylor is a wearer of the Congressional medal, given him while he was in the Navy, for valor during the famous hurricane at Apia, Samoa. He was assigned to protect President Roosevelt after the assassination of President McKinley. He participated also in many famous investigations, notably the beef trust inquiry at Chicago, that led to the $29,000,000 fine against the packers. For a time he was the chief of the New York district of the secret service. Recently he conducted a crusade against the smuggling of Japanese across the Mexican line, his inquiry leading to the conviction of several leading Japanese ranchmen in the Imperial Valley, to the prosecution of two score smugglers and to the deportation of hundreds of aliens.

BUSINESS BREVITIES.

[Advertising.]

Free, free. A few women with hair on the face can have it removed this week free by graduated students for practice; guarantee no scars by Anna M. Bergeron, 1219-20-21 Haas Bldg., corner Seventh & Broadway.

"The Shorthand Shop"—Public Stenographers, 603 Auditorium Theater Bldg. Phone 12998. Depositions; legal, mining, technical papers.

The Times Branch Office, 619 S. Spring street. Advertisements and subscriptions taken. Telephones Pico 700, 10391.

Best in photography. Steckel studio.

WOMEN'S WORK. WOMEN'S CLUBS.

Woman's City Club.

Being the last of the four men who are candidates for the United States Senate to appear on the platform of the Woman's City Club, Samuel M. Shortridge spoke yesterday afternoon at the meeting in Lincoln Hall.

"I am calling upon the Republicans of California to allow me to carry the banner of Republicanism into the Senate of the United States," he said. "I have carried it as a private since the days of James G. Blaine in 1884. As a leader I would continue to carry it."

Mr. Shortridge devoted the greater part of the time allatted to him for his address to the real earthquake in San Francisco, the mythical ones of Los Angeles and to the laudation of the beauties of California as an undivided State. On a warm day it was most refreshing to hear of the delights of the beach, mountains and ocean, even though it was not new to club members who at present are busy perusing resort, leaflets and vacation literature.

After Mr. Shortridge's campaign address on the "safe and sane" subject of California, questions were asked from the floor. Mr. Shortridge stood the barrage of questions bravely and when the smoke screen had cleared away his political status was revealed.

The first question concerned the wet and dry issue. Mr. Shortridge said: "I am strongly in favor of amending the Volstead Act as it curtails the freedom of the American citizen. While I do not believe in the saloon I would increase the percentage of alcohol allowed by the act."

Mrs. J. B. Stearns and Mrs. M. E. Jenkins took issue with him on this stand, but Mrs. Jenkins was with him when in answer to her question regarding the community property bill. He said he was for it. At this Mrs. R. W. Richardson rose to a point of order, emphasizing the fact that the question was out of order as it pertained only to the State and the speaker's views on national questions were desired. She asked for his viewpoint on the League of Nations.

"I say here as I said in the north, I am against it as an Africo-British-Wilsonian amalgamation dangerous to the welfare of the country," he replied. Mr. Shortridge's further remarks left no doubt in the minds of his listeners that he was against the League or any league to the last ditch.

To Mrs. Herman Darling's question as to the reduction of the high cost of living the answer was increased production.

Mr. Shortridge was again definite in his statement in reply to another question of moment, saying: "I am not only against Japanese immigration, but against all Asiatic immigration into our beautiful California."

Miss Marie Carlo spoke for the Master Pictures Corporation, which proposes to give to the nation clean pictures for children, and Mrs. Minnie Barton, superintendent of the Woman's City Club Training Home for children, announced the picnic for the children of the home for Tuesday, July 27. She asked for help from the club members in getting ready for the picnic, to which there was generous response.

The meeting of the Republican Study Club this afternoon, with Mrs. Florence Collins Porter presiding in the theater in the former Y.W.C.A. Building, Hill and Third streets, was announced by Mrs. John T. Coolman, secretary of the Woman's City Club and a member of the Republican County Central Committee. All Republican women are invited, as well as those who are not definitely decided as to their party affiliation. The subject will be a comparison of the two big party platforms.

SUES DOCTOR WHO SET LEG.

Charles Markiewich, who asserts he was negligently operated on for a broken leg, yesterday sued Dr. E. C. Early, the California Hospital and the Union Oil Company for $13,393 damages. Dr. Early, the complaint states, is physician for the Union Oil Company. Damages are asked for the unshapeliness and the decreased efficiency and strength of the reset leg.

TELLS HOW TO BEAUTIFY HAIR

Has Devoted Over Forty Years of Study to Hair and Scalp Troubles

Prof. John H. Austin, bacteriologist, hair and scalp specialist of Chicago, who now has offices at Hamburger's, says that it is really remarkable that so few men and women nowadays possess an abundance of beautiful, healthy hair. Prof. Austin is probably right in saying that so little is generally known about the hair and scalp that when a little trouble actually arises the person afflicted turns to anything recommended by anybody, and usually the results are disastrous.

Science has proved that different ailments of the hair and scalp require different treatments. The particular trouble with which your hair or scalp is afflicted must be known before it can be intelligently treated.

Guesswork is of no practical value concerning hair troubles. Prof. Austin has found that only a powerful microscope can determine the exact trouble with which the hair or scalp is afflicted.

Prof. Austin says that the use of mange cures, dandruff cures, hair tonics, vaseline and elixirs is like taking medicine without knowing what you are trying to cure.

FREE MICROSCOPIC EXAMINATION of the hair and scalp. Both men and women invited. Private offices at Hamburger's, Second Floor. Hours, 10 to 12 and 2 to 4.—[Advertisement.

RUUD STANDARD AUTOMATIC WATER HEATER

Sixteen years of faithful service to RUUD owners

Otto Neisser
745 S. Broadway
3rd Floor Tel. 61970

DR. CARR
One of the best known extractors of teeth in Southern California.
EXPERT WORKER
in Crown and Bridge Work and the highest class of Dentistry.
Crowns and Bridges as low as Five Dollars per Tooth.
All Operations Without Pain
DR. CARR
230-231 O. T. Johnson Bldg.
Broadway at Fourth.
Hours, 9 to 5:30. Phone 67555.
Sunday and Evening Appointments.

"The Exclusive Specialty House for Feminine Apparel"
Garments of Style, Quality, Popular Prices

Myer Siegel & Co.
443-445-447 Broadway

Store Closed All Day Saturdays during July and August

Real Filet Trimmed
Blouses
of
Fine French Voile
$6.35

A large assortment of very high-grade blouses in many different models have been repriced for this special sale. The styles range from simple tucked blouses with touches of hand-embroidery to fancy models trimmed in real filet. There are waists with pretty lace frills to accent the beauty of the collarless necks, while others have roll and eton collars.

(Main Floor)

Furs can be stored and insured, at a nominal cost, in our special dry air storage, against all losses, including fire, moths, and pilferage.

Garments of Style, Quality, Popular Prices
"The Exclusive Specialty House for Feminine Apparel"

What Real Quality Means in a Vacuum Cleaner

Before purchasing a vacuum cleaner it is your privilege and our opportunity to show you in an actual demonstration the superiority of—

The HOOVER
ELECTRIC SUCTION SWEEPER
IT BEATS... AS IT SWEEPS AS IT CLEANS

See the Hoover lift the rug off the floor, beat it with its revolving brush, loosening every particle of ground-in dirt ready for the suction action.

Twelve years of use upon several million carpets and rugs is proof of the superiority of the 3-action—it beats, as it sweeps, as it cleans.

Come to our demonstration room and see for yourself this wonderful vacuum cleaner in action. We have a complete stock of Baby and special Hoover Vacuum Cleaners, also many other makes.

Our easy terms make the Hoover easy to own.

F. E. NEWBERY ELECTRIC Co.
BWAY 3113 724-726 So. Olive St. 14265
LOS ANGELES' FINEST ELECTRICAL STORE

The wise ones know!
Only 11 Days More of This SALE

Our ENTIRE STOCK being tailored into stylish suits-to-measure at about HALF their real value. Only fine workmanship being done. Every suit made in the Big Brauer Shop.

Save $15 to $30
Come in TODAY

A. K. Brauer & Co.
"Tailors to Men Who Know"
ONE STORE ONLY
345-347 S. SPRING ST.

Ever-Ready
AUTOMATIC
WATER HEATER
90% Efficiency

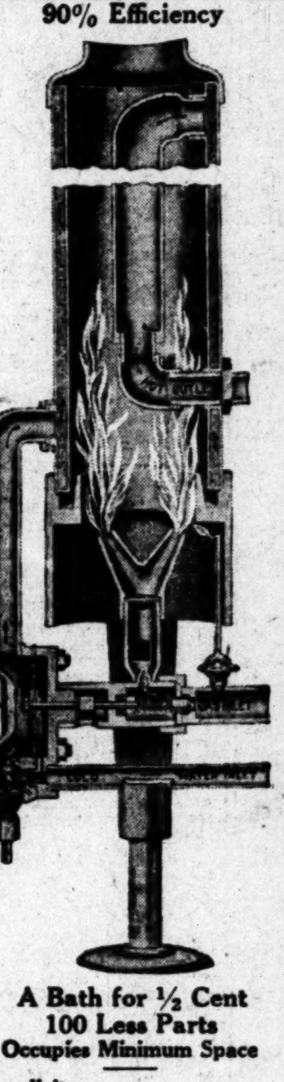

A Bath for ½ Cent
100 Less Parts
Occupies Minimum Space

Simplicity:
NO LARGE GAS MAINS
NO LARGE GAS METERS
NO LARGE VENT PIPES
NO COILS TO LIME UP
NO CONDENSATION
—SAFETY—
Impossible to wreck heater by explosion as there is no place for accumulation of gas.
ALL CLAIMS VERIFIED.
Come in and see it work.

SOLE AGENTS
John B. Reeves Co.
"Quality Plumbers"
211 S. Spring St.
Telephone 64403.

THE WEATHER.

[Official Report.]

LOCAL OFFICE, U. S. WEATHER BUREAU, Los Angeles, July 19.—[Reported by H. B. Hersey, Meteorologist.] At 5 o'clock a.m. the barometer registered 29.94; at 5 p.m., 29.88. Thermometer for the corresponding hours showed 61 deg. and 78 deg. Relative humidity, 5 a.m., 77 per cent.; 5 p.m., 45 per cent. Wind, 5 a.m., southeast, velocity 3 miles; 5 p.m., southwest, velocity 9 miles. Temperature, highest, 87 deg.; lowest, 59 deg. Barometer reduced to sea level.

WEATHER CONDITIONS.—Light local showers occurred in the Atlantic States yesterday and last night, but fair weather prevailed in other portions of the country. Clear weather was reported at nearly all stations in Southern California this morning. Fair, warm weather will continue in this vicinity Tuesday.

SUN, MOON AND TIDES.—Los Angeles, July 20: sun rises 4:51 a.m., sets 7:03 p.m. Moon rises July 20, 10:20 a.m., sets 10:12 p.m. Los Angeles Harbor, July 20, high tide, 1:06 p.m.; low tides, 6:35 a.m. and 7:25 p.m.

ORCHARD REPORTS.—Minimum and maximum temperatures from the orchards, reported yesterday to the Los Angeles office of the U. S. Weather Bureau, were as follows:

Stations—	Max.	Min.
Pasadena	101	53
Pomona	105	46
Redlands	100	57
Riverside	103	4[illegible]
Santa Barbara	80	54
San Bernardino	104	51
Santa Ana	92	48
Mt. Wilson	87	62
Los Angeles Harbor	78	62

LOCAL FORECAST.

For Los Angeles and vicinity: Fair Tuesday; continued warm in east portion.

STATE FORECAST.

SAN FRANCISCO, July 19.—Weather forecast: San Francisco, Oakland and vicinity: Fair Tuesday, except cloudy in the early morning; moderate westerly winds.

Southern California: Fair Tuesday; gentle westerly winds.

Sacramento Valley: Fair Tuesday; light southerly winds.

San Joaquin Valley: Fair Tuesday; gentle northwesterly winds.

Santa Clara Valley: Fair Tuesday; gentle northwesterly winds.

ARIZONA FORECAST.

WASHINGTON, July 19.—Forecast for Arizona: Fair Tuesday and Wednesday.

COLORADO RIVER.

YUMA (Ariz.) July 19.—[Exclusive Dispatch from the U. S. Reclamation Service.] Gauge height Colorado River, 17.8 feet. Discharge, Saturday, 23,000 cubic feet. Sunday, 29,500 cubic feet; Monday, 35,500 cubic feet.

TEMPERATURES.

	Max.	Min.		Max.	Min.
Abilene	94	72	Oklahoma	92	70
Boise	94	68	Phoenix	116	80
Boston	84	58	Pittsburg	82	68
Buffalo	68	62	Portland, Or.	72	62
Chicago	70	60	Rapid City	88	66
Denver	86	56	Red Bluff	90	62
Des Moines	86	60	Roseburg	78	60
Dodge City	90	68	Roswell	90	64
Eureka	64	56	St. Louis	82	64
Flagstaff	88	68	Minneapolis	80	—
Fresno	92	60	St. Paul	—	56
Galveston	86	80	Sacramento	88	56
Havre	94	60	Salt Lake	96	70
Helena	88	54	San Diego	74	62
Huron	92	64	San Francisco	66	52
Independence	—	60	S. Luis Obispo	86	60
Kamloops	88	68	Seattle	70	56
Kansas City	82	64	Spokane	90	70
Knoxville	80	70	Tampa	90	74
Los Angeles	87	61	Tonopah	88	62
Memphis	88	74	Tucson	98	74
Modena	92	54	Washington	88	74
Needles	116	78	Winnemucca	90	56
New Orleans	90	78	Winnipeg	88	64
New York	82	66	Yuma	112	80
Northhead	66	58			

VITAL RECORD.

MARRIAGE LICENSES.

The following marriage licenses were issued yesterday. Name and age given.

AGUINAGA—OCHOA. Guillermo Aguinaga, 28; Angela Ochoa, 26.
AKINS—SCHRANK. Arthur D. Akins, 33; Bertha E. Schrank, 26.
ANDERBURG—ROMAN. Carl E. Anderburg, 33; Clary E. Roman, 30.
BAKER—PITCHER. Herbert I. Baker, 25; Helen S. Pitcher, 22.
BAKER—SMITH. Ernest C. Baker, 30; Evangeline Z. Smith, 25.
BARKER—ROGERS. Jack M. Barker, 24; Ruth M. Rogers, 28.
BENNETT—TABLER. Ralph R. Bennett, 32; Florence M. Tabler, 21.
CLAYTON—SCHUSTER. Robert J. Clayton, 32; Amelia Schuster, 22.
CLOUD—MARTINEZ. Morris R. Cloud, 18; Anna Martinez, 17.
COWAN—PARKINSON. Andrew B. Cowan, 27; Mary Parkinson, 26.
CUNNINGHAM—WEAVER. Charles W. Cunningham, 46; Daisy L. Weaver, 26.
DOLSON—GERHART. Harry Dolson, 48; Susan Gerhart, 42.
FORNEY—MOUISETT. Floyd W. Forney, 23; Helena B. Mouisett, 18.
FRENCH—FISCHBACHER. John L. French, 22; Freda M. Fischbacher, 20.
GABRIEL—BRADBURY. John A. Gabriel, 29; Milly Bradbury, 29.
GERAGHTY—BLUSTE. John E. Geraghty, 31; Amy E. Bluste, 28.
HASTINGS—BROWN. Ray Hastings, 34; Blanche M. Brown, 34.
HAUGHTON—LOWE. Arthur Haughton, 30; Maidie Lowe, 23.
HEWSTON—SORENSON. George Hewston, 35; Helga Sorenson, 26.
HIGGINS—KAHN. Roy B. Higgins, 26; Lillian Kahn, 24.
HUGHES—WYATT. Charles B. Hughes, Jr., 21; Bernice Wyatt, 20.
JOHNSON—CRAM. John B. W. Johnson, 28; Olive E. Cram, 28.
JONES—COLORES. Theodore Jones, 21; Carmel Colores, 21.
LINDROSE—WARD. Chester J. Lindrose, 33; Hilda E. Ward, 23.
MAYO—HALL. Colby T. Mayo, 34; Jennie J. Hall, 34.
McINTYRE—McMAHAN. Wilmot J. McIntyre, 28; Lulu M. McMahan, 22.
MEAGLIA—BARTOLOMEA. Sam Meaglia, 24; Domenica Bartolomea, 20.
MILLER—SABIN. Harold L. Miller, 22; Jennie W. Sabin, 22.
MILLER—STAPLES. Fred H. Miller, 26; Lillian B. Staples, 20.
OLAGUE—GARCIA. Francisco Olague, 25; M. Isabel Garcia, 21.
PETERSON—REEVES. Herbert Peterson, 27; Viola Reeves, 23.
PITHEON—CHAMBERLIN. Albert E. Pitheon, 30; Elizabeth L. Chamberlin, 30.
PROVINCE—SHELTON. Floyd E. Province, 20; Virginia M. Shelton, 18.
SABIN—SCOTT. Tunus Sabin, 26; Anna Scott, 28.
SARTORI—BRUSCO. Giacinto Sartori, 26; Rosa Brusco, 19.
SILVAS—LARA. Paul L. Silvas, 48; Dora A. Lara, 47.
SMITH—THOMPSON. Arthur Smith, 45; Charlotte Thompson, 42.
STEUNENBERG—CARTER. George D. Steunenberg, 50; Georgia A. Carter, 50.
TAUNT—NIELSON. Clarence E. Taunt, 25; Anna M. Neilson, 24.
THOMPSON—ALLEN. William C. Thompson, 40; Matilda F. Allen, 30.
TOMASCHKE—MacDONALD. Fred L. Tomaschke, 25; Marjorie C. MacDonald, 23.
TREKELL—DORSEN. Donald A. Trekell, 25; Marian M. Dorsen, 24.
ULMAN—COLLIER. Alfred C. Ulman, 36; Claytie M. Collier, 34.
WEBSTER—WIGTON. Franklin P. Webster, 21; Frances K. Wigton, 18.
WHEELER—McCRISTAL. Stewart E. Wheeler, 22; Margery R. McCristal, 19.
WHITE—SEITZINGER. Frank D. White, 22; Elizabeth A. Seitzinger, 18.
WHITE—STOCKDALE. Noe S. White, 23; Hazel Stockdale, 28.

BIRTHS.

Names, sex, place and date of birth.

ANGELUS. Mr. and Mrs. Harry. Daughter. Maternity Cottage. July 15.
AYRES. Mr. and Mrs. Eugene. Daughter. California Hospital. July 17.
BASKERVILLE. Mr. and Mrs. Walter. Boy. Miles Maternity Home. July 16.
BERDELLE. Mr. and Mrs. Joseph. Daughter. 743 Lord street. July 4.
BISHOP. Mr. and Mrs. Frank. Boy. French Hospital. July 16.
BRUNER. Mr. and Mrs. Lawrence. Boy. Private Home hospital. July 15.
COHN. Mr. and Mrs. Charles. Daughter. Los Angeles Harbor. July 15.
COOK. Mr. and Mrs. Ralph. Daughter. 312 South Eastlake avenue. July 17.
DELAVALLADE. Mr. and Mrs. Lamar. Daughter. 1450 East Twentieth street. July 16.
DUPLESSIS. Mr. and Mrs. Alphonse. Boy. Van Nuys. July 13.
FRIEDMAN. Mr. and Mrs. Edward. Boy. California Hospital. July 16.
GREGSON. Mr. and Mrs. James. Daughter. 391 Douglas avenue. July 5.
HANLEY. Mr. and Mrs. Robert. Daughter. St. Vincent's Hospital. July 17.
HULSE. Mr. and Mrs. Arthur. Daughter. 6414 South Main street. July 17.
JUSTICE. Mr. and Mrs. James. Boy. Good Samaritan Hospital. July 17.
KING. Mr. and Mrs. Arthur. Boy. 1401 Oxford avenue. July 15.
LARSON. Mr. and Mrs. Arthur. Daughter. 1143 Sanborn avenue. July 16.
NEWTON. Mr. and Mrs. John. Boy. 1684 South Ardmore avenue. July 15.
ORDSTRAND. Mr. and Mrs. Earl. Daughter. St. Vincent's Hospital. July 15.
RECORDS. Mr. and Mrs. Robert. Boy. 321 East Fourteenth street. July 12.
ROBINSON. Mr. and Mrs. William H. Daughter. 1765 Lawrence street. July 12.
ROTH. Mr. and Mrs. Raoul. Daughter. California Hospital. July 16.
RYON. Mr. and Mrs. Frederic. Boy. St. Vincent's Hospital. July 17.
SHARP. Mr. and Mrs. George. Daughter. 4911 Sixth avenue. July 13.
SHERBERT. Mr. and Mrs. Frank. Boy. 1942 Compton avenue. July 12.
SMITH. Mr. and Mrs. Eugene. Boy. 2510 East Second street. July 18.
STEELE. Mr. and Mrs. Harry. Boy. Maternity Cottage. July 18.
STERNER. Mr. and Mrs. Lee. Daughter. California Hospital. July 15.
SUNTHIMER. Mr. and Mrs. Albert. Daughter. California Hospital. July 16.
THOMPSON. Mr. and Mrs. Paul. Boy. Van Nuys. July 11.
VAN VACTOR. Mr. and Mrs. Douglas. Boy. French Hospital. July 18.
WALL. Mr. and Mrs. Wilfred. Daughter. Los Angeles Harbor. July 16.
WHITING. Mr. and Mrs. Fredrick. Daughter. Clara Barton Hospital. July 12.
WOOD. Mr. and Mrs. William. Boy. Clara Barton Hospital. July 14.

DIVORCE SUITS FILED.

BERTRAND. Zelie against Amide.
CASE. Edgar A. against Serena I.
CRISWELL. Beulah Z. against John L.
DAVIS. Jeannette G. against Elmer.
EARLY. Laura A. against Francis M.
HENDRIX. Mary B. against Ralph F.

BUY NOW at our sale prices
or PAY THE PIPER
a little later on, when prices will be higher.

FOR A FEW DAYS
$45 and $50 Values
in stylish ready-to-wear suits
at $37.50

KIRSCHBAUM
Handsomely Tailored Productions

Palm Beach Suits $15 Up

Fabrics and Styles for men of every age

Scott Bros
425-427 So. Spring St.

EXTRA SPECIAL!
300 pairs imported White Flannel Trousers, $20 values ... $14.75
200 Pairs White Serge Striped Trousers ... $9.75
Pajamas ... $2.15
Fancy Shirts ... $2.35
Athletic Union Suits ... $1.15
Sailor Straws ... $3.35

OPEN SATURDAYS TILL 9 P. M.

WE CURE PILES, FISTULA
and All Rectal Diseases Without an Operation

For twenty-five years we have been curing diseases of the rectum and lower bowel. During that time our experience has enabled us to develop a method that is superior.

Ask them:
Rev. Wesley K. Beans, Phone 72684, Los Angeles, Cal.
H. W. Rummell, 1522 N. Kingsley Dr., Los Angeles, Cal.
W. S. Woods, 673 Main St., Riverside, Cal.

SEND FOR OUR FREE BOOKLET
Drs. C. H. White and C. C. Wainwright
Rectal Specialists
106 W. Third St., Los Angeles. 532-534 Wesley Roberts Bldg.

BARTLETT MUSIC CO.
410 WEST SEVENTH STREET

Hoyt's CAFETERIA
Open Sunday
422 South Broadway

McBURNEY'S KIDNEY and Bladder Medicine
For Bright's Disease, brick dust deposit, bed-wetting, gravel, dropsy, diabetes and rheumatism. Send 10 cents in 2c stamps to W. F. McBurney, 2007 S. Vermont Ave., Los Angeles, Cal., for 5 days' treatment. Prepaid, $2.00, regular size all druggists. Liver Regulator, $1.25

ISKO
Fits Any Ice Box
Electric Refrigeration for Homes, Apartments, Hotels, Clubs, Hospitals, Restaurants and Markets. Demonstration at
Los Angeles ISKO Company
327 Van Nuys Building. Phone 66538.

D. BONOFF
FURRIER
LATEST FUR FASHIONS
510 So. Broadway, Phone 13612

TEETH AS LOW AS $5—BEST SET $7
Best set, none better, no matter how much you pay, including your choice of base plate material (metal excepted.) Guaranteed 10 years $7.00
My Extremely Low Prices
Teeth as Low as ... $5.00
Best Set of Teeth (either set) ... $7.00
Gold Crowns (22 karat) ... $4.00
Bridge Work (22 karat) ... $4.00
Porcelain Crowns ... $4.00
Gold Fillings or Gold Inlays ... $1.00 up
Synthetic Porcelain Fillings ... $1.00 up
Silver or Cement Fillings ... 50c up
Teeth Treated ... 50c
Nerve Removed (Painless) ... $1.00
Teeth Extracted (Painless) ... 50c
No charge for Painless Extraction and Cleaning when other work is contracted for.
EXPERT X-RAY DIAGNOSIS
Old gold is valuable. I pay cash or allow you full value for it on dental work.
NOT A DENTAL PARLOR. A PRIVATE, high-class, up-to-date, SANITARY dental office with sterilized instruments and gentlemenly operators whom you will not be ashamed to recommend to your friends.
EXAMINATION FREE
Hours 8.30 to 6:00. Sundays 9 to 12
DR. FAIRFIELD
Entire Third Floor
536 So. Broadway. Phone 65560

BON-OPTO
Sharpens Vision
Soothes and heals the eyes and strengthens eyesight quickly, relieves inflammation in eyes and lids; sharpens vision and makes glasses unnecessary in many instances, says Doctor. Druggists refund your money if it fails.

The jewelry store visitors to California always enjoy
BROCK AND COMPANY
"The House of Perfect Diamonds"
437-439-441 Broadway

Southern California ... VOL. XXXIX.

CRIME IS MADE... PERILOUS HER...

...Chief's Report Sh... Record in Arrests.

...Angeles No Place for Lawless, He Says.

...Detectives, Others Clean-up Work.

(Continued on Third Page.)

...California Interests

Editorials—News—Business—Society—The Drama

The Los Angeles Times

XXXIX. TUESDAY MORNING, JULY 20, 1920.—PART II: 12 PAGES. POPULATION { By the City Directory—(1920)—871,639 By the Federal Census—(1920)—813,480

TRAPP PAID WITH LIFE FOR DRIVING NEGRO OFF.

Rancher's Wife, Recovering, Shows Revenge Motive of Captured Slayer Who Makes Full Confession.

The slaying of Roy Trapp, the dangerous injury of and assault upon Mrs. Trapp and the robbing of their house by Mose Gibson, alias Mose Henry, alias Henry Washington, alias Henry Watson, confessed murderer now in the County Jail, was definitely established as a revenge job yesterday by Mrs. Trapp in her first complete and coherent account of the affair, given at the Fullerton Hospital.

Mrs. Trapp said that last Wednesday afternoon, the day before the night of the triple crime, her husband ordered off his ranch a negro who came there ostensibly to beg. The negro became abusive and threatened revenge, Mrs. Trapp said, so that she became alarmed and asked her husband to come in and leave him. The man went off, muttering threats.

The description Mrs. Trapp gives corresponds to that of Gibson, who yesterday was brought back from Needles and made a full confession of the Fullerton crime and of a slaying in Baton Rouge, La. He is also suspected, because of the extraordinary similarity of the crime to that at Fullerton, of the murder of Mr. and Mrs. Jacob Erhardt at Phoenix last June 7. He declared that he had never been at the Trapp ranch before the fatal night, but the officers believe he went there that afternoon while looking over possible places to burglarize—he has a long record as a burglar—and that Trapp's ordering him off made him decide to begin with him that same night.

Mrs. Trapp was so far recovered yesterday, as to be able to be told for the first time of her husband's death. She had supposed him merely injured like herself. She took the news bravely and said she realized that the death had thrust heavy responsibilities on her, and that she would do anything possible to assist her own recovery. This is expected in about two weeks, according to her physician, Dr. Cowles. She was, of course, unable to attend the funeral of her husband, which was held yesterday afternoon from the McAuley mortuary at Fullerton. The services were very largely attended. The pallbearers were all members of the Anaheim Lodge of Elks. The body was placed in a vault at Anaheim to await Mrs. Trapp's recovery.

FEELING IS BITTER.

Bitter feeling was expressed at Fullerton last night, when the details of Gibson's horrible confession were made public. The counsel of cooler head is expected to prevail, however, though for the present Gibson will be kept in the Los Angeles jail to insure safety.

The murder in Baton Rouge, La., took place ten years ago, Gibson said. He gave the name of his victim as J. R. Revis, and said that a reward of $1000 was offered for him at the time the search was being made.

The Orange county officials did not question the negro about the possibility that he was connected with the Phoenix murder. Today or tomorrow this case will be taken up again, they said.

THE ERHARDT MURDER.

Mr. and Mrs. Erhardt, the Phoenix victims, were slain by an unknown man at about the same hour of the morning and in the identical manner as the attack upon the Trapps. The weapon, as in the Fullerton case, was a mason's pick, which the slayer picked up on the place and dropped as he left after beating the couple to death by blows on the head. The house was ransacked. Rewards totaling over $3000 are offered for the murderer. A Mexican was arrested, but was cleared by an alibi.

SWIFT ACTION PLEDGED.

"We are all apt to get hot at first, but we must keep in mind that it would be unfortunate if hot-headed action should leave a blot upon the citizenship of Orange county," said Sheriff Jackson. "The law can give this man all he deserves, and it will not tarry, either. We have a complete case against him and with his confession justice will be handed out with speed and certainty. I certainly hope that every good citizen will do all in his power to uphold the law."

Dist.-Atty. West of Orange county, who helped in the investigation and took the confession, also asked the support of all law-abiding citizens in preserving order and keeping cool. "We have not determined how long we will keep the prisoner here," he said, "but the present is not the time to move him."

HIS CONFESSION.

Gibson's confession laid bare all the ghastly details of the crime. In a thick gurgling voice he droned out the story of the murder, speaking in snatches and with frequent reiterations. He told how he stole a horse at a place a quarter of a mile away from the Trapp ranch, how he drove to the Trapp home and tied the horse to a post. He then removed his shoes and walked up to the back window, gaining entrance to the house through it. He said he was drunk on wood alcohol.

Once in the room, he made his way to the bedroom and was ransacking the bureau drawers, he said, when Trapp woke up. Fearing capture, Gibson said he struck him over the head with the miner's pick he brought with him into the house. As the limp body of Trapp fell Mrs. Trapp came toward him, the negro said, calling for help. Then he hit her on the head with a hammer, and she, too, fell senseless to the floor. Then he criminally assaulted the helpless woman and left her to her fate.

He left the house by the back stairs, leaving the tell-tale prints of his stocking feet on the steps and on the soft earth in the vicinity of the house. Once outside he threw away his flashlight, mounted the horse and drove to the shed of the packing-house where he hid under the loading platform and removed the blood-stained trousers and the jumper coat he wore outside another suit.

ROBBED THE HOUSE.

He took some money and a little jewelry away with him, he said in his confession. One pin he threw away, and the rest he kept.

He remained under the loading platform until the midnight train to San Diego went by. He managed to get on the blind baggage platform and stayed on the train until it got to El Toro. There the engineer had some trouble with the engine and during the wait the conductor discovered the negro. He made him pay his fare and Gibson rode the rest of the way to San Diego inside one of the cars, he said. He spent the day in and around San Diego and took the train back to Los Angeles the next day. From there he went to San Bernardino, and from there to Needles. He was on his way to Albuquerque, N. M., when arrested.

While in Needles Gibson prowled around a while and burglarized several places. To escape detection he walked to Topoc, Ariz., fifteen miles away, where the station agent recognized him and called Constable J. W. West to make the arrest.

"You ain't got no warrant for me," the negro called out to the officer when he realized he was to be arrested.

"No, I haven't any warrant, but I've got a gun," was the reply, and Gibson followed the Constable to Needles.

Gibson made his confession in a little room at the District Attorney's office, slouched in a chair near the table at which sat Stenographer Slaback. His body now limp and now shifting from position to position, but his head and eyes nervously twitching and ducking, the negro faced on every side grim faces with tightly pressed lips and flashing eyes. At the table with the stenographer sat Sheriff Jackson and Dist.-Atty. West of Orange county. The other officers lined the four walls of the room. There were grim silences between the questions and answers. The long hours of killing driving

(Continued on Fifth Page.)

Dramatic Scene as Negro Fiend Mutters Horrible Confession.

Mose Gibson, Murderer of Roy Trapp, Making His Statement at the District Attorney's Office Yesterday.

Seated, left to right, Dist.-Atty. West of Orange county, Sheriff Jackson and Gibson. Standing, left to right, Budge Lacy, Orange county jailer; Undersheriff French, Motorcycle Officer Frank Stewart and J. W. Tubbs, Police Commissioner of Orange county. In the inset is a "close-up" of Gibson.

HERE IS TEXT OF GIBSON'S CONFESSION.

The following, except for unimportant matter, repetitions and unprintable answers, is the text of the main parts of the confession made by Mose Gibson, negro slayer of Roy Trapp and assailant of Mrs. Trapp, to Dist.-Atty. West and Sheriff Jackson of Orange county, in this city yesterday:

Question (by Dist.-Atty. West): You had quite a strenuous trip lately?

Answer: Yes, I have, sir. I was drinking, and a whole lot of things. I was under the influence of wood alcohol, but I am absolutely guilty.

Q.: Of what are you guilty?

A.: I am guilty of the crime you got me for.

Q.: You know where Fullerton is?

A.: Yes, sir.

Q.: Did you buy a flashlight over there?

A.: Yes, I bought a flashlight.

Q.: What day did you buy this flashlight?

A.: If I am not mistaken it was Wednesday.

Q.: You know where Mr. Trapp's residence is, on the hill, that pretty house?

A.: Well, I don't know exactly, I don't know the name because I never seen him before; that house on the hill that you are talking about is the one I was at.

Q.: What time did you get there?

A.: Well, I don't know exactly; I didn't have no watch and I was just a little bit drinking and under the influence of intoxicating liquor, and I can't tell exactly the time I got there, to tell the truth.

Q.: It was in the night time?

A.: Yes, sir; in the night time, but to place the exact time, I can't.

Q.: You went in the house there?

A.: Yes, sir.

ENTERS HOUSE.

Q.: Just tell me how you got into the house? A.: I got in through a side window.

Q.: What did you take in the house in the way of weapons?

A.: I took one of them hammers.

Q.: And a hatchet, did you have that with you?

A.: Yes, sir; I had a hatchet.

Q.: And a claw hammer? A.: I didn't bring the hatchet and the claw hammer; they were there already; I had one of them large hammers.

Q.: Where did you get the hammer? A.: I got it down at the railroad track at the cement house or something.

Q.: Did you go up stairs? A.: Yes, sir.

Q.: When you got upstairs where did you find those people?

A.: **I found them in a room upstairs, one of the rooms there—to tell you the truth I don't know exactly how many rooms they have got, because I was a little bit influenced, and it might have had three rooms or two, but I remember one room, that is the room where they were.**

Q.: Where were they when you went in the room? A.: They was in the room in bed, is the best I can say.

Q.: What was the first thing you did when you went in the room?

A.: Well, I started like a thief would do, looking around searching around to see what I could steal.

Q.: Then what did you do next?

A.: Well, a move was made and I started to fighting.

Q.: You started fighting with Mr. Trapp? A.: Yes, sir.

Q.: What did you start fighting him with? A.: A hammer.

Q.: Did you hit him with the hammer? A.: Yes, sir.

Q.: And he didn't get out of the bed, did he?

A.: Yes, sir; he got out of the bed.

KILLS TRAPP.

Q.: What did you do to him?

A.: I hit him a couple of licks, I think that was all. I don't exactly remember.

Q.: What about the woman?

A.: Well, in the excitement, she like a woman would do, she grabbed me, and I was like any other thief, trying to get loose, and I hit her, too.

Q.: Then what did you do?

A.: Well, I started shaking the place down, like any other thief would do.

Q.: What do you mean by "started shaking?"

A.: Well, shaking down, is the best I am able to say.

Q.: Looking for things to take away?

A.: Yes.

Q.: Did you get anything?

A.: Yes, I got a little money; I don't know how much; I put it in my pocket with my money, but it wasn't a whole lot of money; it wasn't over six or seven dollars.

Q.: How did you go up to the house that night? Did you walk or ride?

A.: Rid. (Rode.)

Q.: What did you ride?

A.: I rid a horse.

Q.: Where did you get him?

A.: Down the road four or five or six blocks.

Q.: Did you get him out of a barn?

A.: Yes, sir.

Q.: After you had done this work up there what did you then do? After you had fought with those people and killed Mr. Trapp and struck Mrs. Trapp and had shaken the place down, did you go away?

A.: Yes, sir; I went away.

Q: When you went into the house what did you have on your feet?

A: I had on nothing at all, but just my socks.

HIS ESCAPE.

Q: What did you do when you got out where the horse was?

A: I took the horse and went on down—let's see—no, I started to come this way to Los Angeles, but I was scared of getting mixed up; I didn't know the road, and I heard the train coming, and I went down toward the depot.

Q: Where did you leave the horse?

A: I left him down the railroad track—not on the railroad track, but turned him loose in some kind of an open place there by the side.

Q: Then what did you do when you got to the depot?

A: Well, I caught the train standing there.

Q: Where did you go from there?

A: I went down to San Diego.

Q: How did you ride from there down to San Diego?

A: I rode on the train, on the blinds.

Q: And you paid your fare before you got to San Diego?

A: Yes, sir; I paid my fare.

Q: Do you remember what place it was you paid your fare?

A.: Tonoro, or something.

Q.: El Toro?

A.: Yes, that is the name of the place.

Q.: And before you left the Trapp home, the woman that was in the case, you took her downstairs, didn't you?

A.: No, sir; I never took her downstairs.

Q.: Where did you leave her?

A.: I left her upstairs.

ATTACKS WOMAN.

Q.: What did you do to her besides hitting her over the head with a hammer?

A.: I didn't do anything to her at all, only . . . (Here Gibson described the attack on Mrs. Trapp.)

Q.: In what room was that?

A.: That was upstairs.

Q.: Where you had had the fight with the husband, Mr. Trapp?

A.: Yes, sir.

Q.: He was lying there on the bed at that time, dead?

A.: He was lying on the bed.

Q.: Wasn't he lying there dead at that time?

A.: He wasn't dead, I don't think, when I left the house.

Q.: What did she say or do while you were doing that to her?

A.: Well, I don't quite remember; of course, I was kind of excited and full of wood alcohol and shipwrecked and kind of lunacy; if I had been in my right mind I wouldn't have done it, but I was heavy under the influence of wood alcohol and kind of shipwrecked, my nerves—and I really couldn't tell all these things because I was kind of overbalanced.

Q.: How many times did you hit Mrs. Trapp?

A.: If I am not mistaken about once or twice.

Q.: You had hit her over the head before you did that?

A.: I think so, but I am not really sure; I think I did. I want to tell the truth. I know it is going to cost me my life, and I am trying to get the Lord to give me forgiveness, because I was overbalanced, and I thought the Lord would look over it and spare me if I repent, because Noah once got drunk and made a little mistake, but, like some people, I made a mistake, and it was too big, and I have taken something I can't give back.

Q.: What day did you come up from San Diego? The same day you got off at Fullerton?

A.: Yes, sir; the same day.

Q.: Before you left San Diego and before you got to Fullerton didn't you go into a house down there and get some things?

A.: Yes, sir; I got these white shoes I have got on and a jumper.

Q.: In whose house did you get the jumper?

A.: I don't know the name of it.

Q.: What kind of a jumper was it?

A.: A blue jumper. I had been to Tia Juana and got drunk and spent my money and I caught a ride back there and didn't have any coat.

(Continued on Fifth Page.)

CATALINA SEALS ARE BUTCHERED.

Oil Man Reports Slaughter; No Law to Check It.

Sportsmen See Fishing Boat Crew Gathering Pelts.

Animals Killed with Clubs, Flayed by Foreigners.

There is no California law forbidding the ruthless slaughter of seals on Catalina Island. Such is the information furnished by the State Fish and Game Commission yesterday when William H. Taylor, an oil promoter, returned from Avalon to the mainland with photographs and other evidence showing that a crew of foreigners on a small fishing boat killed and skinned three seals offshore from the Seal Rocks, Catalina Island, last Saturday afternoon.

Mr. Taylor stated yesterday that while he was fishing in the vicinity of the Seal Rocks, he saw several fishing craft, manned by swarthy foreigners, anchored in the vicinity. With Mr. Taylor were Capt. George L. Read, of the launch Ramona, and Fred H. Hammer.

Capt. Read sailed close to the anchored craft and aboard the fishing boat Sockey he and Mr. Taylor saw the crew skin a giant bull seal.

"While some of the men were skinning this bull," said Mr. Taylor, "others of the crew were clubbing two smaller seals to death. The carcass of the large seal was then thrown overboard. Capt. Read and myself gaffed the carcass and hauled it aboard our boat while the flesh was still warm. We then took it to Avalon, where we had it photographed to present as evidence if any authorities desire to prosecute the seal killers."

Mr. Taylor was informed by representatives of the State Fish and Game Commission that no law exists to prevent the slaying of seals on Catalina. He was told that in 1909 a State law was passed making it a misdemeanor to slay, injure or capture any seals in the Santa Barbara Channel, but this law does not protect the seals along the rest of the Southern California coast or on Catalina Island. He was also told that it would be almost impossible to prosecute the slayers, despite the fact that their boat has been identified.

The seals that play on the rocks of Catalina are a principal attraction on the island and every year thousands of tourists make the voyage to the playground of the animals to watch them.

ARRAIGN AUTOIST ON CARELESSNESS CHARGE

A jury in Judge Willis's court yesterday began hearing the testimony in the case of J. E. Murphy, who is charged with manslaughter in causing the death of Clara Snead and Walter Dionne, by running over them at Eighth and Pico streets, Santa Monica. Carelessness caused the fatality, it is charged.

G. O. P. TO UNITE AT RALLY.

All elements of the Republican party in Southern California will join hands at Trinity Auditorium next Thursday, at the public meeting which has been called to ratify the nominations of Senator Warren G. Harding and Gov. Calvin Coolidge as the Republican standard bearers, and formally to launch the Presidential battle of 1920. Plans for this gathering were virtually completed yesterday at a meeting of the ratification committee of the Republican State Central Committee, Southern Division, at the committee headquarters, 302 H. W. Hellman Building. E. A. Meserve, who will be chairman of the ratification meeting, presided. The committee acted for the eight southern counties, all of which will be represented at the gathering Thursday evening.

Among the speakers will be Gov. Stephens, former Senator Frank P. Flint, Mrs. Florence Collins Porter, Mrs. Katherine P. Edson, member of the State Industrial Welfare Commission, and C. C. Chapman of Fullerton. Efforts are being made also to augment this list with two or three speakers identified with the national campaign, one of them being Nicholas Murray Butler, president of Columbia University, who is summering at Pacific Grove. An invitation was wired to him yesterday by the committee.

Plans for the proposed monster Republican parade for Thursday have been abandoned on account of the gasoline shortage. Instead, a huge Republican elephant will carry the party emblem through the downtown streets during the day. Participating in the rally will be delegations of Republicans from San Diego, San Bernardino, Riverside, Colton and Pomona. They will come to Los Angeles on special trains.

"The Home of the Chickering-Ampico"

TRIXIE FRIGANZA

and the Incomparable

Chickering-Ampico

To Southern California Music Co., Los Angeles.

Dear Sirs:

It is with pleasure I acknowledge receipt of my Chickering-Ampico. It is truly beautiful and has made my vacation happier by many wonderful hours of exquisite music. Sincerely,

(Signed) TRIXIE FRIGANZA.

Your inspection of the Chickering-Ampico is cordially invited. Daily demonstrations

FRANK J. HART SOUTHERN CALIFORNIA MUSIC COMPANY

332-334 SOUTH BROADWAY, LOS ANGELES.

Riverside. "Established 1880" San Diego.

THE HERRICK

All who install the HERRICK in their homes learn through actual experience that their food is always kept sweet and pure, for the HERRICK refrigerates by means of freely circulating cold dry air.

You will cease saying "Ice Box" when you own a HERRICK, as you will quickly discover there's a difference.

Ask us to explain the superiorities of the HERRICK.

Terms to Suit Individual Requirements

Complete Home Furnishers

Brunswick Phonographs and Records

LYON McKINNEY & SMITH CO

737-741 SOUTH HILL

Liberty Bonds Accepted.

The People and Their Daily Troubles

POLITICAL REFORMS, MUST COME OR FREE INSTITUTIONS WILL PERISH

Former United States Senator John D. Works Writes Timely Article on Present Day Abuses and Political Trickery in Common Vogue.

LOS ANGELES, July 17.—[To the Editor of The Times:] It has been very generally hoped, and just a little expected, that the dreadful experiences of the war, its losses, its sorrows and sufferings, and the enemies to free government it has raised up, would arouse the latent patriotism of the people, increase their devotion to the democratic principles of their government, cleanse their hearts of the dross of selfishness and greed, and purify and elevate the standard of politics and of official and social life.

We have witnessed the proceedings of this year's national conventions of the two great political parties of the country. No good American citizen can look back upon these proceedings without a blush of shame.

One would have supposed that these two bodies of representative men and women would have felt the extreme gravity of their duties if they were to speak for their respective parties, as they assumed to do, and that their proceedings throughout would have been conscientious, patriotic, dignified and deliberative. Instead, they seemed to think of nothing but making a platform that would bring their parties votes. They espoused the things that were popular and shunned and adroitly evaded taking issue on anything that might give offense to any, and they lied and deceived as of old. The bosses and their lieutenants and aids, big and little, were there to see that a vote-getting platform was adopted and available, that is, a vote-winning candidate nominated. The money was there, the managers, the sleuths, even the candidates for the great office of President of the United States, the clackers and shouters, and the thoughtless delegates who helped to make the convention at times an idiotic and disgraceful mob. What a humiliating, what an unholy spectacle, in a civilized nation, on so great and what should have been such a solemn occasion.

The political boss cannot be removed by law. It must be done by a better educated sentiment.

Next to the political boss in conventions the greatest evil is the party platform. It is nothing better than an insincere fraudulent device to deceive and delude voters and secure votes. It is in no sense a covenant with the people. It binds no one. It serves no useful purposes except for campaign purposes. If followed by the President or members of Congress it leads them to violate their duty and their oaths of office.

A political party should be judged by what it has done and not by what it promises in a form that does not bind it and by which the officers elected under it have no right to be bound, and the officers elected, from President down, should be judged in the same way and, in the performance of their duties, should be governed, under their oaths, by the Constitution and laws of the country.

On the question of the League of Nations, one of the most momentous questions ever presented to a political convention, affecting the future destiny of the country, neither convention was sincere and honest, neither declared its real convictions. They present the most flagrant of the many cases of party platform for campaign purposes only. The League of Nations covenants may yet be taken up again by the Senate. Does anyone suppose that any Senator, Democrat or Republican, will change his position and violate his duty and his oath of office because his party platform has declared one way or the other. Not one who has any proper sense of duty or honor left. Some Senators look upon a vote for the League of Nations as no better than treason, others that to vote against it is an act of bad faith affecting our honor as a nation.

I am a believer in political parties. They are necessary to select candidates, discuss public questions and inform the people in an organized way, but they have no legitimate place in conducting the affairs of government. That can be lawfully done only by duly elected and qualified officers. Politics should have no place in the making or the execution of the laws.

When the struggle is over and one or the other of the candidates is elected to the office, he should at once cease to be a party man and attend to his official duties. That, if well done, will be quite enough to call for all his time and energy. Party politics has no business in the Presidential office, or the transaction of government business. The President who assumes to be the leader or even a worker for his party while in office violates its duties. We have come to witness the great powers of the President used with all their force, continuously and persistently in behalf of a political party. It makes one who loves his country heartsick.

There is another much-needed reform that goes to the very foundation of the government. At law we are a free representative republic composed of three separate, independent departments, legislative, executive and judicial; one to make the laws, one to execute and another to construe and enforce them; but, of late years, we have practically and in all essential respects degenerated into an arbitrary autocracy of the worst sort, with absolute and unrestrained power over all these departments, especially the legislative, assumed and exercised by the President alone. Instead of a republic of three independent departments we have become a one-man government.

Last but not least of the corroding, corrupting evils that are affecting American politics which I shall mention here is the inordinate use of money in political campaigns. In spite of all the efforts made to check the evil, by law, it has grown worse and worse year after year until it has assumed the proportions of a national scandal. Candidates for office have been known to spend out of their own pockets more money, for their nomination or election, than their salaries for the full term for which they were seeking election would amount to. This was shown in an official investigation in case of one candidate this year for President of the United States. Fortunately he was not nominated. To the large sums contributed by the candidates is added even larger amounts contributed by friends and party supporters.

One candidate for United States Senator and a number of his supporters have been convicted and sentenced to the penitentiary for corrupt practices in spending enormous sums for his election. It was a very wholesome lesson. There should be thousands more political corruptionists served the same way. But most of them commit these detestable crimes with impunity. When these large expenditures of money are assailed, the claim is made that it costs an enormous sum for publicity since the country has grown so large. This is a specious, but a very inadequate excuse. A very large part of the publicity is like the platform, deceptive and fraudulent, and another large part is devoted to accusations and abuse of other parties and candidates, newspapers are subsidized to publish what is not true and what they do not believe. The country would be far better off without the greater part of these publications, and just as well off without any part of it. Information given the voters, voluntarily and without pay, would furnish all the information needed and be far more reliable.

Going back to the evils of political conventions. If this country has any political honesty and virtue left, things cannot go on as they are unless the conventions are reformed and made decent representatives of the people in the selection of their officers, the conventions will be abolished and direct primaries substituted.

I have been a supporter of direct primary laws in the State. They were brought about by the corrupt manipulation of State and county conventions by corporations and other privileged interest through their hired machine bosses. Direct primaries have not proved satisfactory, mostly because of the indifference of the voters to their civic duties, but they are far better than the old corrupt convention system.

Unless the convention method of nomination of candidates for Federal officers is reformed, very radically, and the fraudulent party platforms abolished, we will have to have national primaries which I think should be avoided.

There are other much-needed political reforms too tedious to mention within the limits of a newspaper article.

JOHN D. WORKS.

QUESTIONS ANSWERED

Q.: How many Shriners are there in the United States? R. D. K.

A.: The latest official record gives 200,500 as the number of members of the Ancient Arabic Order of Nobles of the Mystic Shrine.

Q.: Does the war tax on imitation beer bring in as much revenue as the tax on other soft drinks? P. C.

A.: During the month of May, 1920, the tax collected on soft drinks was $1,573,000, while that on cereal drinks (imitation beer) amounted to $2,675,000.

Q.: Is Solomon's Song properly part of the Bible? G. E. F.

A.: The Song of Solomon was incorporated in the earliest Jewish scriptures. Selections were sung at certain festivals in the temple at Jerusalem prior to its destruction by Titus. It was first declared canonical by the synod of Jamnia 90 A. D.

Q.: Where are "the Needles"? R. G.

A.: The Needles are a group of three-pointed rocks in the English Channel, west of the Isle of Wight.

Q.: What has become of Ambrose Bierce? H. C.

A.: Ambrose Bierce, a well-known writer and journalist, although an old man at the time, joined Villa's staff in 1914. He has been missing since the Battle of Torreon. Some think he was killed in battle, others that he was murdered, while some incline to a suicide theory.

Question: How many women will vote this fall, if the suffrage amendment does not pass by that time? E. L. O.

Answer: In event of the failure of one more State to ratify the suffrage amendment, in time to enfranchise women generally, 17,500,000 women may vote for President, nevertheless. There are about 27,000,000 women in the United States of voting age, which would leave 9,500,000 of them voteless.

Q.: Why do men in the Navy have to buy their uniforms, while enlisted men in the Army do not? I. M. C.

A.: The Army and the Navy are separate and distinct departments. The War Department does furnish all enlisted men with uniforms, equipment, food and quarters during their term of enlistment. Commissioned officers have to buy their own uniforms. In the Navy a man is given only $60 for his uniform upon enlistment and he is required to purchase what else he may need during his enlistment. This does not mean, however, that he receives less from the government, because he is paid more than a man of the same comparative rank in the army, and, really is the gainer rather than the loser in the end.

Q.: Why isn't the moon always round? K. L.

A.: The moon is always round, but its changes in appearance are due to the earth's shadow being thrown upon it as the earth passes between the sun and the moon. The size of the shadow varies each night that the moon is visible.

Q.: What is the nationality of Victor Herbert, the music composer? S. V. B.

A.: Victor Herbert is an Irish-American, having been born in Dublin, Ireland.

Q.: What steps are being taken to stop the spread of bubonic plague, which has reached our shores? D. G. H.

A.: The public health service is conducting an extensive campaign for the extermination of rats. Bubonic plague is primarily a disease of rodents, especially rats, and the disease can be controlled effectively by measures directed against the rat. These pests also cause a tremendous economic damage. There are about as many rats as people in the United States, and it costs us at least $180,000,000 to support the rat population.

Q.: What is the original of the expression, grass widow? M. C. P.

A.: This has been twisted about from the words grace widow—a widow by the grace of circumstances.

Q.: How many makes of automobiles are there in this country? F. F.

A.: The American Automobile Association states that there are about eighty-five different trade names of passenger cars manufactured in this country. Some of the companies make motor trucks also, while about forty additional firms manufacture auto trucks only.

Q.: Who is the Elijah of the New Testament? C. W.

A.: John the Baptist has been referred to in this manner, owing to the fact that the events of his life were very similar to those recorded of Elijah.

Q.: Who was known as Bell-the-Cat? T. E. T.

A.: This was a name given to one of the Scotch Douglases. It was Archibald, son of George, fourth Earl of Angus, who bore the name.

Q.: Was San Francisco under martial law at the time of the fire in 1906? E. A. E.

A.: During the earthquake and fire in San Francisco, April, 1906, the city was placed under military control with Gen. Funston in command, acting in conjunction with the city authorities.

Q.: What is th expression "zoom" used to indicate in regard to airplanes? H. G.

A.: This is a word coined to express the action of climbing a short distance at an extreme angle of attack.

Q.: How far above sea level is Washington, D. C.? Q. E. D.

A.: The city is practically at sea level. There is a tidal basin in Potomas Park. Historic Pennsylvania avenue is about twenty feet above, while some of the suburbs reach the height of 420 feet.

Q. What part of the available sugar is used for candy and soft drinks? G. A. C.

A. According to a late statement compiled by Herbert Hoover over one-third of our sugar is used by the candy, sweet drinks and other manufacturers of nonessentials.

Q. What is a keno goose? H. F.

A. Keno is a form of lotto used in gambling, in which numbered balls are taken one by one from the spout of a receptacle called a keno goose.

Q. How much do the tusks of elephants weigh?

A. An average tusk weighs about sixty pounds, but some are found weighing as much as 170 pounds.

Q. How long does it take a post-office to pay you for a money order that has been lost? J. L.

A. The Postoffice Department states that thirty-six days must elapse from the time an order is issued before a duplicate money order may be obtained.

Q. Has anyone ever succeeded in swimming the English Channel? M. V. S.

A. Capt. Matthew Webb in 1875 succeeded in swimming from Dover to Calais in twenty-one hours and forty-five minutes. On September 5 and 6, 1911, Thomas William Burgess, an Englishman, resident in Paris, swam from South Foreland, England, to Le Chaslet, France. The time was twenty-four hours and thirty-five minutes.

Q. What causes earthquakes?

A. The origin of earthquakes has been traced to two principal causes, the first of which is tectonic, and the second volcanic. The former refers to movements in the earth's crust, known as faults, possibly caused by the shrinking of the interior of the earth by reason of cooling.

(Any reader can get the answer to any question by writing The Los Angeles Times Information Bureau, Frederick J. Haskin, Director, Washington, D. C. This offer applies strictly to information. The bureau cannot give advice on legal, medical or financial matters. It does not attempt to settle domestic troubles, nor to undertake exhaustive research on any subject. Write your question plainly and briefly. Give full name and address and inclose 2 cents in stamps for return postage. All replies are sent direct to the inquirer.)

Get Back of 'em.

LOS ANGELES, July 14.—[To the Editor of The Times:] There seems to be a feeling that the oil companies are playing some kind of a game to make the motorist pay more and more for his "gas" and that they are making the present shortage part of the plan to exact an extra tribute.

This may or may not be true, but to the average observer it is quite plain that some kind of a game is being played for which the automobile owner will have to pay the bill. There is just one way to even this up and that is for the autoists, as a body, organized for the purpose, to practice a little self-denial and allow their cars to remain in their garages for a series of weeks. The oil companies would soon come across if this plan was taken up universally, for no company is big enough to lose much money for any considerable period of time.

D. O. CLARK.

Stop the Rumor.

LOS ANGELES, July 10.—[To the Editor of The Times:] Some nut put a piece in the paper saying some fool woman or man had invented a cement lawn and immediately all the papers in Florida say they can't have grass in California. Now, the lawns in Tampa are sand

GASOLINE ALLEY—ONE REEL ANIMATED: WALT GETS A PUNCTURE

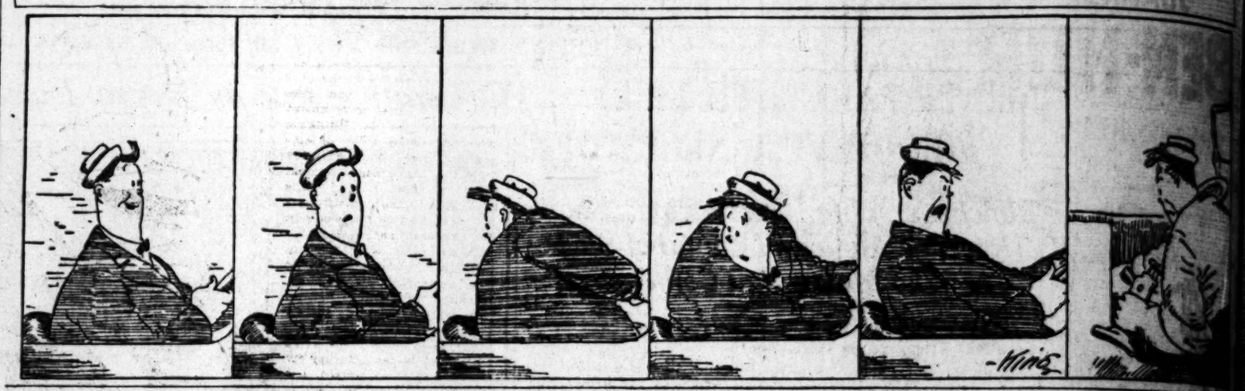

Every appetite jumps to attention when Heinz Baked Beans are served

HEINZ OVEN BAKED BEANS

The first fragrant whiff of this smacking good dish puts all appetites on edge. Baked to a golden, nut-sweet turn in the Heinz ovens. Just heat and serve.

Heinz Baked Beans cost less than meat yet *delight the taste.* They are enjoyed by those who relish good eating in every civilized country on earth.

Every time you are in doubt what to have for luncheon or for dinner, serve Heinz Baked Beans.

57

Four Kinds:

Heinz Baked Beans with Pork and Tomato Sauce
Heinz Baked Pork and Beans (without Tomato Sauce) Boston style
Heinz Baked Beans in Tomato Sauce without Meat (Vegetarian)
Heinz Baked Red Kidney Beans

What Kellar "The Great Magician" says about

Kelvinator

Refrigerates Without Ice.

What Kellar has said about Kelvinator is voiced by the thousands of satisfied users.

Kelvinator is a refrigerating unit operating automatically by electricity and will fit any standard refrigerator without mutilating it. Kelvinator provides your ice box with a constant "200 pounds" capacity of dry, even cold and makes pure cubes of ice for your drinking water.

Kelvinator is cheaper than ice and saves you all the inconvenience of the ice man.

Come, see Kelvinator demonstrated today in our new showrooms or write for our new booklet.

We carry a complete line of all electrical household servants — washing machines, ironing machines, vacuum cleaners, sewing machines, irons, lamps, etc.

DOMESTIC ELECTRIC APPLIANCE CO.
ELECTRICAL HOUSEKEEPING
715 West 7th St. - Broadway 6611

KELLAR
460 SOUTH ARDMORE AVENUE
LOS ANGELES, CALIFORNIA

June 17, 1920

Messrs. The Electric Appliance Co.
715 West Seventh Street
L.A.

Gentlemen:- Allow me thank you heartily for the Official guarantee bond of the Kelvinator Corporation also for the excellent service you have given me since you installed the Kelvinator in my house. I want to say that I am more than pleased with the Kelvinator it is all, and more, than you claimed for it. It keeps my refrigerator at an even temperature, it is noiseless, it does away with the bother of the ice-man. It is a blessing in my home and I should not be without it at ten times its cost.

Yours Very truly
Harry Kellar

...tables

...A PUNCTURE

...o exact an ...be true, but ...r it is quite ...a game is ...the automo... ...pay the bill. ...o even this ...autoists, as ...purpose, to ...tal and al... ...in in their ...weeks. The ...eeds come ...ken up uni... ...any is big ...money for ...of time. CLARK.

...with sometimes some mang... Bermuda which the natives ... and fertilize and bring up ... ...ful nursing and in some ... last two years when it has ... up and done all over again.

I have told the people ... ...ly blue grass and clover ... have in California and they ... me until they read that article.

Can't you let the Tampa ... papers know that everyone ... have cement lawns in California.

A CALIFORNIAN.

Efficient Firemen.

The firemen made a hasty ... the scene, performed their ... up of apparatus and electric... cised the smoldering soot from ... roof and deliberated the ... of the blaze, before it had ... gain sufficient momentum ... strength to prove pernicious ... workings.—[Valparaiso (Ind.) ...ette.

9.—(T... the ... Some nut ...per saying ...as had in... ...ed immedi... ...Florida say ... California. ...e are sand

...Z

...ED

...S

...puts all appetites ...he Heinz ovens.

...t the taste. They ...civilized country

...luncheon or for

...Kinds: ...with Pork and Tomato ...and Beans (without ...ston style ...in Tomato Sauce with... ...ian) ...idney Beans

THE wise housewife is quick to sense the economy of using Ben-Hur Quality Extracts — always full measure as well as full flavor

Large Sizes Sold in Full Measure Sizes— 1 oz., 2 oz., 4 oz., 8 oz., 16 oz., 32 oz. Economy Suggests the Larger Sizes

Same Day — Every Day
Order Today — and Say
"BEN-HUR"
Extracts — Mustard — Spices
Table Sauce — Coffee — Tea
SANTA BROS. CO. of Los Angeles

AMERICAN DYE WORKS

YOUR clothes can be conserved and made to give added service if you use the "American" method of cleaning

¶ No harm to your finest garments
¶ No delay in returning them to you
¶ No clinging odor
¶ Phone us today

WASHINGTON AT GRIFFITH AVE.
AMERICAN DYE WORKS
DRY CLEANERS AND DYERS
PHONE 27981 SOUTH 675
BRANCHES IN
PASADENA HOLLYWOOD RIVERSIDE ALHAMBRA
LONG BEACH OCEAN PARK
"WE CLEAN EVERYTHING"

DEMAND BRADFORD'S TABLE QUEEN BREAD

...the Rotogravure Section of the Sunday Times you will find reflected many ...ases of life.

SOCIETY.

BY VIRGINIA WOODS.

Pretty Church Wedding.

A pretty church wedding was solemnized on Saturday when Miss Esther Newell became the bride of Eric E. Lamhofer of Fullerton at the Wilshire Christian Church, 150 friends witnessing the ceremony. The bride, who is a charming blonde, wore an exquisite imported gown of white duchesse satin and a tulle veil gracefully held with orange blossoms. She carried a bouquet of lillies and orchids. Mrs. George Charters officiated as matron of honor and the single bridesmaid was Miss Imogen Hammer, both being exquisitely gowned in pink and orchid, respectively. Willard Hage, Jr., of San Diego, was the best man.

After an extended motor trip, the couple will make their home in Los Angeles.

Several prenuptial affairs were given complimenting the pair, notably the dinner at the Athletic Club on Friday evening at which Mr. and Mrs. J. W. Newell were the hosts, and a luncheon by the groom's sister, Mrs. Chaters, on Thursday.

A Wedding Surprise.

Mr. and Mrs. J. K. Macdonald entertained their friends with a dinner at Marcel's on Thursday evening, at which they announced that they had been secretly married two hours previously.

Mrs. Macdonald, who was Mary Madelyn Baker, is the daughter of Mrs. Lillian Campbell of Detroit and this city. Mr. Macdonald is a business man of Los Angeles. The marriage ceremony was performed by the Rev. Albert Flick at his own home.

From Louisville.

Mr. and Mrs. Victor Rudolf of Louisville, Ky., arrived in Los Angeles on Saturday for a six week's visit to Col. and Mrs. John Hetterman of Harvard Boulevard. Mrs. Rudolf is Mrs. Hetterman's sister. Both visitors are distinguished in Louisville musical circles, both being brilliant violinists. Mr. Rudolf conduvts a 200-piece orchestra.

Mrs. J. B. McClure Remarries.

Mrs. J. B. McClure of Long Beach became the bride of Laurence Child Abercrombie of Winchester, Mass., on Thursday, last, and have left for the East. Mrs. McClure is known as an indefatigable War Camp Community Service worker and was the successful organizer of the Long Beach branch. The wedding took place very quietly at the home of the bride's parents, Mr. and Mrs. Herbert Browne. The couple will live in Los Angeles upon their return from their honeymoon tour.

Tenor and Bride Entertained.

Mr. and Mrs. William E. Allen entertained their friends with a dinner-dance at their home, 1510 South Manhattan Place in honor of Mr. and Mrs. Henry Passalacqua of San Francisco, who are their house guests this week. Mr. Passalacqua is a popular tenor in the northern city and his bride, who was Miss Blesilla Camfranori of Los Angeles, is very beautiful. Mr. and Mrs. Passalacqua will sail for Italy in a few days, where the tenor will fill numerous engagements.

The Carlton Dance.

A coterie of British officers have formed a new social club to be known as the New Carlton, and it held its first dance at the Hollywood Woman's clubhouse last Friday evening. The dance is to be the forerunner of many and proved an instant success. Among the numerous interesting guests present were Charles Booth, grandson of the famous Gen. Booth, Capt. and Mrs. Vesey O'Davoren (the latter better known as Mme. Ivy de Verley of London, Eng.) Mary Miles Minter and her mother, Mrs. Shelby, Mr. and Mrs. John S. Valley, Miss Norma Bailey, Capt. Lawson and Cap. Morgan.

After the dance numerous friends were entertained by Capt. and Mrs. O'Davoren at their suite in the Hollywood Hotel, which has been redecorated with many beautiful tapestries and curios brought out from England by Mme. De Verley.

The Country Club.

The country clubs are naturally the ideal setting for summer entertainments and many little dinner parties took place at the Los Angeles Country Club over the week-end. Amongst those entertaining were Mr. and Mrs. Joseph F. Sartori, Mr. and Mrs. Paul Nourse, Mr. and Mrs. Vernon Goodwin, and any number of hospitable bachelors.

The Misses Marguerita and Caroline Winston will be the hostesses at a tea at the club on Thursday next in honor of two bridal couples elect—their brother, Jack Winston and Miss Ethel Moreny of San Francisco, and Miss Louise Forve and Edgar Gale Miller.

Personals.

Mr. and Mrs. T. R. N. Cana, the prominent and picturesque Parsees from Bombay, India, who spent the winter in Los Angeles, have just completed their long tour of the United States and sailed for London, England, on the 15th inst. In writing to California friends, they declare Southern California to be quite the most delightful spot they have visited in a year's steady sightseeing, and they intend returning for another sojourn on their way home next spring.

Mrs. Newlan Conklin of Carrolton, Kan., has just arrived for a long summer visit to her mother, Mrs. Harriet Reynolds of Covina. Next week the party will be joined by Mr. James Taylor, widower son-in-law of Mrs. Reynolds, who is bringing his new bride for a California honeymoon.

Mr. and Mrs. T. A. Winter, who have been honeymooning at Lake Tahoe, have returned to Santa Anita Rancho. Mrs. Winter was Miss Dextra Baldwin, daughter of Mrs. Anita Baldwin. Mr. Winter captured two rowing trophies in the Fourth of July sports at Lake Tahoe.

Dr. and Mrs. George W. Moore of this city have left for a month's vacation. They will spend some time in the mountains and return via Lancaster, where they will be the guests of Mr. and Mrs. George Bell, formerly of this city.

Miss Susanne Weed, daughter of Mr. and Mrs. Robert Weed of 1180 West Twenty-eighth street, has gone to Carmel Highlands, where she will be the guest of Mrs. Theodore Criley (formerly Miss Myrtle Brotherton) of Los Angeles, for a month's visit.

Mrs. Frank Hart and her sons, Harold and Karl Hart of Hartford, Sierra Madre, have left for Tallac, Tahoe, where they will spend a few weeks.

OVER THOUSAND ERRORS FOUND?

San Diego Banker Found Guilty of Embezzlement; Files Exceptions.

A bill of exceptions and assignment of errors on the part of the defense in the case brought by the government against Charles L. Williams, who was found guilty of embezzling more than $100,000 from the American National Bank of San Diego, while president of that institution, and sentenced to five years in the Federal penitentiary at McNeils Island, was filed in the United States District Court yesterday. L. E. Dadmun, attorney for Williams, stated there were more than 1000 assignments of error.

The records will now go to the United States Attorney for amendment, if so desired, and then to the United States Circuit Court of Appeals, where the judgment of conviction will finally rest.

Divorce Trial by Jury Asked by Millionaire.

C. D. Hillman, millionaire resident of Pasadena, who has been sued for divorce by Bessie Olive Hillman, has set a precedent in the Superior Court by filing a motion for a jury trial of the case. Judge Wellborn, to whom the motion was made yesterday, referred the matter to Presiding Judge Jackson. The latter says he is disqualified and sent the matter back to Judge Wellborn, who next Monday will have the case set for trial. He probably will not act until that time on the motion for a jury trial.

The law seems to be that, as a divorce case is an equitable proceeding, the parties to the suit are not entitled to a jury trial.

The Hillman case involves not only the custody of the minor children, but a large amount of property. Mrs. Hillman charges cruelty and Mr. Hillman is vigorously fighting the charge.

Detectives and Shoppers Fight and Nab Thief.

Following a struggle in which two private detectives and a score of shoppers took part, T. Meesa, 25 years of age, a Mexican, was arrested late yesterday in a downtown department store and charged with petty larceny. According to the officers, the Mexican stole two dresses from a bargain counter and attempted to run from the store.

At Central Police Station Meesa confessed to the theft and also stated that he was arrested and convicted about a year ago for stealing a pair of shoes from the same store.

The prisoner was taken into court at once and sentenced by Police Judge Frederickson to serve six months in jail.

Adjudge Author of Ross Ranch Killing Insane.

Frank Cardilli, charged with the murder of Antonio Caruso on Judge Erskine Ross's ranch at Glendale last April, was found insane by the Lunacy Commission yesterday and committed to the Patton Hospital.

The evidence before the commission showed that last Christmas Cardilli, a ranch hand, broke a window and was chided by Caruso, the cook. Cardilli is said to have responded:

"I will get you for this."

Four months later he approached Caruso and without warning fired four shots at him, killing him instantly.

Cardilli was arrested and confined in the County Jail. At times there he was violent and had to be restrained. He would not talk, but at the hearing yesterday he grew highly excited.

NEW RECORD IN ARRESTS MADE.

(Continued from First Page.)

for the previous year. The cash fines resulting from the convictions obtained through the activities of the Chinatown squad amounted to $36,765. The amount of cash fines from this branch of the service for the previous year was $19,648. The increase in cash fines from this work for the year just ended was therefore $17,117.

"No less remarkable was the record made by the metropolitan squad, whose activities covered every part of the city, where vice was run down in its most secret places. The cash fines from arrests and convictions obtained through this squad amounted to $54,909, as against $21,258 for the previous year.

AFTER REDS.

"For the purpose of checking the criminal activities of dangerous radicals who seek to overthrow the principles of our free government, a bomb squad was organized. This squad succeeded in placing under arrest all known dangerous agitators in the city. Many of these have been convicted and are in penal institutions. A part of this work was the organization of a squad known as the work or jail squad. The work of this unit was to apprehend notorious vagabonds and shiftless persons who refused to work and created economic and industrial unrest.

"The department is under obligations to the press, the City Prosecutor, the District Attorney of Los Angeles county, Federal officers, Police Commissioners, private agencies, members of the Chamber of Commerce, American Legion, other civic and welfare organizations and hundreds of private citizens who have aided the department in maintaining law and order."

Entire Furniture Stock at Reductions of One-Fifth to One-Half Off in This

Midsummer Clearance

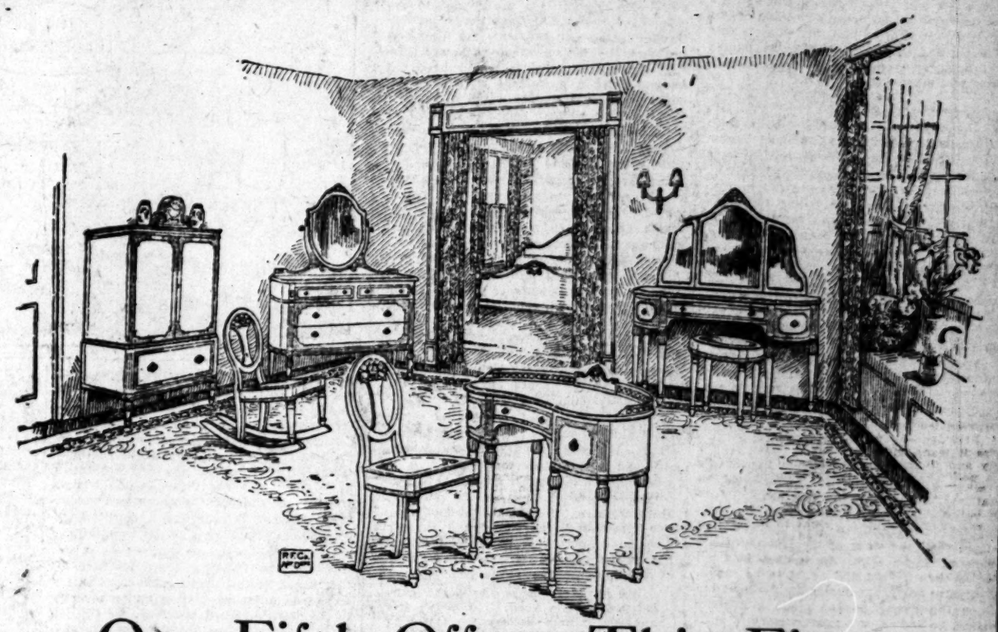

One-Fifth Off on This Fine Bedroom Suite

This is an example of the kind of furniture being offered in this Clearance at reductions of one-fifth to one-half off on our regular low cash prices.

An entire floor of complete bedroom suites in the various finishes and newest Period styles awaits your selection, and, in most cases, any number of pieces may be chosen from the suite, thus affording an opportunity to secure just the pieces you require at a saving of at least twenty per cent.

FOURTH FLOOR

All Separate Dining Tables One-Fourth to One-Half Off

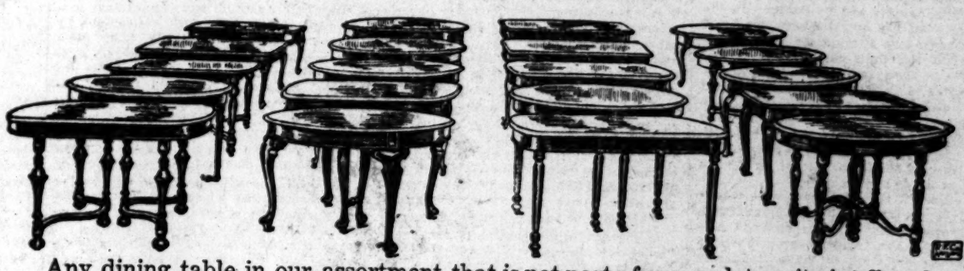

Any dining table in our assortment that is not part of a complete suite is offered in this Clearance at a reduction of one-fourth off and, in some cases, one-half off our regular low cash prices. All of these tables are in the newest Period styles as pictured above and most of them are to be had in either mahogany or walnut finish, in sizes ranging from 45 to 54 inches and also in the new oblong tables with 45x54 and 48x60 tops. Extensions are 6 and 8 feet.

FIFTH FLOOR

Ninety per cent of our customers pay cash at time of purchase, or within 30 days from date of delivery. We occupy ten floors in a location that enables us to sell for less.

Pasadena FURNITURE CO.

83 to 91 North Raymond Avenue, Pasadena

PUBLISHERS:
THE TIMES-MIRROR COMPANY.
OFFICERS:
HARRY CHANDLER, Pres. and Gen. Mgr.
MARIAN OTIS-CHANDLER, Vice-Pres. and Secy.
E. X. PFAFFINGER, Treasurer.
HARRY E. ANDREWS, Assistant General Manager and Managing Editor.
Harry Chandler, Marian Otis-Chandler, E. X. Pfaffinger, Mabel Otis-Booth, Harry E. Andrews, Directors.

Los Angeles Times
EVERY MORNING IN THE YEAR.
DAILY FOUNDED DEC. 4, 1881—39TH YEAR.
Sworn average circulation for every day of June, 1920..... 86,594 Copies.
Sworn, Sunday only, average circulation for June, 1920..... 121,187 Copies.
OFFICES:
New Times Building, First and Broadway.
Branch Office No. 1, 619 South Spring Street.
Washington Bureau, 310 Riggs Building.
Chicago Office, 111 West Monroe Street.
New York Office, 225 Fifth Avenue.
San Francisco Office, 742 Market Street.
LOS ANGELES (Loce Ahng-hayl-ais)
MEMBER OF THE ASSOCIATED PRESS.
The Associated Press is exclusively entitled to the use for publication of all news credited to it or not otherwise credited in this paper and also the local news published herein.

GOOD SECURITY.
The bankers are becoming very careful and cautious in their credits. There's more than one bank in town that will not loan a penny on a jazz-band record.

MANY GOATS.
Apparently the Chicago street-car strike is over and everybody is back to work on an open-shop basis. It was a strike called by one man. Some day some of the men may be able to find out what it was all about and then they will have to strike over again or take a swift kick at the agitator who started it.

SPINNING YARNS.
Gov. Cox spent a couple of hours with the President and reports the Chief Executive in fine shape and able to tell three or four funny stories to illustrate his points. He declined to repeat the anecdotes, however, to the interviewers. Why this hesitation? The Washington correspondents will stand for anything—even the old ones.

THE DIVORCE MILL.
A Chicago judge disposed of 453 divorce cases within the span of two weeks. This is getting them out of the way at the rate of forty a day on ordinary working time and is undoubtedly a world's record. It is one, however, to be viewed with alarm rather than pointed to with pride. Possibly the worst feature about it is that it virtually leaves a thousand trained love-makers in a position to marry again.

BEATS FIGHTING.
Italy asks an apology from Jugo-Slavia for the Spalato incident. This should be easy. If the Balkan nations could get to doing the Alphonse and Gaston business instead of carrying a dark lantern and edged tools the work of the League of Nations would be easy. An apology is much better than a fight and ought to be easier. A prompt voluntary apology when a nation is in the wrong or has made a mistake should be scored as a great victory in making up the averages for the big League.

INSIDE AND OUT.
Had we entered the League of Nations at the outset and without hesitation American advice and influence would have had it functioning fine by this time. There is nothing about the covenant that forbids advance or improvement. Although we are not in the League, there is nothing about it to prevent the League from asking the counsel of an expert like Elihu Root in designing the machinery for the world court that is a part of the League. As a result he has practically dominated the situation and the great tribunal of international justice will be largely of his framing, and the rights and principles of the smaller nations have been fully protected, while at the same time the great powers have responsibilities proportionate to their strength. There can be disarmament within this League, but not without. Are we willing to pay the price of exclusion?

UNEXPORTABLE CLIMATE.
Under a recent date the San Francisco Chronicle publishes a whining editorial about Los Angeles and its harbor. In the light of what has actually been developed in the metropolis of the State of California within the last three decades that journal indulges in some very amusing reflections. Is it trying to keep its resident readers and its chance tourists in ignorance of the facts pertaining to the growth of Los Angeles? The Chronicle curiously ends its bitter tirade with the astonishing statement that "Los Angeles has little left but its climate and that is not exportable."

Of course, if that statement were true it would be paying Los Angeles an unintentional compliment. If this assumed sole possession of Los Angeles—an unexportable climate—is sufficient to make it surpass San Francisco in growth, population and prosperity in a few decades, if this unexportable climate has the power to draw the enterprising, intelligent, wealthy and cultured people of America and Europe to its borders, if it makes the Los Angeles Harbor the greatest lumber importing port in the world, if it attracts manufacturers from the great centers of industry in the East to invest thousands of millions of dollars here because of its unexportable climate and the facilities of the unique harbor which its citizens had the enterprise to enlarge, improve and make the safest harbor on the entire west coast of both Americas, if it builds hundreds of acres of warehouses and factories, block after block of magnificent business houses and erects thousands of beautiful homes and mansions of unsurpassed architectural beauty surrounded by lovely ornamental grounds—why, perhaps it is not such a bad thing to be the exclusive possessor of an unexportable climate. Our good people have no reason to regret that Los Angeles is here with a climate that brings so much of comfort and beauty and zest to its citizens, and that San Francisco is 500 miles distant with its afternoon gales and fogs and its cramped peninsular area. But we do not despise San Francisco, we willingly acknowledge that it has some good points and we always advise the tourists who flock to our shores to include that city in their peregrinations if they have time. After spending a few months here they may profitably while away a day or two admiring the picturesque scenery about San Francisco Bay.

GOOD-BY DRIVES!
One of the significant developments in American life is the decline of the drive—that fierce, remorseless, inconsiderate crusade after the people's dollars for some special cause.

During the war the public poured out its cash so freely and so generously in response to these feverish drives for the Liberty Loans and the Red Cross that drivers, promoters, schemers and projectors saw an inviting opportunity for all to get "easy money," and the result was a great massing of drives for every imaginable purpose, from pushing a religious work to establishing a home for sick pussy cats—nearly every drive having its paid managers, solicitors and secretaries and highly overpaid press agents employed to steal space from the newspapers and pocket a high rate for it themselves. At one time no less than forty-nine of these drives were a-driving full speed ahead in Los Angeles.

All went swimmingly at first and the drivers chortled over their success, while press agents grew rich; but it was soon discovered that not all the projects were practicable; that not all the drive money was to be judiciously spent; that there were too many rake-offs connected with the system, too costly expense accounts for traveling secretaries, etc.; and that in some instances most of the money subscribed went into private pockets and bought costly millinery, and a small share found its way to the object supposed to be in view.

The people became convinced that they were being overdriven and some of the last attempts at driving fell far short of the mark. So decided was the change in the temper of the public that needy, philanthropic causes suffered with the undeserving and the indiscriminate schemes. Today one of these drives would be about as unpopular a movement as a promoter could start. The public would rather buy the bonds of wildcat companies now. Always we have with us the slick promoter! Always the man and woman anxious to start something and handle its funds.

One of the greatest and most ambitious of these drives to go down was the so-called "Interchurch World Movement," which appealed to the country for many millions for an object that was somewhat vague. One of the religious leaders of Los Angeles, Rev. Dr. James A. Francis, in his remarks on the collapse of this movement, Sunday morning, brought out the astounding fact that this drive not only failed to realize enough money to pay for itself, but run into debt six million dollars for its enormous overhead expenses for promoters, secretaries, stenographers, advertising, etc., etc. Costly philanthropy!

Dr. Francis knows what he is talking about and his report was made in a kindly spirit. His statements were not exaggerated and may be depended upon.

In an editorial article headed "Financing Salvation," printed April 18, The Times saw fit to criticise the extravagant methods of this interchurch movement and to sound a warning against such financial exploitation in the name of religion. In the course of this editorial The Times said:

> We have all heard about the campaign drive due April 25 to raise a few hundred million dollars for Christian salvation. The Interchurch World Movement and the New World Movement are keeping us informed via $6000 a page advertisements in the big weeklies. Thirty Christian denominations have so far sunk their little differences as to combine in a gigantic dollar culling. They are not exactly united on little matters of creed and ceremony; our souls are still offered an embarrassment of choice of ways and means; but they speak in their full-page advertisements and costly promotions as one voice in exhorting us to "come through" with the lucre, by which alone the simple créed of Jesus and His humble fishermen disciples can be perpetuated.
>
> In short, religion has decided to adopt the methods of big business and brilliant financial co-operation, whatever its other multitudinous differences may be. Some of our Christian pastors and masters tell us, vide the advertisements, that "business associations, governments and the leaders of the great religious bodies have surveyed world conditions and their verdicts all agree" that nothing but millions can buy salvation for a "world torn with wars." They are spending millions in this drive.
>
> The managers of the movement boomed it in advertisements that sounded like the prospectuses of the Woolly Bully Oil Company. They must have put over a million into their advertising campaign. They spent money like Blue Sky stock brokers; and now they are six millions in the hole.
>
> Scenting the danger, The Times took occasion to protest very plainly against this method of religious high-sky finance. For so doing we were roundly censured by some of the clergy, while others applauded. One of Los Angeles' distinguished clergymen sent The Times a very earnest protest and exhorted us to "get aboard."
>
> In his candid explanation of the wrecking of this Interchurch World Movement Dr. Francis seems to be right in the main. We think, however, he lays too much stress on the strength of denominational feeling and too little on public disgust with extravagant driving methods.
>
> The public has been overdriven. It has been overmilked. It has seen its easy money eaten up in those expenses politely called "overhead." In too many instances two dollars have gone to graft for every dollar going to the avowed object. Well, let it all be called "overhead expense." Six millions and more in one case.
>
> The public is seeing the light. It cannot be overheaded and overdriven today. And we all, as a people, must rid ourselves of the easy-money idea. That is the chief cause of our economic ills. That, brethren, is the itch that ails us.

FARM AND COLLEGE.
The colleges are producing graduates trained in practical and scientific farming and these young men are in demand for farm managers and ranch superintendents at salaries ranging from $1800 to $3600 a year. This looks like fine business both ways. It is well that the colleges recognize the importance of husbandry and it is well that a student who painstakingly adopts such a career should find instant appreciation and reward. Agriculture is inclined to fall into two lines—the one-man farm where the owner can take care of production without much worry about help, and the large ranch where most of the work is done by machinery. Into either of these the college-trained farmer should fit to advantage.

Safe at Last.

AUSTRALIA AND THE JAPANESE.
The Australians have irrevocably declared for a "White Australia" and feel very much towards the Japanese as the Californians do. And just at present their problem is taking on a new angle, commensurate with Australia's new responsibilities in her mandate for those Pacific islands south of the equator—New Guinea, Bougainville, Solomon Islands and a multitude of smaller ones formerly held by Germany.

Just as the Japanese populations of Hawaii and the Philippines are residents of the United States, so Australia finds an immense Japanese population under her rule in the newly-acquired territory, and the delicate question arises, whether she can govern and foster-mother these peoples and still bar them from the continent of Australia. The Australian commission in London is reported as declaring that the Japanese have been pouring into these islands by the shipload since the armistice and before the Australian mandate is completely ratified—to an even greater extent than they have emigrated to the islands north of the equator, over which Japan holds the mandate by the peace treaty.

It is obvious that the Japanese are bent upon colonizing wherever they can gain admission and that they loom as the arch-problem of the Pacific. It has been declared that a majority of our California Japanese came here from our own Pacific possessions, where they have the rights of citizenship. Australia has no intention of duplicating the California problem if she can help it, but her new mandates have considerably complicated matters. And Great Britain will assuredly be brought into the controversy, owing to her recent announcement that she will renew the Anglo-Japanese alliance next year, with certain modifications. Even in the face of this alliance both Australia and Canada have succeeded in maintaining stern restrictions on Japanese immigration, under their independent home rule within the British Empire. But now conditions for Australia are altered an account of those ardently desired but embarrassing mandates, the ratification of which has been delayed, owing to the Australian demand that Great Britain should unite with her, via the alliance, in ultimatums on the Japanese question.

Australia's position is aggravated by the fact that she has a vast continent capable of maintaining a hundred million population, but only peopled by five millions. If ever a country needed industrious immigrants it is Australia. Hitherto the Labor party has seen to it that immigration of all kinds was severely restricted, but now the Australian government yearns for "skilled white immigrants," strictly hand-picked, the kind that is least likely to take up the hard pioneer work necessary to open up her millions of acres of unpopulated land. No wonder Japan, with her overcrowded fifty-five millions, casts covetous eyes on these rich vacant acres. It is almost a pity that Japan and Australia cannot swap countries. But as that is out of the question, Japan can see no logical reason why her surplus population should not be welcome on Australia's surplus unoccupied acres.

Under the circumstances it is going to take all the expert statesmanship and diplomacy that the British Empire can muster to adjust the dangerous problem. And as Britain and the Australians settle it, so will the case of the United States and Japan be clarified. It may be that the British alliance with Japan will prove sufficiently strong and influential to at least temporarily alleviate the trouble. Certain it is that without Britain's firm co-operation, backed by the existence of the British fleet, Australia would be powerless to maintain her stand for a "white Australia," if the Japanese happened to feel otherwise. In the meantime the Japanese are being very gentlemanly about it, but the sore is certainly coming to a head during the next few months. And the result will be most instructive for the United States.

Peak prices still refuse to look peaked.

OUT OF THE TANGLE.
The Committee of Forty-eight put in ten days of Chicago midsummer in the effort to mold many incongruous elements into a national political party. But it is without material result. They could not indorse the Red radicalism that was rampant in the platform of the self-styled Farmer-Laborites. The secretary of the Forty-eighters said they had sought to avoid what was called the domination of Wall street, but were told instead that they must have the domination of the Mine Workers' Union. The latter would be the worst of the two. Wall street would be interested in the prosperity of the whole country. The miners are interested only in themselves.

The Forty-eighters would not put up a candidate of their own, neither would they indorse the choice of the other party. They did express regret that they had been unable to harmonize with the elements that had assembled in Chicago, and this may be accepted as a complete repudiation of the Farmer-Labor ticket. They cannot travel abreast. They cannot even traverse the same road.

The Farmer-Laborers showed their consistency by nominating a Salt Lake lawyer as their standard-bearer. They had no great knowledge of him in advance, but he was a loud-mouthed orator of radical opinions and he talked himself into the job after the manner of Bryan.

Chicago failed to be the melting pot. There was to have been a pooling of tangled and unkempt issues, but the attempt to amalgamate proved abortive. The Single-Taxers looked in and then went on their solitary and fanatical way. The American party from Texas established a listening post, but severed connections on the third or fourth day. The Constitution party fled in terror. Even the Nonpartisan League could not subscribe to the fiery doctrines of the union Reds. The Plumb-planners deserted. The World War Veterans couldn't stand the pace. The plain Socialists stuck to Debs. William Randolph Hearst found no place to lay his head and was looking for a fox hole.

The house was divided against itself and naturally fell.

However, this is a good sign. It is shown that, though radical orators sway their crowds and appear to dominate the situation, they can only take the people so far. They will not become traitors to law and order and foes to justice. They may crave change; they may demand reforms; they may clamor for the establishment of their fads, but when it comes to a show-down they will not use brass knuckles on good old Uncle Sam.

The Farmer-Laborers are a hollow mockery; they are as sounding brass. No loyal American farmer could support their malicious program. Alien mine workers are mainly responsible for their creed and it can have no consideration or standing. The radical Reds, who would use the livery of labor to shield their excesses, will never be able to gain material headway.

FUTURE OF THE SUBMARINE.
In a paper read by W. S. King-Hall, R. N., at the Royal United Service Institution in London, the author stated that any advantage possessed by the submarine over other ships of war is on the wane. The advantage of the submerged ship has fallen from nine to one against the surface ship in 1914 to seven to three in 1919, and it is likely to be only six to seven by 1930. It is his belief that the development of submarine detecting apparatus will give large ships a certain measure of protection against tactical attack by submarines. The capital ship will continue to be a surface vessel, and the idea of making her a partially submersible ship has been abandoned. He believes that the smaller types of vessel might be given a certain degree of submersible quality, particularly for the work of reconnaissance.—[Scientific American.

Retort Courteous.
"I believe in the reincarnation doctrine. I am sure I lived in the classic times."
"Possibly you were one of the sacred geese that saved Rome by awakening everybody with their cackle."—[Unidentified.

OUR SUNNY FRIEND

The Easiest Way.

To the home of Rev. Jabez Scruggs,
The missionary man,
There came one day old Imba Imm,
Of coal-black hue, and brought with him
Three dames of black and tan.

"Long years we've fell for heathen ways,"
Old Imba Imm made clear,
"But here we leave them in the lurch;
We want to join the white man's church,
Me and my three wives here."

The Rev. Jabez Scruggs replied:
"Dear friend, that can't be done,
We're glad to welcome converts, but
To go with us you'll have to cut
Your harem down to one."

A week elapsed, again I. Imm
To Jabez made his bow,
"I come," said he, "with one lone wife,
Prepared to lead the better life,
Me heap good Christian now."

"Where are the other two?" Scruggs asked,
Old Imba's smile was sweet.
"I boiled them in my grimba-pot,"
He said, "and found them piping hot,
A pleasant dish to eat."

• • •

What's in a Name?
William Strange is one of the leading citizens of Peculiar, Mo.

• • •

Faithful to the Last.
The pastor of the New Hope Presbyterian church (colored) was called upon to preach a funeral sermon over the remains of Brother Rose last week.

Brother Rose had not always been a shining light in the church and this is the way the pastor put it:

"Brother Rose was human. All of us is human, but Brother Rose was specially human.

"Sometimes Brother Rose took the money that his beloved wife earned at the washtub and invested it in craps and whisky instead of the cornmeal and bacon she sent him for.

"Sometimes Brother Rose was deaf to the invitation pealed forth on Sunday by the New Hope bell and went fishing.

"Sometimes Brother Rose felt the call of fleshly appetites and expropriated a chicken from the coop of a neighbor, but bless the Lord, brothers, he never lost his religion."

• • •

The man who operated the cane rack at the Fourth of July picnic had such very red hair and such very crossed eyes that Daisye Imogene McClellan stopped and gazed at him, spellbound.

"You'll probably recognize me next time you see me," he said.

"Not if you wash your face," said Daisye Imogene McClellan.

• • •

Mona and Mina were twins. They asked to be enrolled in the third grade.

"Can you tell me how much seven times eight is?" the teacher asked Mona.

"No, but Mina might," was the reply.

• • •

Famous Affinities.
Love and obey.
Come and go.
Ups and downs.
Give and take.
Divorce and alimony.
Life and death.
Forgive and forget.

• • •

Events That Should Have Happened.
Haroun al Raschid decided somewhat suddenly to celebrate his approaching birthday. He instructed a page to devote the week yet remaining to summoning the attendance of the Sultan's friends.

When the day arrived the great table in the banqueting hall groaned beneath the weight of a meal such as, perhaps, the world had never seen.

The Sultan took his place at the seat of honor and the doors that led into the reception-room were thrown open to admit the guests.

There were but three present, a beggar, a poet and an attendant of the court.

These approached the Sultan. Kneeling, the latter of the three placed a full purse of gold at His Majesty's feet, the poet, a very slim one containing no more than three or four sequins, while the beggar contributed but one lone piece of gold to the pile.

"What is the meaning of this nonsense?" Haroun al Raschid asked.

"We are but following the instructions of the page," said the three.

The page was summoned and the same question asked of him.

"Your Majesty told me," said the latter, "to summon friends only. I told each person that I met, privately, that the caliph was about to lose his wealth, his power, perhaps, even, his throne and earnestly requested his friends to come at the appointed hour, bringing all the funds they could possibly raise.

"These three were all that came."

THREL FALL.

CHAMP'S EXPENSIVE SHIRTS.
Champ Clark likes shirts that have a small red stripe. Not long ago he went into the shop of a leading Washington haberdasher to buy a dress shirt. Selecting one, he gave the clerk a $10 bill, and while waiting for his change wandered around looking at the shirts displayed in show cases. But let the former Speaker tell us about it:

"I found a fine shirt with small red stripes, and I like to wear that kind. During the war you could not get a shirt with red stripes which would not fade. I said to the clerk:

"'What is the price of that shirt?'

"'Three dollars.'

"'Give me that and take it out of ten.'

"When he came back with the change he did not have enough and I called his attention to it.

"'You are gouging me. What is that extra 30 cents for?'

"'That,' replied the clerk, 'is the sales tax that you damned fools enacted up there in Congress.'"—[The Nation's Business.

EDITORIAL OPINION.

The picketing campaign conducted by the members of the National Women's party under the leadership of Miss Paul, at Senator Harding's home, in an attempt to compel him to direct Gov. Clement of Vermont to order a special session of the Legislature to act on the Nineteenth Amendment, was not an encouraging sign. It showed that these women had no conception whatever of our form of government and how the different parts function. Or if they have, that they propose to disregard that knowledge and seek to get what they want by methods that savor somewhat of the direct-action plans of the revolutionists.—[Portland (Me.) Press.

Every true American must feel encouraged about the future of the country from the fact that both conventions manfully resisted the temptation to sacrifice the public welfare to their party interests. Both faced the possibility of incurring the displeasure of the labor and soldier vote, but they did not yield. Both conventions gave clear expression to the sentiment that society owes a the workmen owe a duty to society. the workmen owe a duty to society. In the same spirit of loyalty to the country both conventions proclaimed the obligation of assistance to service men in the late war who are in need of help, and refused promises of aid to those able to take care of themselves. — [Cincinnati Enquirer.

Wherever the cost of living is high and the needs of life are scarce—in every disquieted land of earth today—one condition common to all will be found, an inflated currency. There are contributing causes—extravagance, waste, incompetence; but everywhere it will appear that printing presses have been busy and governments have met their obligations by paper promises to pay. Inflation would seem, therefore, to be a fundamental cause of disturbed conditions; and history shows that it has often been of itself the sole and sufficient cause of derangement of a nation's normal life. — [Rochester Post-Express.

If the Republican platform "turns its back upon labor" then surely the Democratic platform does this also. As a matter of fact neither party turns its back. Each refuses to entertain the radical demands of organized labor that are expressed in the Montreal program, and in that refusal they have, we are sure, the united support of the country. But both desire to do what is fair and right for labor consistent with the public interest, which must always be paramount if we are to maintain a democracy. The tendency of the bulk of the people at this time as conservative, not radical, and labor will find its true interests best served by conservative efforts in co-operation with the two great parties. It has so many friends, and as true friends, in one party as in the other, and it has many in both—[St. Louis Globe-Democrat.

A man of good second-rate abilities, Mr. Cox is known to favor a lax enforcement of the Eighteenth Amendment and to be hand-in-glove with the city Democratic bosses. That is enough for them. On every broad national question he is an untried man—and all that is known of his views and his tendencies is not to his credit. His financial and social views are not supposed to be radical, but they are nevertheless altogether unsafe. As a part of his propaganda for the nomination, Mr. Cox has put forward a speech which he made not long ago before the Iroquois Club at Chicago, in which he advocated a governing tax on the volume of business. In other words, he proposes that the most useful business that we have, such as the supplying of milk and bread, of seeds, of plows, of shoes, to the people, shall be penalized in proportion to their usefulness.—[Boston Transcript.

RIPPLING RHYMES.

BLESSINGS.

I have so many blessings I cannot count them all, and Fortune's soft caressings upon me daily fall; the sun is busy shining, all clouds have silver lining; yet I find time for whining and putting up a bawl. It takes a lot of hunting to find a good excuse for waving crape-hued bunting and weeping like the deuce; but I am most persistent; though sorrow may be distant and almost nonexistent, I'll rope it with a noose. I've all a guy could wish for, I've health and rubles, too; the fame I used to fish for now spreads to far Wahoo; done are the strife and straining, sweet boons are on me raining; and still I sit complaining, and raise a howdydo. My car is cut of kilter, it seems to lack the power; the milkman ought to filter his juice—it's turning sour; the man who sells me berries and pies and pink canaries—his system never varies, he stings me every hour. For these and other reasons I sob beside the sea, although, throughout the seasons the gods are good to me; their gifts they are bestowing, their goodness ever growing; and still, my teardrops flowing, I moan. "Oh, hully chee!"

WALT MASON.

"SUCH" AND "SO."
Do not say, "I never knew such an honest man as my friend, Mr. Robinson." Say, instead, "I never knew so honest a man as my friend, Mr. Robinson," or "I never knew another man so honest as my friend, Mr. Robinson." Say, "We had never before seen so stately a house."

The rule is that the adjective "such" should not be used instead of the adverb "so" to modify an adjective. In other words, it is incorrect to say "such honest" or "such stately" instead of "so honest" or "so stately."

However, the word "such" means "like this" or "like these." It may be used before another adjective. The following sentence, therefore, is correct: "In such arid regions as border upon the desert rain seldom falls." This means that rain seldom falls in arid regions like those that border upon the desert.—[Columbus Dispatch.

PEN POINTS

BY THE GRAPH.

Summer at last!

It was a long time coming.

Much will depend on that acceptance speech.

Here's hoping the Senator won't dodge.

There is no khaki on either of the national tickets.

Why not a golf game between Harding and Cox?

That Goodyear establishment is the biggest rubber plant in all parts.

Will the "V" in "Volstead" act as a wedge to split the Democratic party?

The present run of trouble in Hungary does not sound a bit like a Hungarian rhapsody.

The Dutch are entitled to the gratitude of the world—still harboring to the ex-Kaiser.

A Los Angeles brewery is about to be added to the historical relics in the museum.

The movies don't hurt as much as they once did, but the wounds are still bit blinding in some instances.

A man fell from a five-story building in Seattle and got up and walked away. It must have been Cubist.

Some of these days political platforms will be printed in a color and solid mission type and then they will read them.

The Elwell murder mystery as well be put away among the other things that the New Year police never found out.

In remaking our last map we discovered that the ocean is as large on one side as the other. The economists have another coming.

National Democratic headquarters may be located in Columbus, but Ben Harmon of the historic House will miss that famous never before.

Lorin A. Handley, president of the Board of Public Works, has resigned. But he never called a cabinet meeting during the time he served as the President.

Saw a friend the other day running down Broadway in a hurry. Never that he said was paid to him, but served to do about all of his time in the patrol wagon.

There has been no increase so far in the price for furnishing rope for the manipulation of hangings. But don't laugh, the trust may tackle that question.

No wonder that Interchurch World Movement to raise $1,000,000,000 failed. It was proposed to tax every card index of every individual in the United States, including many personal information. That would have raised Sheol.

Candidates for Superior Judge are clogging up the local mails. To run for office is the most enjoyable pastime of any American citizen. A lot of us would not know of the existence of the aspiring candidates but for their announcements.

A conservation of the human spittle supply might help. Millions of gallons are absolutely wasted in business purposes, but there are also unnumbered thousands of gallons that are spent in public speaking. We can't save our oil supply but we still have it.

Senator Harding is not the only aim into political ambition that is succeeding mighty well. Efforts to placate the Irish vote are the work of a master hand, better than Harding himself. factional fights have never been in his native State.

There is likely to be a rush of eastern tourists to Alaska. The police there have a plentiful supply of whisky and brandy. And four of the State of Gov. Edwards' his constituents were trying to New Jersey as "wet as the Ocean."

Louisiana has refused to equal-suffrage amendment. given it the frozen face of any other State. And it is cradle to the core. honor of furnishing the and the most votes in favor of Congress for the mains with the Republicans.

Sounds like a lost page to read that Samuel J. Pennsylvania had died and Coolidge. He died the apostle of that account was penned congress term after term delphia district attorney. In several national was an aspirant for the

THE SWAMPS.
I'm histing on a bay horse,
That weighs a half a ton,
And ev'ry time I spit on a fly
I say, "You are a goner."

I hook it on the end of a line,
And yank it in the water,
Then heave it till my arm is sore,
Couldn't lift a bullfrog.

The barn is roofed with corrugated iron,
And the dust is thick on the floor,
And I'm a pullin' hair from the tail of a mule
That were not built for to soar.

I lean so far my head and shoulders
Touch ends and I fall in,
And lift and row, and pull and row,
My eyes and gills and fins.

The red hot sun is in the sky,
And the breeze is in the trees,
Settin' hay fever a-pumpin'.

SWIFT JUST
FIEND

Negro Captured
Los Angeles C
Avengers of

(Continued from First Page

the desert roads left
men under the eyes of the
most of whom had been o
hunt since Thursday morn
of the men had not slept a
for days. Some of them h
part of Gibson's story before,
remained motionless, listenin
details of the revolting crime
kin of the man and wo
of them knew and loved
Gibson. No matter where Gi
he saw the relentless face
men who hunted him down.
table in front of him lay
knives, leg irons and the
which he was brou
Needles.

NEGRO IS NERVOUS.
The questioning lasted an hou
minutes before the end of
session, the negro asked fo
drink of water. He had just h
learned about the manner
which he killed Trapp. His voice
shook with a whine in it.
"Did Trapp make any outcry w
he hit him?" Dist.-Atty. West as

"I did, yes, he did," Gibson
and again begged for wa
dust-covered figure sile
the room an returned wit
cup full of water. The sla
drank it greedily and asked
"Three times (Plainclothesm
times that returned with the cup.
"I haven't anything more to
"I told you about the case
reward in it. What's the use
you about this little thi
sixty-day stuff?" Gibson
to all questions about ot

He was led back into the hall
the elevator. On the New H
side the big automobile
he was brought from
border was waiting for h

TEXT OF TH

(Continued from First Page.)

It was cold, and I was hunt
thing to put on.
Q.: Was it at Chula Vista?
A.: Yes, sir.
Q.: Did you have the jumper w
at Fullerton?
A.: Yes, sir.
Q.: After you had killed Mr. Tra
assaulted Mrs. Trapp, and co
the depot, what did you do w
clothes?
A.: I pulled the jumper off
and I threw it away.
Q.: What did you do with
flight you bought in Fullerto
A.: I threw the flashlight aw
Q.: Where did you throw it aw
A.: I disremember now.
Q.: Where did you leave t
A.: I think I left it there
threw it away somewhere. I do
exactly where.
Q.: Do you know whether
it in the room?
A.: I might have done it, but
think I threw it away, being
excited.
Q.: What did you do with the
Was that you had on at
Trapp home, this jumper and pa
Q.: What did you do with them?
A.: I left them down the ra
track, about a block this s
the depot, I think, or two bloc

LATER MOVEMENTS.
Q.: Then you went to San Dieg
A.: Yes.
Q.: Then where did you go a
then?
A.: I came back here.
Q.: You came in here with t
this morning, but how did y
A.: Needles?
Q.: I went on a passenger tra
A.: From Los Angeles?
Q.: I got a ticket here for S
Q.: How did you get to San D
A.: Out of Los Angeles?
Q.: Yes, sir.

WHAT HE STOLE.
Q.: What kind of things did y
get of the Trapp home?
A.: Nothing but a watch and
about $7 in money.
Q.: What kind of a pin was t
A.: I disremember; a kind of
gold stickpin. I don't kn
kind of a pin it was.
Q.: What did you do with t
you got in the Trapp home?
A.: I left that in San Diego.
Q.: Where did you leave it
Diego?
A.: Well, I was changing cloth
I went to wash my foot s
on a piece of brick a
came back by there, and
came down to the depot and l
there.
Q.: What place was that in S
you did that?
A.: Well, the best I would
think it was between Third a
North street, the one out next
water coast front.
Q.: What kind of a watch w
A.: I don't know, sir; I couldn
I don't know.

HIS HISTORY.
Q.: Where are you from? Wh
A.: I was born in the State
Louisiana, St. James Parish.
Q.: Tell me your full name.
name is Mose.
Q.: What is the rest of it?
Gibson.
Q.: Well, you gave the name
Ivy Watson at Needles, didn't you
A.: I think it was, but I w
think it was Henry Wi
or Watson.
Q.: And you gave the name
San Diego as Henry Washington?
A.: I think I said Washington
might have made a mistake,
Watson afterwards.
Q.: Now, while you were dow
San Diego did you get mixed u
any woman in San Diego count
those you have been there?
A.: Never, sir; what I have done
have acknowledged, and of course
trying to seek God and I want
tell the truth to get saved.
committed no crime when
in San Diego.
Q.: How long have you been
Loreta?
A.: It was March when I came
here to California.
Q.: This year?
A.: Yes, sir.
Q.: Have you been to Californi
before this?
A.: Yes, sir; I was in Californi
some time, in 1909.

NO COMPANION.
Q.: Tell me this, was anybod
with you at the Trapp home?
A.: No, sir.
Q.: Did you see a little boy sleep
there down in the room down

PEN POINTS.

BY THE STAFF.

Summer at last!

It was a long time coming.

Much will depend on that ... ance speech.

Here's hoping the Senator ... dodge.

There is no khaki on either of ... national tickets.

Why not a golf game ... Harding and Cox?

That Goodyear establishment ... the biggest rubber plant in ... parts.

Will the "V" in "Volstead bill" ... as a wedge to split the Demo... party?

The present run of trouble in ... gary does not sound a bit like a ... garian rhapsody.

The Dutch are entitled to the ... itude of the world—still holding ... to the ex-Kaiser.

A Los Angeles brewery ... about to be added to the ... relics in the museum.

The movies don't hurt the ... they once did, but the war ... bit blinding in some instances.

A man fell from a five-story ... ing in Seattle and got up and ... away. It must have been Col. ...

Some of these days political ... forms will be printed in a ... solid minion type and then ... will read them.

The Elwell murder mystery ... as well be put away among the ... other things that the New York ... lice never found out.

In remaking our last summer ... we discovered that the hats ... as large on one side as the ... The economists have another ... coming.

National Democratic headquarters may be located in Columbus. Ben Harmon of the historic ... House will miss that famous ... never before.

Lorin A. Handley, president of ... Board of Public Works, has signed. But he never called a ... inet meeting during the illness ... the President.

Saw a friend the other day ... ning down Broadway in a Ford ... ver that he said was paid for. ... used to do about all of his ... the patrol wagon.

There has been no increase ... far in the price for furnishing ... for the manipulation of baby ... riages. But don't laugh, the ... may tackle that question.

No wonder that Interchurch ... Movement to raise $1,350,000 ... failed. It was proposed to ... card index of every individual in ... United States, including minute ... sonal information. That stuff ... have raised Sheol.

Candidates for Supervisor ... clogging up the local modes of ... el. To run for office is the ... able fright of any American ... A lot of us would not know of ... existence of the aspiring ... their announcements.

A conservation of the local ... line supply might help. There ... of gallons are absolutely needed ... business purposes, but there ... also unnumbered thousands of ... ions that are spent in pleasure ... ing. We can't eat our cake ... still have it.

Senator Harding is putting ... aim into political amiability and ... is succeeding mighty well. His ... forts to placate the factions ... are the work of a master. No ... better than Harding knows ... factional fights have cost the ... in his native State.

There is likely to be a ... eastern tourists to Atlantic ... The police there have unearthed ... plentiful supply of wines, ... and brandy. And that is to ... State of Gov. Edwards, too. ... his constituents were trying to ... New Jersey as "wet as the ... Ocean."

Louisiana has turned down ... equal-suffrage amendment ... given it the frozen face obtained ... any other State. And it is ... cratic to the core. Meanwhile ... honor of furnishing the most ... and the most votes in either ... of Congress for the amendment ... mains with the Republican party.

Sounds like a leaf from the ... to read that Samuel J. Randall ... Pennsylvania had declared for ... ding and Coolidge. His father ... the apostle of protection ... that account was returned to ... gress term after term from a ... delphia district strongly Republican. In several national conventions ... was an aspirant for the Presidency.

THE SWAMPER.

I'm histing on a hay bale
That weighs a half a ton,
And ev'ry time I lift the ...
I say, "You son of a gun."

I hook it on the end straps
And yank it in the middle,
Then heave it till my ... down
Couldn't lift a bloomin' fiddle.

The barn is rooted with red ...
And the dust is thick and ...
And I'm a pullin' hay bales in
That were not built for ...

I lean so far my feet and ...
Touch ends and then I ...
And lift and sweat. I ...
My eyes and pull and ...
pull.

The red hot sun is set in blue
And the breeze has left to rest
Trying to fight its way to ...
Settin' hay bales out in ...

EDWIN A. ...

...IFT JUSTICE PROMISED FIEND OF FULLERTON.

...o Captured in Desert is Rushed to ...s Angeles County Jail to Elude Avengers of Trapp and Wife.

...ued from First Page.)

...n desert roads left deep ...der the eyes of the of... ...of whom had been on the ...since Thursday morning. ...one had not slept a mo... ...ment, some (of them heard ...ney's story before, but ... motionless, listening to ... of the revolting crime and ... of the man and woman ... them knew and loved per... ...matter where Gibson ... saw the relentless faces of ... who hunted him down. On ... in front of him lay the ... by irons and the steel ... which he was brought ...

HERO IS NERVOUS.

...ioning lasted an hour. A ... before the end of the ... the negro asked for a ... of water. He had just been ... about the manner in ... Trapp. His voice was ... with a whine in it.

...ey make any outcry when ... Dist.-Atty. West asked ...

"...e, he did," Gibson re... ...again begged for water. ...-covered figure silently ... room as primed with a ... bill of water. The slayer ... it greedily and asked for ... Times Plainclothesman ... with the cup.

"...n't anything more to tell ... you about the case with ... is it. What's the use of ... about this little thirty-... day stuff?" Gibson re... ...all questions about other ...

...led back into the hall and ...ator. On the New High... ...the big automobile in ... was brought from the ... was waiting for him.

...and again Gibson was taken to the little back door in the alley of the County Jail and from there led inside the building.

PRISONERS MENACE HIM.

As he stepped into the jail building, the prisoners in the upper tanks crowded close to the bars to get a look at the man. They yelled threats at him, but the prisoner was whisked into the elevator and taken to the second floor, where he was fed and later was brought down to the office.

He leaned against the counter, apparently reassured by the sight of the armed officers, and watched while Undersheriff French counted the money taken from his pockets. The group of officers gathered around. There were bills and silver, and a ticket Gibson bought, but did not use. A refund blank was to be filled out. Some of the money the negro said belonged to Trapp, the other was his own.

The slayer's eyes followed every move of the undersheriff's pen as he tried to arrive at the exact amount belonging to the negro. Some of the bills that lay before them were spotted with blood, but the negro showed no emotion. Once, when French was trying to decide in which column of figures to enter the ticket item, Gibson pointed to it, and said, "Here." He twirled his ragged straw hat around and around, now and then smoothing out the faded blue ribbon on it.

Earlier in the day he stood at the same counter and gave his name and other details. He said his name was Henry Washington. He gave his birthplace as Louisiana, age 36, occupation laborer, single. He signed "Henry Washington" on the bottom of the slip and shambled over to

(Continued on Seventh Page.)

...EXT OF THE CONFESSION.

...ued from First Page.)

...was cold, and I was hunting ... to put on.

...d it at Chula Vista?

...Yes, sir.

...Did you have the jumper with ... Fullerton?

...Yes, sir.

...After you had killed Mr. Trapp ...killed Mrs. Trapp, and come ...ouse, what did you do with ...clothes?

...I pulled the jumper off and ...it away.

...What did you do with the ... you bought in Fullerton?

...I threw the flashlight away. ...Where did you throw it away?

...I remember now.

...Where did you leave that ...

...I think I left it there or ...I left it away somewhere. I don't ...exactly where.

...Do you know whether you ...in the room?

...I might have done it, but I ...I threw it away, being a ...mistake.

...What did you do with those ...that you had on at the ...home, this jumper and pants ...did you do with them?

...I left them down the rail... ...track, about a block this side ...depot, I think, or two blocks.

LATER MOVEMENTS.

...Then you went to San Dieko?

...Yes.

...Then where did you go aft... ...you came back here.

...You came in here with this ...this morning, but how did you ...Needles?

...I went on a passenger train. ...From Los Angeles?

...I got a ticket here for San ...

...How did you get to San Ber... ...Out of Los Angeles?

...Yes, sir.

WHAT HE STOLE.

...What kind of things did you ...out of the Trapp home?

...Nothing but a watch and pin ...of it in money.

...What kind of a pin was it?

...I remember; a kind of a ...gold stickpin. I don't know ...kind of a pin it was.

...What did you do with the ...you got in the Trapp home?

...left that in San Diego.

...Where did you leave it in ...there?

...Well, I was changing clothes ...I went to wash my feet and ...put on a piece of brick and ...down back by there, and I ...went to the depot and left ...

...What plans was that in San ...to do that?

...Well, the best I would say, ...it was between Third and ...Fourth, the one out next to ...Fourth front.

...What kind of a watch was ...it?

...I don't know, sir; I couldn't ...don't know.

HIS HISTORY.

...Where are you from? What ...

...I was born in the State of ...at James Parish.

...Tell me your full name. A.: ...Is Mose.

...Is that in the rear of it? A.: ...No.

...Now you gave the name of ...Needles, didn't you?

...Yes, it was, but I was ...I think it was Henry Wil...

...Now you gave the name at ...as Henry Washington?

...Yes, I said Washington; ...I made a mistake, I ...said Washington; I thought it ...afterwards.

...Now while you were down ...Now did you get mixed up ...Diego county ...Diego county ...there?

...Now what I have done I ...confessed, and of course I ...to God and I want ...to get saved. I ...no crime when I ...

...Now have you been in ...

...I was in March when I came ...to California.

...Now, sir?

...A.: Yes, sir.

...Q.: You been to California ...

...A.: I was in California ...

...COMPANION.

...Now this, was anybody ...of the Trapp home?

...I ...see a little boy sleep... ...in the room down... ...

...Q.: How did you happen not to hurt him?

A.: Well, I didn't want to hurt him.

Q.: What time did you get into Needles?

A.: I don't know. I didn't have no watch. I couldn't tell for sure.

Q.: What day was it?

A.: I wasn't keeping account of the days; I think it was Friday. It was Friday.

THE MISSING WATCH.

By the Sheriff: Q.: Did you stay all night in San Diego when you went down there?

A.: No, sir.

By the District Attorney: Q.: Well, you tell me a little more clearly, if you can, where you put that watch down at San Diego?

A.: I was a little drunk that morning, but I know it was between Third and Fourth streets, going to the river front, or to the bay, out there, whatever you call it When you pass the last street before you come out to the railroad there on this side next to the street; well, right over this way was an old molding foundry there where you mold iron, and they got a lot of old barrels in there, and on that side is an open lot and they got a whole lot of wood stacked up against the fence, and right over in the corner they got a big pile of brick against the wall. The iron foundry is there and I had the watch right on the brick there and I put a brick up on top of it.

Q.: When you went into the Chula Vista home and got the jumper, what did you have to fight with?

A.: I wasn't in there hunting a fight; I only went in the cellar. I went hunting something to drink. I done got thirsty.

Q.: Didn't you get a watch down there too?

A.: I think I did.

Q.: Did you throw a watch away?

A.: Well, you see, when I went down there I was a little bit drinking; I disremember a whole lot. I want to tell no lie, and I do plead guilty to this crime, and that is enough to take my life, and I am willing to give that, and I realize I do wrong and if it wouldn't be for that bad alcohol and whisky I wouldn't have done it, but I have plead guilty and acknowledged that crime, and I am trying to seek God for the rest of it, and you force me to tell something to get me mixed up with the Lord. Well, I have done acknowledged I committed this crime, and that is enough to take the last breath and I am willing to give it.

Q: When the inspector held you up and took the watch out of your shoe at Tia Juana, do you remember that?

A: Yes, sir.

Q: Do you remember where you got that watch?

A: I don't remember which house it was.

Q: Are those beads yours?

A: Yes, I had them; they must be mine.

Q: You stole those, did you?

A: Yes, sir; I stole them.

Q: How did you happen to go to this Trapp home?

A: Well, I didn't have no particular place to go; I just was walking around and rambling around, and half drunk, and I wandered out that way and stopped there as a man would do hunting some money to get more whisky. I didn't know who lived there, and I had never been there before.

By the Sheriff. Q.: Were you ever arrested before?

A.: Yes, sir; I was arrested before.

Q.: On what charge?

A.: Well, I was arrested on different things.

By the District-Attorney:

Q.: Did Mrs. Trapp make any outcry or call when you struck her?

A.: Yes, I think she did.

Q.: Mose, is there a reward for you in Louisiana?

A.: I don't know, sir; there was one years ago.

ANOTHER MURDER.

Q.: What crime had you committed?

A.: I had committed a murder crime.

Q.: How long ago?

A.: I believe ten years ago.

Q.: What was the party's name you killed?

A.: J. R. Reevis. I was half drunk and I was stealing and robbing. I believe it happened in Baton Rouge Junction, La.

Q.: Is that the only murder you committed besides this?

A.: Well, I wouldn't go any further on those terms, because I committed a whole lot of things like me, but at the same time I know it little misdemeanor cases that it wouldn't be necessary for me to tell now. This crime is enough. I would have to go through the dictionary to tell you about the sixty days and forty days and twenty days in jail.

Q.: You had nothing to do with that murder in San Diego some three weeks ago?

A.: No, sir; if I did I would tell you.

Q.: After you had the fight with Roy Trapp at the Fullerton home, did you put him back in the bed?

A.: He was getting back in bed when I left there.

Q.: You think he was out of bed after you hit him?

A.: Yes, sir; he was out of bed.

Q.: And you say you want to plead guilty to this, Mose?

A.: Yes, sir; I want to plead guilty. Now as I am in your power (to Sheriff) I have plead guilty to the crime, and of course I have acknowledged I was heavily intoxicated and drinking that wood alcohol; that made my nerves nearly shipwrecked; of course, that don't save me, but at the same time I know it is going to cost my life, but I ask you will you let me stay here until my trial comes?

The Sheriff: We will leave you here for some time; it is my duty to do it.

A.: I thank you, thank you, sir.

MOROSCO CASE GOES OVER FOR TWO WEEKS.

The Morosco case, which was scheduled to come up in two courts yesterday, was continued for two weeks, on motion of Attorney Scarborough, counsel for Oliver (Morosco) Mitchell. In Judge Stephen's department, the court was to hear an order to show cause involving alimony asked for by Mrs. Annie T. Mitchell. In Judge Shenk's court, a demurrer and a motion to strike out portions of the separate maintenance complaint of Mrs. Mitchell were on the calendar. Mrs. Mitchell is said to be in New York and expects to return before the two weeks expire.

This Store Closes All Day Saturday During July and August

Oldest Dry Goods Store in Los Angeles — Best in Dry Goods Since 1878

Coulter Dry Goods Co.
FOUNDED — 1878
Seventh Street at Olive

Oldest Dry Goods Store in Los Angeles. Best in Dry Goods Since 1878

The July Blanket Sale

Has met with wonderful success, for the public knows that Coulter's has long been the headquarters for Blankets for the home use. But we wish the many people who take recreation in the open to know that we have a complete line of—

Camping Blankets Sleeping Bags and Comforts

All kinds of comfy things for those who "go a-camping." Pillows and mattress pads for camping and porch use. Coulter's Special Sleeping Bags are 16.50. Ask to see them.

Auto Robes 7.00 to 30.00

Clever plaids in most any combination of colors you'd wish for are included in our Annual July Sale of Blankets.

"Drowsyland" Mattresses 31.50

Our own special mattress, 45 pounds, never stretch, round corners, French edge, covered with very attractive woven tick, in the harmonious striped tan and white, that were 35.00, now priced 31.50.

And best of all you may get your money back if you are for any reason dissatisfied with them. But you'll find them the best and the most serviceable and most comfortable if placed on a level spring.

(Second Floor)

Coulter's Annual Sale of Black Silks

"Coulter's Silks Set a Quality Standard"

Five days in which to purchase the famous "Coulter's Silks" at sale prices. Silks taken from our regular stock, which mean the best silks that can be purchased, not "special" silks or "seconds," but every yard of dependable quality, the highest grades at decided savings.

Now is the time to anticipate your future needs, as these prices in many instances are lower than present wholesale quotations.

Black Satins

35-in Satin de Chine, now 2.45
36-in. Satin de Luxe, now 3.15
36-in. Satin Imperial, now 3.45
35-in. Bonnet Satin, now 3.85
35-in. Bonnet Satin, now 4.25
40-in. Satin Luxor, now 3.65
40-in. Satin Florence, now 4.75
40-in. Satin Romain, now 4.95
40-in. Satin Princess, now 6.45
40-in. Satin Ideal, now 7.75
40-in. Silk Suede, now 8.50

Black Taffeta

35-in. Black Taffeta, now 2.75
36-in. Black Taffeta, now 3.45
36-in. Black Taffeta, now 4.00
39-in. French Taffeta, now 4.80
40-in. French Taffeta, now 4.80

Black Crepe de Chine

40-in. Crepe de Chine, now 1.55
40-in. Crepe de Chine, now 2.95
40-in. Crepe de Chine, now 3.65
40-in. Crepe de Chine, now 4.45

40-in. Georgette Crepe, was 3.50, now 2.45
40-in. Moire Meteor, was 5.00, now 3.50

And Black Woolens Reduced, Also!

54-in. Black French Serge, now 3.75
56-in. Black Poiret Twill, now 6.00
54-in. Black Diagonal Duvetyn, now 7.00
54-in. Black Kitten's Ear, now 7.50
54-in. Black Tricotine, now 7.00
56-in. Black Poiret Twill, now 7.00
50-in. Black Prunella, now 3.75
48-in. Black Panama, now 2.00
41-in. Black French Serge, now 1.50

(Second Floor)

Special Values in Linen Section

"The Home of Derryvale Linens"

Round Scalloped Table Cloths, mercerized Damask, 64-inch, 3.75.
Pure Linen Table Cloths, 70x70, a sale price at 7.85.

Breakfast Cloths, 54x54, spot and ivy design. Hemmed—imported Irish cotton 3.15
Bath Towels, Mak-U-Glo, honeycomb bath towels at a sale price of 65c
Face Towels, 18x36, fine huck towels with stripe border 45c
Madeira Dresser Scarfs, 18x54 size, beautifully embroidered by hand 6.50
Bedspreads, 80x90, dark blue, for mountain or seaside homes 5.45
Fine Satin Spreads, Scalloped edges, beautiful designs, on sale 9.85

(Linen Section —Second Floor)

Women's Holeproof Silk Stockings

Coulter's has just received a splendid stock of Holeproof fancy stripe silk stockings, with deep lisle top. And they are very attractive, too, in white, cordovan and black, at 2.25 a pair.

(Main Floor)

Moire Hair Bow Ribbons 35c

Formerly priced at 50c a yard.

A dozen or more of the prettiest shades imaginable, in the 5¼-inch widths. An opportunity for those seeking unusual values.

(Main Floor)

Dainty Neckwear

Specially Priced 1.95

Fresh and sheer collars, vestees and guimpes, as well as collar and cuff sets, are among these wonderful values on sale at 1.95.

(Main Floor)

JOHNSON TO CROSS TODAY.

BY WARDEN WOOLARD,
Staff Representative of "The Times."

[EXCLUSIVE DISPATCH.]

SAN DIEGO, July 19.—Giving definite assurance that he means business this time, Jack Johnson, negro pugilist and fugitive from justice, tonight made arrangements through a friend, with Sheriff Cline of Los Angeles, to cross the border at Tia Juana, a little Mexican town seventeen miles south of here, and surrender to Federal authorities. Sheriff Cline will go to Tia Juana tomorrow morning to convey Johnson across the line where he will turn the fugitive over to Deputy United States Marshal Cooley.

From the border the party will proceed to San Diego, where Johnson will be reported to Federal authorities, and then the trip will be continued to Los Angeles. Johnson will be turned over to the custody of Sheriff Cline there and will be kept in the County Jail until the trip to Chicago, Wednesday. It is in Chicago that Johnson was sentenced to one year in prison and fined $500 on his conviction there in 1913, for violating the Mann Act in transporting Belle Schreiber, a white girl, from Pittsburg to Chicago for immoral purposes.

Johnson's decision to surrender and to serve his sentence is based on the hope that he will be able to re-enter the prize ring and make some money. The friend, who is arranging all the details of the negro's return, says the former heavyweight champion of the world has kept in good physical trim and believes he has a chance to go against some of the leaders again. He has practically no money left and is at the end of his rope in Tia Juana, where he is not popular with the Mexicans.

Although Sheriff Cline will go to Tia Juana and accompany Johnson to the border the Sheriff will have no official connection with the case fintil the negro is lodged in the Los Angeles County Jail. Through Johnson's friends in Chicago, who assisted in planning the details of the return, it was arranged for the Sheriff to get him and Johnson asserts he will come with no one else. This is prompted largely by confidence which he has in the Sheriff's ability to see that he is not handcuffed, which the colored man seems to regard with great dislike.

For several days Johnson has been dickering with county and Federal officials regarding his return. He has been as whimsical as a spoiled child over the details of his surrender, but tonight said he is satisfied with the plan as outlined. He has packed his belongings and is ready to leave Mexico.

OFFERS A.E.F. LORE.

Colonel Will Give Local Guard Members the Tours Course.

Prospective officers of the Los Angeles infantry regiment of the California National Guard will start tonight on a course of military instruction identical with that given A.E.F. officers at the famous war-time school at Tours, France. Col. James McKnight, the assistant adjutant-general, was assigned to the Tours school while he was in command of an A.E.F. unit and he will conduct the local instruction.

During the drill period at the Exposition Park armory tonight, Maj. E. E. Kirk, who is to command the first battalion of the Los Angeles regiment, will put the men through the physical exercises. Maj. Henry F. Woodward, organizing the Hollywood battalion, Walter Story, recruiting the second battalion, and other unit commanders, will attend the school and drill this evening.

STOPS THE PAIN OF CORNS AT ONCE

Discovery by Chemist Ends These Painful Annoyances.

The sharp, throbbing pain of the worst corn is quickly stopped by painting the growth with Cactus Corn Compound, a chemist's discovery. Furthermore, the corn thus treated will soon dry up and fall off.

It is needless for anybody to suffer from corns and callouses. A small bottle of Cactus Corn Compound, costing only a few cents, can be bought at any drug store and is sufficent to remove dozens of corns.

Cutting make corns grow faster and is very dangerous. The Cactus method kills the mand is absolutely safe. Your druggist will refund your money if it fails.—[Advertisement.

DODSON WARNS CALOMEL USERS

It's Mercury! Attacks Bones, Salivates and Makes You Sick.

There's no reason why a person should take sickening, salivating calomel when a few cents buys a large bottle of Dodson's Liver Tone—a perfect substitute for calomel.

It is a pleasant, vegetable liquid which will start your liver just as surely as calomel, but it doesn't make you sick and can not salivate.

Children and grown folks can take Dodson's Liver Tone, because it is perfectly harmless.

Calomel is a dangerous drug. It is mercury, and attacks your bones. Take a dose of nasty calomel today and you will feel weak, sick and nauseated tomorrow. Don't lose a day's work. Take a spoonful of Dodson's Liver Tone instead and you will wake up feeling great. No more biliousness, constipation, sluggishness, headache, coated tongue or sour stomach. Your druggist says if you don't find Dodson's Liver Tone acts better than horrible calomel your money is waiting for you.—[Advertisement.

Ice Cream

is truly delicious when made from true cream. The quality of the cream used in the ice cream of

The Elite
641 South Flower

is of higher quality than that used by the hostess for service on the table. This alone is the secret of the unusual success of

The Elite
CATERERS AND CONFECTIONERS
641 SOUTH FLOWER ST. LOS ANGELES CALIFORNIA

PICO 1573

DRS. SHORES & SHORES

Catarrh, Deafness, Asthma, Rheumatism, Eczema, Epilepsy, Goitre, Piles, Bright's Disease, Diabetes and other chronic diseases of Nerves, Blood, Skin, Heart, Lungs, Stomach, Bowels, Bladder, Kidneys and Liver a specialty for 26 years. Advice Free. 602 Lissner Bldg., 524 South Spring St., Los Angeles. Hours 9 to 5; Evenings, 7 to 8; Sundays, 10 to 12.

Los Angeles County News---South of Tehachepi's Top.

EXPERT VIEWS SCHOOL PLANT.

Oakland Man to Outline Plan of Physical Culture.

Two are Injured in Automobile Crash.

Pasadena to Stage First of Community Dances.

[LOCAL CORRESPONDENCE.]

PASADENA, July 19.—To devise a complete schedule of physical education at Pasadena High School, with particular reference to the physical education of the girls, the Pasadena school board has called into consultation C. F. Martin, expert in these matters, from the Oakland High School, and considered one of the chief authorities on the subject in the State.

Mr. Martin arrived this morning from Oakland and spent the day going over the high school plant in company with Mrs. Beatrice Dane, president of the school board; Principal William F. Ewing of the high school, and Frank Gerry, the board's supervisor of buildings and grounds.

Defeat of the school bonds issue this spring precluded the building of the gymnasium and new locker and shower rooms, but the board recently de.ermined to build a girls' athletic field west of the high school buildings and install girls' shower baths and locker rooms in the basement of the Jane Addams building. Mr. Martin will give his opinion on the plans of the board and suggest a course of physical study and training to be followed during the coming year.

TWO HURT IN CRASH.

While Mrs. Genevieve Bonnell of Los Angeles was seated in her automobile at the curb, in front of a South Fair Oaks garage, and Alex R. Kerr, a garage employee, was under the car making repairs, another car crashed into the Bonnell machine. Mrs. Bonnell and Kerr were painfully but not seriously injured. They were taken to their homes. The offending motorist backed off and escaped before the injured persons could learn his name.

FIRST COMMUNITY DANCE.

The first Pasadena community dance of the summer season will be held next Thursday night on the tennis courts at Tournament Park. The affair has been arranged by City Park Commissioner J. J. Hamilton and a committee of the Pasadena center of the Drama League. The league recently suggested a series of community dances to the City Commission as a means of recreation for Pasadena's young people during the summer. The dance will begin at 8 o'clock and conclude at 11 o'clock, with music by the Elks' Band. Women of the Drama League will act as chaperons. Persons putting extra shimmies into the shimmy will be ejected from the festivities.

WOULD DINE COMMANDER.

If Franklin D'Olier of Philadelphia, commander in chief of the American Legion, comes to California in August, he will be invited by the Pasadena post of the Legion to be its guest at a banquet on the night of August 4. An invitation to Mr. D'Olier was dispatched by the Pasadena post today, but no reply has been received as yet.

TWO INQUESTS HELD.

Coroner's juries sat this afternoon to hear the facts of two fatal accidents in Pasadena last week. In the death of John Wesley Nichols, elderly messenger, whose motorcycle collided with a delivery truck, the jury decided Mr. Nichols's injury and death was an unavoidable accident. In the case of William Lee, aged 65 and deaf, who stepped in front of a Salt Lake train, the jury held that the tragedy was not the fault of the train crew. The danger signals were working.

HAS NARROW ESCAPE.

Rescue Party Finds Hiker in Dying Condition.

[EXCLUSIVE DISPATCH.]

SAN BERNARINO July 19.—Louis Dennis, Jr., aged 20, son of a wealthy Long Beach family, was found this morning by W. E. Knickerbocker and Joe Marple, at the Upper I. S. Ranch, in Bear Valley, in a state of utter exhaustion, resulting from exposure without food since last Thursday morning.

Dennis is now at his parent's cabin in Bear Valley, recovering. He left camp Thursday morning and became lost. Searching parties were dispatched, but failed to find any trace of him until this morning. He was too weak to talk. He will recover.

ACCIDENT VICTIM.

[EXCLUSIVE DISPATCH.]

WHITTIER, July 19.—Russell Thompson, son of Mr. and Mrs. Laban Thompson of 501 North Milton avenue was killed in Casper, Wyo., Saturday or Sunday, according to a telegram received by the parents here yesterday.

The cause of the accident was not stated, but it was known that Thompson had recently arrived in Casper from the Texas oil fields to work. The father left at once for Wyoming to bring the body here. He was a well-known young man here, a graduate of the Whittier High School, and was in his early twenties.

STARE OF PELICAN GETS HIS GOAT.

[LOCAL CORRESPONDENCE.]

SANTA MONICA, July 19.—H. L. Whight, visiting in Santa Monica from Denver, Colo., has applied to the police for permission to carry firearms as a protection against the constant interest that birds take in him when he takes his early morning exercises on the beach. He declares that no matter where he is, the fowls of the sea congregate around him on the sand and stare at him, to his annoyance.

"I go down early in the morning so that I can exercise before bathers begin to come," he said this morning, "but as soon as I begin my calisthenics, all the sea gulls of the Pacific, it seems to me, float down, settle on the sand and watch me from a safe distance. The ocean ducks come in with the other sea fowl. Some of them screech at me. One old pelican gazes at me in fascinated silence. I came here to get well, but that pelican is making a nervous wreck of me."

BIG FORCE FIGHTS FIRE IN MOUNTAIN.

[LOCAL CORRESPONDENCE.]

RIVERSIDE, July 19.—It is believed it will take several days to stop the fire which started in the west fork of Palm Springs Canyon Saturday afternoon, threatening the famous growth of native palms. So far the palms have been saved, but the fire is now threatening the timber on the east slope of the San Jacinto Mountains, just over the ridge from Idyllwild. The heat on the mountain side was terrific yesterday, according to reports brought back by Chairman Flaherty of the Board of Supervisors and other officials who visited the scene of the fire. Large forces of men are attacking the fire from both sides of the mountain. Back-firing is being employed to combat the flames, which it is estimated will require several days to overcome.

SANTA ANA LICENSES.

[EXCLUSIVE DISPATCH.]

SANTA ANA, July 19.—Marriage licenses here: George C. Ford, 22, and Alma W. Ziesing, 22, both of Orange; George L. Gray, 21, Los Angeles, and Lorena M. Green, 18, Watts; Harry H. Smith, 21, and Sara D. Miller, 23, both of Los Angeles; James F. Lewis, Jr., 20, Orange, and Emma A. Douglass, 20, Santa Ana; Walter F. Lewis, 22, and Grace E. Harrington, 19, both of Los Angeles; Grady Crossly, 28, and Cora Lee Kershner, 18, both of Santa Ana; Marion A. Hopkins, 40, Long Beach, and Genieve L. Finch, 28, Santa Ana; Ernest F. Stelzner, 21, Los Angeles, and Mary G. Stanley, 18, Pasadena; Fred K. Finder, 34, Hanford, and Lucille M. Franchere, 28, Lake Crystal, Minn.; Frank E. Baxter, 21, and Artina Cox, 18, both of Los Angeles; Charles A. Houchin, 24, and Gladys L. Mobarry, 21, both of Los Angeles.

DIES WHILE WORKING.

[EXCLUSIVE DISPATCH.]

LONG BEACH, July 19.—John Barnett, 45 years old of 435 Elm avenue, a clerk, employed in a shoe store at 210 Pine avenue, fell dead from a sudden attack of heart failure late this afternoon. He was fitting a pair of shoes at the time. The deceased leaves a wife, who is at present, confined to a local hospital with heart trouble.

TWENTY DRUNK CASES.

Imbibers of Bootleg and Home Brew All Pay Their Fines.

Bay rum, home brew, moonshine whisky, bootleg whisky and a dozen other brands of good things to drink, and other things not quite so good, caused twenty men to stay in the City Jail over Saturday night and Sunday, on charges of intoxication. Yesterday Police Judge Frederickson fined the twenty sick and begrimed prisoners $5 each. All the fines were paid.

FOR AGED RESIDENT.

Funeral services for Calvin I. Coe, who died Saturday night at his residence, 2910 Fourth avenue, were conducted yesterday at 2 p.m. in Breese Brothers' chapel. Mr. Coe was 69 years old, and had lived in Los Angeles seventeen years, coming here from Nebraska. He leaves a widow and one son, Arthur J. Coe.

Movie of a Man Carrying Home a Watermelon. - - - - - By BRIGGS.

[Copyright, 1920, New York Tribune, Inc.]

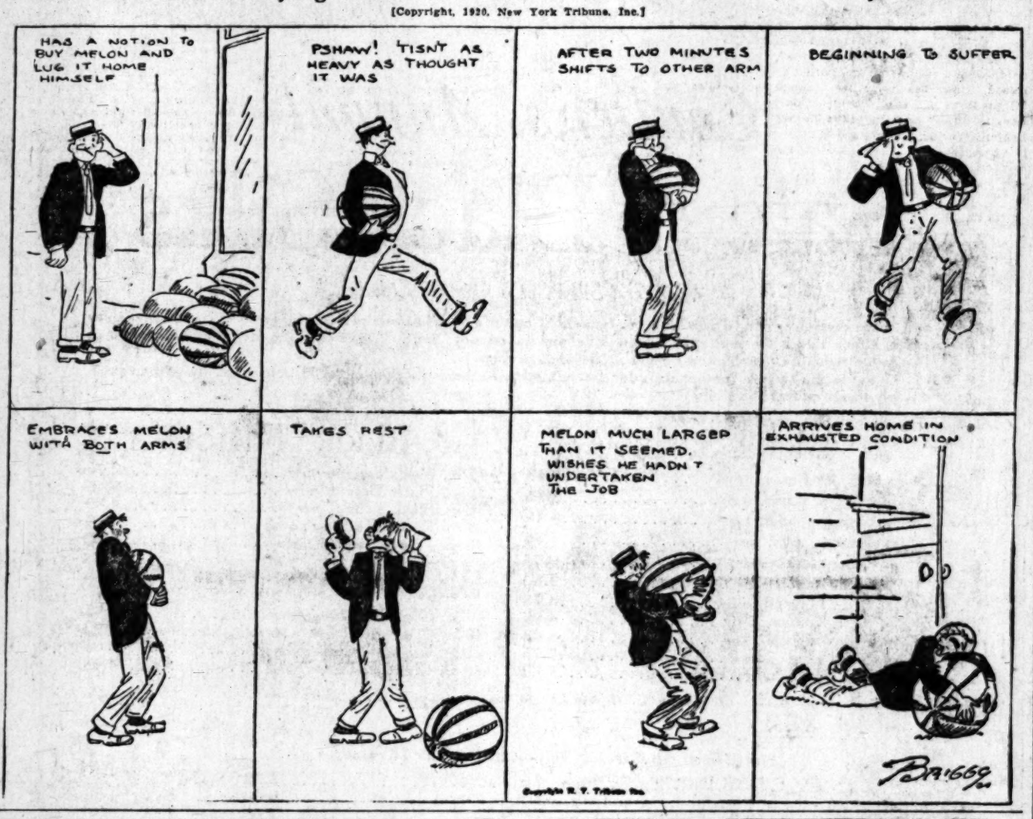

THE GUMPS—A PEEP INTO THE FUTURE.

Ordering Breakfast is a Very Trying Ordeal for the Little Fellow. - By BUD FISHER.

[Copyright, 1920, by H. C. Fisher. Trade Mark Reg. U. S. Pat. Off.]

SHE CAN NOT BEGIN TO EXPRESS GRATITUDE

Mrs. Green Says Tanlac Proved to Be the Very Thing She Needed and is Like a New Woman Since Taking It.

"I can't begin to express my gratitude for all the good Tanlac has done me," said Mrs. W. F. Green, wife of a well-known minister, living at 1439 Jackson St., Seattle, Wash.

"For years I suffered with the worst kind of indigestion. No matter what I ate, it disagreed with me and caused such pains in the pit of my stomach that I could hardly stand it. I would bloat up with gas until I could scarcely breathe and I was afraid to eat because of what I knew I would suffer afterwards. I fell off in weight and became so weak that I could do very little work of any kind. I was constantly having headaches and spells of dizziness, and had such pains across my back it was agony to stoop even to could get very little sleep at I was tired and weary all and it was only by a great effort I was able to keep going at all.

"While on a visit to Oklahoma I met an old friend, who, when I told how run-down and sick I was, advised me to try Tanlac. I did, and proved just the medicine I needed. I soon had a splendid appetite, can now eat anything I want, and am out ever suffering in the least way with indigestion. I have gained 20 pounds in weight and am looking and feeling better that my friends who have not seen me since I began taking Tanlac hardly know me. They say my color and pains in the back are a thing of the past, my nerves are steady, my sleep is sound and restful, and I am so much stronger that my household duties are a pleasure instead of a task. Tanlac has made a new woman of me, and I can recommend it without reservation to anybody."

Tanlac is sold in Los Angeles by Pasadena and San Diego by Owl Drug Stores.—[Advertisement.

Schools and Colleges

TELEGRAPHY Telegraph School Founded by the Railroad Company, 1907. Day and Night Classes. Young ladies may earn board by assisting with light work. MACKAY BUSINESS COLLEGE, Ninth and Main.

MACKAY BUSINESS COLLEGE Stenography, Book-keeping, Telegraphy. Tuition may be earned by assisting with office work. Main Street, opposite Marsh-Strong Bldg. Phone Main

THE WESTLAKE SCHOOL FOR GIRLS Westmoreland Hills, 323 S. Westmoreland Ave., Los Angeles, California. Day and Boarding School. Location of great beauty and charm. New Buildings. Beauty. All Departments. Tennis Courts and Swimming Pool. Catalogue sent upon request.

FLYING COURSE OPEN T. M. C. A. offers Attractive Courses in Commercial Aviation in Connection with Chaplin Aircraft Corp. by Expert Instructors. Including Wireless, Auto, Aeronautical, Engineering. Call Secretary, C. A. Schools, 715 S. Hope St.

SUMMER SCHOOL LONG BEACH MILITARY ACADEMY, 2710 E. OCEAN AVE., LONG BEACH. Most delightful spot on the Coast. Location is the only. Swimming, private entrance to the sea. Croquet. Boxing. Military Drill and exercises. Full particulars on application to PROFESSOR BLACKWELL. Phone Home

HARVARD SCHOOL (Military) Leading Coast School for Boys. Fall term session begins June 21st. Address Dr. Rollin D. Hill, Head Master, Box 906, Los Angeles, Cal. Phone 14268.

GIRLS' COLLEGIATE SCHOOL Twenty-sixth Year Opens September 20th. Follows: Sub-Freshman, College Preparatory, General, Special and Post-Graduate. Exceptional Advantages in Secretarial Department and Playground Work, etc. Write for catalogue. MISS PARSONS and MISS DENNEN, Principals.

American Chiropractic Delightfully situated. Well equipped with X-Ray and modern devices necessary for a thorough chiropractic education. All forms of Chiropractic and Drugless Physical Therapeutics in use. Diagnosis by medical, physical, microscopy and x-ray. Day and evening classes. Drugless College Catalogue Free. 1324 So. Figueroa St. Phone

CLAREMONT SCHOOL FOR BOYS Non-military. A school for the whole boy—mind, body and character. Prepares to college entrance. For catalog address W. E. GARRISON, Ph.D., Headmaster, Box 906, Claremont, Cal.

HOLLYWOOD School for Girls Will open its SUMMER SESSION with classes continuing for six weeks and longer. Courses offered in Music, Art, Oratory, Academic, High School and Grade subjects. Boarding and day pupils received. Hollywood, Los Angeles, Cal. Phone

WILLIS WOODBURY BUSINESS COLLEGE Foremost Since 1894. Individual Instruction. Fifth Floor Hamburger Building, Los Angeles. Branches at Riverside and Santa Ana

California-Brownsberger Commercial College In the Schools and College Building, 631 South Hope St., Los Angeles. The High Grade Training School of the West. STUDENTS ENROLLING DAILY. Send for Victory Year Book of Information.

Commercial Experts' Training Institute "The School of INTENSIVE Training." COMPLETE BUSINESS, SECRETARIAL AND CIVIL SERVICE COURSES. GROSSE BUILDING, Sixth and Spring Streets.

LOS ANGELES MILITARY ACADEMY Delightfully situated on Huntington Drive, near Pasadena. Higher order of SCHOLARSHIP, MILITARY TRAINING AND GENERAL CULTURE. High school that appeals to thoughtful and discriminating parents. Boys admitted any time. Phone 21431. WALTER J. BAILEY, A.M., Principal.

EGAN SCHOOL Little Theater Bldg. 1324 So. Figueroa St. Home Phone 60371 Not only a school for drama, but a general culture, MUSIC, DANCING, their branches. Patronized by Oliver Morosco, John Cort and many others. Lists sent free on application.

CALIFORNIA MILITARY ACADEMY For young boys. Limited to 80 boys and a small number of day pupils. Summer session, June 15 to September 1. 4901 West 18th. Phone 60214. U. WM. BRICE, M.A., Principal.

URBAN MILITARY ACADEMY, 800 S. Alvarado Day and Boarding School for Young Boys under 14. In session the year round. SUMMER CAMP at Catalina. Address C. C. BURNETT. Phone 12467.

Cumnock School Exceptional Instruction Offered in the Interpretation of Literature, Story-Telling, Public Speaking, Voice and Diction, Short Story Writing and Literary Appreciation, Aesthetic and Dramatic Art. Special Classes in Elementary Subjects. Rates Reasonable. 200 S. Vermont Ave. Telephone Wilshire 79.

PAGE MILITARY ACADEMY A Big School for Little Boys. The largest school of its kind in America. Pupils admitted at any time. Open the year around. Summer school opens June 14th. Write for Catalog. R.F.D. No. 7, Box 904. Phone 74254. GIBBS, Headmaster.

PASADENA MILITARY ACADEMY On W. Ave. 66 near Pasadena. A first-class school for boys, from 5th to 12th grades, inclusive, from Los Angeles. A first-class school for boys, from 5th to 12th grades, inclusive, college preparatory. Boarding and Day pupils. Inquire of Col. C. M. Wood, Supt. No. 1, Box 12, Pasadena. Telephone (L. A.) 39491, or (Pasadena) Fair Oaks 1

SUMMER SESSION
July 1st to Sept. 1st
San Diego Army and Navy Academy

Each year gains in popularity. A happy combination of light study and healthful sports, both under supervision, during summer months. $150 covers practically every school expense. Reservations being made. Write

Capt. Thos. A. Davis, Pres., Pacific Beach, California.

Yorska is just one of many stars we have fitted for the stage and screen. We correct Outstanding Ears, Thick Lips, Sagging Faces, stringy or baggy necks, puffy eyelids, wrinkles, withered skin, pittings, scars, freckles, moles, birthmarks, pimples, receding chin, hollow cheeks, ill-shaped noses.

DR. GERTRUD STEELE, Cosmetic and plastic surgeon for both sexes Skin and Feature Specialist. Late Drs. Steele & Steele, formerly of San Francisco—Consol. Realty Bldg., 607 S. Hill St., Rooms 902-3. Hours 1 to 5. Phone 62096.

Beautiful Women of Society, Actresses and Stage Stars for seventy years have used and recommended Gouraud's Oriental Cream upon it for their complexions. It gives the finished appearance to the skin, soft, refined, pure and white complexion which it renders instantly and always the most flattering.

Gouraud's Oriental Cream
FERD. T. HOPKINS

Grow Your Hair FREE RECIPE

After being almost totally bald a New York business man grew hair on his head and has a prolific growth on all parts of his face, which he will send the formula for free on request to any man or woman who wishes to overcome dandruff or promote hair growth. Or mailing lock of hair for examination, Kenzite will tell you what to do. Address recipe if you send 10 cts. for postage and silver. His address is John A. Kenzite, Station F, New York, BT-301.

Cal-ora -an economical Beverage

NOT BEGIN TO EXPRESS GRATITUDE

had such pains across my back that it was agony to stoop over, and could get very little sleep at night. I was tired and weary all the time, and it was only by a great effort that I was able to keep going at all.

"While on a visit to Oklahoma I met an old friend, who, when I told how run-down and sick I was, advised me to try Tanlac. Well, it proved just the medicine I needed. I soon had a splendid appetite, and can now eat anything I want without ever suffering in the least from indigestion. I have gained 20 pounds in weight and am looking so much better that my friends who have not seen me since I began taking Tanlac hardly know me. Dizzy headaches and pains in the back are a thing of the past, my nerves are steady, my sleep is sound and restful, and I am so much stronger that my household duties are a pleasure to me. Tanlac has made a new person of me, and I can recommend it with confidence to anybody."

Tanlac is sold in Los Angeles, Pasadena and San Diego by the Owl Drug Stores.—[Advertisement.

Schools and Colleges

Telegraph School Founded by the S. P. Railroad Company, 1907. Day and Evening Classes. Young ladies may earn tuition by assisting with light office work. MACKAY BUSINESS COLLEGE, Ninth and Main. Phone 61128.

BUSINESS COLLEGE

Telegraphy. Tuition may be earned by assisting with the work. Main office, opposite Marsh-Strong Bldg. Phone 61128.

LAKE SCHOOL FOR GIRLS

Westmoreland Ave., Los Angeles, California. Resident and day pupils. New fireproof building. Excellent Courts and Swimming Pool. Catalogue sent upon request.

COURSE OPEN

Y. M. C. A. offers Attractive Opportunities in Commercial Aviation in Co-operation with Chaplin Aircraft Corp. 60 Modern Courses, Including Wireless, Auto, Accountancy, Commercial, Engineering, Salesmanship, Registrar, U. C. A. Schools, 715 S. Hope St.

MILITARY ACADEMY, 2710 E. OCEAN AVE., Long Beach. Most delightful spot on the Coast. Lessons in the morning, private entrance to the sea. Croquet, Baseball, Tennis, Surf-bathing, Boating, etc. Application to PROFESSOR BLACKWELL. Phone Home 3126.

RD SCHOOL (Military)

Leading Coast School for Boys. 21st year. Session begins June 21st. Robert B. Gooding, Major Master. 1031 Lake and Western Ave., Los Angeles. Phone 74292.

SCHOOL Twenty-ninth Year Opens September 20th. Fully accredited, offering courses in Preparatory, General, Special and Post-Graduate. Athletic Department and Playgrounds Work, etc. Dr. and Miss DENNEN, Principals.

Beautifully situated. Well equipped with X-Ray and electric devices necessary for a thorough chiropractic course. All forms of Chiropractic and Drugless Technic. Taught by medical, physical, microscopy and supply. Day and Evening Classes. Catalogue Free. 1924 So. Figueroa St. Phone 61

NT SCHOOL FOR BOYS

the whole boy—mind, body and character. Seventh year. Address Headmaster, Box 396, Claremont, Cal.

OOD Will open its SUMMER SESSION JULY 5th, continuing for six weeks until August 14th. Courses offered in Music, Art, Oral Expression, High School and Grade subjects. Boarding and day pupils received. Hollywood, Los Angeles, Cal. Phone

ODBURY BUSINESS COLLEGE

Fourmost Since 1884. Individual Instruction. Los Angeles. Branches at Riverside and Santa Monica.

Brownsberger Commercial College

Security Building, 635 South Hope St., Los Angeles. Grade Training School of the West. STUDENTS ENROLLING DAILY. Write for Year Book of Information.

Experts' Training Institute

School of INTENSIVE Training." SECRETARIAL AND CIVIL SERVICE COURSES. Day and Evening Sessions.

ES MILITARY ACADEMY

Pasadena. Highest standard. TRAINING AND GENERAL CULTURE. 25th year. Careful and discriminating parents. Boys admitted at any time. ER J. BAILEY, A.M., Principal.

Not only a school for drama, but a school of general culture. MUSIC, DANCING, DRAMATIC ART, their branches. Directors: Oliver Morosco, John Cort and many others. Little Theatre for Rent for Recitals and Amateur Theatricals.

GRIZZLY BEARS

H BOW AND ARROW

For young boys. Limited to 16 boys. A few vacancies and a small number of day pupils. Summer session, June to Sept. 15th. 4001 W. 18th. U. WM. BRICK, M.A., Principal.

ILITARY ACADEMY, 800 S. Alvarado

and Boarding School for Young Boys accepted for the year round. SUMMER CAMP at Cloverdale. C. C. BURNETT. Phone 52647.

Exceptional Instruction Offered in Vocal Interpretation of Literature, Story-Telling, Public Speaking, Voice and Diction, Short Story Writing and Literary Appreciation. Academic and Literary Subjects. Helen A. Brooks.

Lessons in Elementary Subjects.

LITARY ACADEMY

Military School for Little Boys. The largest school of its kind in America. Pupils admitted at any time. In session the year around. Summer school opens June 14th. Catalog. R.F.D. No. 7, Box 950. Phone 74314. ROBERT M. ..., Headmaster.

ENA MILITARY ACADEMY

On W. Ave. 44 near Pasadena. Boys' school for boys, from 5th to 12th grades, including Day pupils. Inquire of Col. C. M. Wood, Supt. Telephone (L. A.) 29481, or (Pasadena) Fair Oaks 849.

IMER SION

1st to t. 1st

Diego y and Academy

ar gains arity. A mbination tudy and sports. er super- ring sum- ths. $180 ecifically Real ex- Reserva- ng made.

Thos. A. Pres., Beach, rnia.

Beautiful Women of Society, during their seventy years have relied upon it for their distinguished appearance. The soft, refined, pearl white complexion it renders instantly, always the source of flattering comment.

Gouraud's Oriental Cream

FERD. T. HOPKINS & SON, New York

Grow Your Hair FREE RECIPE

After being almost totally bald a New York business man grew hair—and has a prolific growth at age of 70. He will send the genuine recipe which he used, free on request to any man or woman who wishes to overcome dandruff or stop hair growth. Or sending $1 will buy the preparation, *Kotalko*, with full directions. If you send 10 cts stamps for recipe if you send 10 cts stamps for postage. His address is John H. Woodbury, 127-301, Station F, New York, N. Y.

Cal-ora -an economic Beverage

The Los Angeles Times

TUESDAY MORNING, JULY 20, 1920.

SPORTS MOTORING FILMLAND DRAMA

BABE" CALMLY WRECKS RECORD.

Long-Distance Hitter Has a Good Day.

Cuts Out a Pair for Round-Trip Tickets.

His Total for Season is Thirty-one.

[BY A. P. NIGHT WIRE.]

NEW YORK, July 19.—"Babe" Ruth, premier long distance hitter of the New York American League baseball club, a new home run record for major leagues today when he added another thirtieth home run to his season. The hit, obtained off Kerr in the second game of a double-header, with Chicago, was the right-field bleachers. It was one man on base.

Ruth knocked out another home run in the ninth inning, his second of the day and his thirty-first for the season.

Chicago was beaten by hard hitting, winning the first game, 8 to 2, and the second contest, 8 to 7, which was won by bunching nine hits in the seventh and eighth innings.

FIRST GAME.

NEW YORK.	AB	R	H	O	A
Pipgras, ss	5	2	2	2	4
Pratt, 3b	4	1	1	1	3
Ruth, rf	4	1	1	3	0
Meusel, lf	4	0	1	1	0
Bodie, cf	4	1	2	3	0
Ward, 2b	4	0	0	2	5
Ruel, c	4	1	1	6	0
Hasley, p	3	1	1	2	1
Totals	34	8	13	27	10

Batted for Mitchell in 9th.

RUNS BY INNINGS	
New York	0 0 0 1 0 0 1 0 2—8
Chicago	2 0 0 0 0 0 0 0 0—2

SUMMARY.

Errors—Walsh, Peckinpaugh, Two-base hits—Pratt, Walsh. Three-base hit—Pratt. Home run—Bodie. Stolen bases—Walsh, Leibold, 2. Sacrifice hits—Walsh, Schalk. Double plays—Walsh to Peckinpaugh to Pratt; Risberg to Ruel; Collins to Risberg to Pratt. Left on bases—Chicago, 5; New York, 5. Bases on balls—Off Wilkinson, 5; off Hasley, 1. Struck out—By Wilkinson, 2; by Hasley, 2.

SECOND GAME.

NEW YORK.	AB	R	H	O	A
Pipgras, ss	4	2	2	0	2
Pratt, 3b	3	2	1	1	2
Ruth, rf	3	2	2	2	0
Meusel, lf	3	1	1	2	0
Bodie, cf	4	0	2	2	0
Ward, 2b	4	0	1	2	5
Ruel, c	4	0	1	7	1
Thomas, p	3	0	0	0	1
Young, p	2	0	0	0	1
Shinn, p	0	0	0	0	1
Lewis	1	0	0	0	0
McGraw, p	0	0	0	0	0
Totals	32	5	10	27	14

Batted for Shinn in 8th.

RUNS BY INNINGS	
Chicago	0 1 0 0 0 0 2 4 0—8
New York	0 0 0 0 2 0 1 1 1—5

SUMMARY.

Errors—Hannah 2, Pratt. Two-base hits—Pratt, Bodie. Three-base hits—Pratt, Ruth 2, Jackson, Peckinpaugh. Home runs—Risberg, Schalk. Sacrifice hits—Kerr, Risberg. Double plays—Risberg, Peckinpaugh to Collins; Ward to J. Collins. Left on bases—Chicago, 7; New York, 8. Bases on balls—Off Thomashen, 2; off Kerr, 1; off Shore, 1; off Young, 1; off Thomashen, 1. Struck out—By Thomashen, 1; by Kerr, 1. Winning pitcher—Kerr. Losing pitcher—Young.

MARGARET FUNCHS CROSSES GENEVA.

[BY CABLE AND ASSOCIATED PRESS.]

GENEVA, July 19. — A young French war nurse, Margaret Funchs, is said to have established a record for women by swimming across Lake Geneva Sunday from Evian to Lutry. She was 10¼ hours in the water and was buffeted by rough seas. The distance is only about eight miles.

The record time made by a man is 7½ hours.

GIANT BROADBILL SWORDFISH CAUGHT.

KEITH SPALDING HAS WILD BATTLE WITH MONSTER AND LANDS HIM.

[SPECIAL CORRESPONDENCE.]

AVALON, July 19.—The largest broadbill swordfish caught in three years was brought to gaff by Keith Spalding off Seal Rocks after a terrific struggle with the ferocious sea monster of one hour and six minutes.

A MONSTER.

The broadbill when officially weighed on the Tuna Club scales tipped 258 pounds. A smaller broadbill was taken by H. W. Adams weighing 163 pounds earlier this season. In the intervening years since the late W. C. Boschen of New York in 1917 took a broadbill which weighed 463 pounds and stands as the world's record, all broadbill swordfish have successfully eluded the skill of the anglers in Catalina waters. Many had been reported hooked.

Zane Grey, the author, and William Farnum, the film star, both had thrilling experiences with broadbill they had hooked, fighting their fish from five to eleven hours only to lose them before the grim fight was over.

WEARS HIM OUT.

Mr. Spalding, head of the sporting goods house of that name was fishing from his cruiser, the Goodwill with Capt. Walker when he hooked the season's record swordfish. Mr. Spalding actually "whipped the champion fighter of the sea to a frazzle and wore him out," according to Capt. Walker.

NEW FOOTWEAR BUILT ON LINES OF "JAZZ."

EXHIBIT OF SHOES AT PHILADELPHIA SHOWS MANY TRICK MODELS FOR WOMEN.

[EXCLUSIVE DISPATCH.]

PHILADELPHIA, July 19.—The jazz seems to have broken out in the footwear business, to judge from the first annual affair of the Philadelphia Footwear Style Show, which are other words for an exhibit of new kicks.

The one-step seems to have taken the place of the instep and the fox-trot seems to have become the national method of navigation, if the trick shoes and dizzy boots now on view in the ballroom of the Bellevue-Stratford are in any way prophetic.

The show, which opened this morning and will continue until tomorrow night with its sixty-eight exhibitors, represents the shoe and shoe-leather interests of the city and a large part of the State of Pennsylvania.

Feminine footwear, which is singular for ladies' shoes, runs away with the blue and the other ribbons for being new and tricky and everything like that. The only change in men's shoes seems to be in the price.

FLAGS TO BE RAISED TODAY.

Vernon to Flaunt Two Championship Pennants.

Tigers and Angels to Begin Midseason Series.

Prexy McCarthy is to Present Maier Medals.

BY ED O'MALLEY.

This afternoon at Washington Park the Vernon and the Los Angeles baseball teams hook up in their midseason series and a rattling good contest can reasonably be expected. The contest will be featured by a flag raising ceremony before the regular game begins. Secretary Howard Lorenz of the Vernon club has arranged to have both the Vernon and Angel teams headed by a brass band march across the grounds to the flagpole at the far end of left field, where two pennants will be raised, one bearing the legend "Champions of the Pacific Coast League, 1919," and the other "Minor League World's Champions."

After this has been effected the Vernon nine will line up in front of the plate and each member will be presented with a gold medal, the gift of Owner Eddie Maier. The presentation will be made by President McCarthy of the Pacific Coast League. Mayor Snyder and the City Council will also be present to add a little civic pride to the affair.

SERIES IMPORTANT.

The present series is very important. Both teams are within hailing distance of Salt Lake, who is leading the league just now. It should be a darling series for the Mormons, who will be struggling with Seattle this week, while our two local teams will about be cutting each other's heads off.

The one hope of local fans is that the Seattle club stops the Mormons' winning streak. In case this is accomplished it would make the present race a pippin, but in case it falls through and the two local nines battle on nearly even terms, the Mormons will have a lead that will be most difficult to overcome. The game will begin at 2:30 o'clock.

Not Behind the Bars—Simply Watching the Tigers Play Baseball.

This celebrated quartet, reading from left to right, comprises Eddie Maier, chief pilot of the Vernon ball team; President McCarthy of the Pacific Coast League; Mayor Snyder and Charlie Murray, who distinguished himself yesterday by presenting a solid silver two-quart measure to the Angels, winners of the orphans' benefit game. The distinguished four-cylinder aggregation will be present at the ball park again today to superintend the hoisting of Vernon's several championship pennants. Mike Donlin, above, was the star of yesterday's fracas, making more hits and errors than any player in the outfit. From the way Mike was sweating, he will probably be in bed for the rest of the week, not giving a whoop whether Vernon gets its pennants hoisted or not. It is feared that Mike isn't a bear for violent exercise like he was in the old days.

STANDING OF THE CLUBS

PACIFIC COAST LEAGUE.

	W.	L.	P.c.		W.	L.	P.c.
Salt Lake	62	41	.602	Portland	46	52	.469
Vernon	62	46	.574	Seattle	45	58	.437
Los Angeles	56	50	.528	Oakland	46	61	.430
S. Francisco	53	50	.515	Sacramento	44	60	.423

Yesterday's Results.

No games played.

Games This Week.

Los Angeles at Vernon.
Seattle at Salt Lake.
Portland at Sacramento.
San Francisco at Oakland.

AMERICAN LEAGUE.

	W.	L.	P.c.		W.	L.	P.c.
Cleveland	57	28	.671	Washington	39	40	.494
New York	57	31	.648	Boston	38	43	.469
Chicago	51	38	.69	Detroit	37	53	.337
St. Louis	43	46	.483	Philadelphia	24	63	.276

Yesterday's Results.

Cleveland, 10; Boston, 6 (first game).
Boston, 5; Cleveland, 4 (second game).
New York, 8; Chicago, 2 (first game).
Chicago, 8; New York, 5 (second game).
Philadelphia, 9; St. Louis, 4.

NATIONAL LEAGUE.

	W.	L.	P.c.		W.	L.	P.c.
Brooklyn	51	35	.593	Chicago	42	45	.483
Cincinnati	46	34	.575	New York	39	42	.481
Pittsburgh	39	36	.520	Boston	35	41	.448
St. Louis	42	45	.494	Philadelphia	33	48	.407

Yesterday's Results.

Cincinnati, 5; Brooklyn, 4.
Chicago, 5; Boston, 0.
St. Louis, 3; Philadelphia, 2.
New York-Pittsburg game postponed, rain.

WESTERN LEAGUE.

At St. Joseph 0; Tulsa, 3.
At Des Moines, 3; Joplin, 1.
At Omaha, 0; Oklahoma City, 2.
At Sioux City, 6; Wichita, 14 (6 innings by agreement).

SOUTHERN ASSOCIATION.

At New Orleans, 2; Atlanta, 3.
At Memphis, 4; Little Rock, 2.
At Chattanooga, 6; Nashville, 1.
At Mobile-Birmingham, wet grounds.

AMERICAN ASSOCIATION.

At Milwaukee, 6; Columbus, 4.
At Minneapolis, 9; Indianapolis, 10.
At St. Paul, 6; Louisville, 5.
At Kansas City, 6; Toledo, 4.

AMERICANS STILL STEPPING.

Clean Up Everything in Sight in British Tennis Championships.

[BY CABLE AND ASSOCIATED PRESS.]

WIMBLEDON, July 19.—The Americans made a clean sweep in the Davis Cup tennis contests. William M. Johnston and William T. Tilden had already won their right to challenge the Australasians for the trophy and the championship, by winning three of the series of five, including the doubles Saturday. Today Johnston defeated Maj. Kingscote, of the English team, while Tilden disposed of Parke, the other English expert. In these contests, Johnston and Tilden have come right through the French and English series without the loss of a match. Their play is described by British experts as the most brilliant ever seen in this country.

ALL INTERESTED.

The Americans having won the cup contest in straight matches, giving them the right to challenge Australasia for the trophy, the popular interest in the play had evaporated. Nevertheless, the tennis enthusiasts were interested to see how today's opponents would fare against each other.

The weather was hot, with bright sunshine when Johnston and Kingscote began. Johnston played finely in the first set, giving a splendid exhibition of diagonal low volleying.

In the second set, Kingscote played a steady, and frequently brilliant game. Johnston kept him invariably at the back of the court and they have gained widespread but the Englishman's passing shots popularity.

were perfect. He showed himself a rapidly improving player in all departments except service.

IN AND OUT.

Johnston was in and out of form, being at his poorest in the second and third sets. The second was a dingdong struggle to four-all, when Johnston conceded his service, and followed it by losing the set.

In the third set the American was irresistible for the first three games and then lost six. He was passed again and again. Kingscote detected his untenable position and drove a short ball, with a cut stroke straight at him, catching Johnston at his feet. In the fourth set Johnston reached 5-1 and then lost three games, but took the next game and the set.

The games in the fifth set went pendulum-wise to three-all. Then Kingscote annexed two, making it 5-3, in his favor. Here Johnston made a fine recovery and ran out the set with four straight games, playing confidently, with forceful, telling strokes, being particularly successful with deep, diagonal volleys.

EASY PICKING.

Tilden had Parke invariably on the defensive. His anticipation was akin to second sight and his volleying superlatively fine.

The American players are characterized as fine sportsmen and excellent companions off the courts and they have gained widespread popularity.

ORPHANS REMEMBERED.

Child's Welfare Day entertainment at Washington Park yesterday afternoon proved to be a big success and consequently the fund for the benefit of the orphans was enriched considerably. The packed-to-the-boards grand stand was highly entertained by a long and varied program, the principal feature of which was a six-inning ball game between those old rivals, the Vernon Tigers and Red Killefer's Angels.

Before the game, the ball players engaged in a fungo batting contest, circuit of the bases, and throwing at a target placed at second. Tom Hughes carried off the silver cup in the fungo hitting. Statz of the Angels and De Vormer of the Tigers ran a dead heat in once around the bags, but the prize was settled by a flip of the coin, Statz winning. Pete Lapan won the prize, for the best throwing to second base. Apart from baseball stunts there were wrestling matches and boxing bouts, which very much pleased the hundreds of kids that were present.

The game between the Angels and the Tigers was only a six-inning affair. The Angels won through heavier swatting. Mike Donlon, playing with a lot of his old-time pep, featured at the bat for Killefer with a three-bagger to far right field. Frank Chance, playing first for the Bengals, was the same old Frank as of old, and besides, he lay heavily on the pill every time he came to the bat. The score follows:

Los Angeles	1	2	3	4	5	6
Vernon	0	4	0	3	0	0—7
	1	0	0	0	3	3—4

Batteries: Hughes and Lapan; Houck, Edington and Alcock.

PASADENA GETS BIG MEET.

Committee Awards 1921 Track and Field Championships to Crown City.

The city of Pasadena is to be well rewarded for the labor and money expended in the erection of a brand new running track and commodious grand stand at Tournament Park this year. The national committee of the A.A.U. has awarded the annual championship meet to the Crown City for the year 1921. This was the exciting bit of news contained in a telegram from Bob Weaver which reached Henry Bruce of the University of Southern California yesterday.

This will be good news not alone to Pasadena, but to all of Southern California as well. The 7500 spectators who thronged Tournament Park June 26 to witness the Pacific Coast Olympic trials were treated to the greatest exhibition of athletic skill on track and field in the history of the West. Next year's meeting should outrank it. It will bring together not only our superiative athletes of the Coast, but the crack performers of the Middle West and East. It will be a meet par excellence.

BIG LEAGUE STUFF.

Southern California has been treated to major league football. Brown, Pennsylvania and Harvard all have sampled the diet of wine-like climate and quakeless days. Now the runners and field performers like Jole Ray, Ted Meredith, Earl Eby, Lorin Murchison, Pat Ryan, Matt McGrath, Sol Butler and hosts of others will visit us to put the South's track meets on the top of the world.

Weaver's wire also told of the success of the L.A.A.C. men in making the Olympic team. Eight of the twelve men who left here July 8 were chosen to go abroad, competing in eleven different events.

Colin Kilby of the University of Redlands, Gwynn Wilson of the University of Southern California, John Boyle of the University of Southern California, and Don Nichols of Pomona High School were the unfortunate four who failed to place.

Paddock in the 100 and 220 and 400-meter relay race; Schiller in the 440 and 1600-meter relay, Yount in the 120-yard hurdles, Daggs in the 440-yard hurdles, Sprott in the 880 and relay, Anderson in the 120-yard hurdles, Cory in the high jump and Swede Evans in the discus were the successful parties.

HOW IT HAPPENED.

Concerning Kilby's case, Weaver stated that the Redland's boy had a bad cold and was pocketed in the quarter. Paddock got a bum start in the hundred, which explains his defeat by Murchison, and Scholz, Boyle for some reason or other was ruled out of the discus after placing third in the junior championships the day before.

HARRINGTON DEFEATS KITCHIN AT TENNIS.

Play in the second quarterly novice tennis tournament which started yesterday morning on the courts of the Y.M.C.A., narrowed down to the semifinals. The surprise of the day was the defeat of Kitchin, who won the last tourney, by Harrington in two well-played sets. The scores were 6-3, 9-7. It now looks like a fight in the finals between Harrington and Wachter.

The singles will be concluded today, and the doubles will start tomorrow morning. Yesterday's summaries follow:

Reynolds defeated Berlin, 6-1, 8-2; Snodgrass defeated Vasquez, 6-3, 6-3; Wachter defeated Jue, 6-1, 6-0; McMahon defeated Mintz, 9-7, 6-4; Reed defeated Simms, 6-2, 6-4; Ekenroth defeated Malone, 7-5, 6-3; Harrington defeated Radham, 6-4, 6-2; Kitchin defeated Bulz, 6-0, 6-2; Deacons defeated McComb, 7-5, 2-6, 6-3; Anawalt defeated Fleher 6-3, 6-1; Stone defeated Newman, 8-6, 6-4; McMahon defeated Bond, 6-4, 5-7, 7-5; Penn defeated Ekenroth, 5-7, 6-4, 6-4; Harrington defeated Kitchin, 6-3, 9-7; Snodgrass defeated Reynolds, 6-1, 7-5; Ordwar defeated Strayer, 6-1, 6-0; Wachter defeated Deegan, 6-2 6-3; McDonald defeated Shawall, 6-2, 6-2; Harrington defeated Penn, 6-3, 6-4; Wachter defeated Alexander, 6-0, 6-1; Ordway defeated Snodgrass, 6-4, 6-4.

SHORTSTOP OLSON GETS A DIVORCE.

[BY A. P. NIGHT WIRE.]

CINCINNATI, July 19.—Ivan Olson, shortstop of the Brooklyn Nationals, was granted here today a divorce from Florence B. Olson, whom he married in Los Angeles on January 24, 1911.

CALIFORNIANS MAIN FEATURE.

[BY A. P. NIGHT WIRE.]

KANSAS CITY, July 19.—Wallace Bates and Edmund Levy, California stars, furnished the principal interest in today's play of the Missouri Valley tennis tournament. Both won their opening round matches and Bates won his second round match. In the opening round Bates defeated J. G. Milseck, Independance, Kan., 6-2, 6-2, and Levy won from Frank Motz, Kansas City, 7-5, 6-3. Bates won his second round match with Hasack, Kansas City, 6-0, 6-0.

EXCITEMENT IN YACHT CIRCLES.

Capt. W. P. Burton to Get One More Chance.

New Skipper Expected Soon for Speedy Shamrock.

Both Craft Primed for the Battle Today.

[BY A. P. NIGHT WIRE.]

SANDY HOOK (N. J.) July 19.—Capt. William P. Burton will be at the helm of Shamrock IV when she races again tomorrow against the American defender Resolute.

DECISION.

This was the decision reached tonight by Sir Thomas Lipton and his yachting advisers after a day spent in conference over the handling of the challenger in the first two matches, the first of which resulted in victory for the Irish sloop after her rival had been withdrawn because of an accident, and the second of which was called off because Resolute after outdistancing Shamrock had been unable to finish within the six-hour limit.

"Capt. Burton will be at the wheel tomorrow, I understand," said Sir Thomas.

"After that I cannot say, and, of course, I will not talk about it."

ONE MORE CHANCE.

Gossip aboard Sir Thomas's steam yacht Victoria had it that Capt. Burton had asked for another chance, but the Irish baronet would not discuss this phase.

Yachting experts have been severely criticising Capt. Burton's work and during Saturday's race comment aboard the Victoria was strongly in favor of Capt. Charles Francis Adams, II.

Resolute still has three victories to win if she is successfully to defend the cup, whereas Shamrock needs but two.

ACCORDING TO RULES.

Regatta rules call on alternate racing days for a windward and leeward course of fifteen miles to a leg and a triangular course with legs of ten miles, but as Saturday's race has to be resailed, tomorrow's contest also will be over a triangle.

Shamrock IV, the British challenger for the America's cup, will be required to give Resolute, American defender, a time allowance of seven minutes and one second in tomorrow's race, the regatta committee of the New York Yacht Club announced tonight. This increase of twenty-one seconds followed the granting of the application of the Lipton craft for permission to use a larger club sail.

Sir Thomas Lipton today showed a cable message he had received from King Alfonso of Spain, which read:

"Delighted to hear of your victory. Go on."

Sir Thomas supplied King Alfonso with the skipper and crew of the King's yacht, the Espana.

NEW YORK, July 19.—Indications today were that should Shamrock IV lift the America's cup Sir Thomas Lipton will not go long unchallenged.

Friends of William Gardner, who designed Vanitie, defeated by Resolute for the right to defend the cup, quoted him as saying he had been commissioned to begin work immediately on an American challenger if Resolute should be defeated.

Mr. Gardner would neither deny nor affirm this.

NATIONAL GUARD ATHLETIC MEET.

[BY A. P. NIGHT WIRE.]

SAN FRANCISCO, July 19.—National Guard athletes from all parts of California are expected to compete in an indoor track and field military meet here July 23.

Several military events, including wall scaling, equipment races, obstacle races and intercompany relay races will be added to the regular program of track and field events.

B. COLIMA AND ROBINSON HOOK.

Salinas Jack and Mexican in Vernon Main Brawl.

Georgie Marks and Mende Provide Semi-windup.

Pena Will Swap Haymakers with Colored Person.

BY PAUL LOWRY.

Up for discussion at Vernon tonight as the main event will be a Salinas Jack Robinson-Bert Colima brawl. There's nothing new about these birds to the bugs who infest the stockyards arena on Tuesday night. Both have made several appearances beneath the calcium glare of Jack Doyle's swat emporium. And both have won for themselves considerable praise and not a few shekels.

Still there is something different about the mixup between Kewpie Jack and the brown-colored battler. Here is the dope. The two have never hitched before, which is more than you can say about a lot of the pugs who tread the Vernon boards.

WHEEDLES GEORGE.

Sticking around with the object of wheedling Young George into a scrap has been the chief occupation of Colima for several weeks. The Mexican has hinted, coaxed and nagged for a chance with George, but the Dynamite Kid has suddenly become adamant as a stone quarry. George doesn't like the looks of Colima's game.

Not so with Kewpie Robinson. After fighting himself out of a scrap by decisively walloping warhorse Jack Dalton and Wildcat Palmer and Arizona Salinas, Jack found himself with no new worlds to conquer. The fraternal order of pugs didn't find that fat one's barn door swings to their liking, and voted him out as a lodge member. Along comes Mexican Bert loaded down with ambition. Matchmaker Wad Wadhams steps into the breach, introduces the boys, and there you are. If Bert licks Kewpie tonight he need not worry about a match with Young George. He'll be too good for the slim blond.

LOOK OUT, GEORGE!

As a semi-windup event Georgie Marks and Kid Mende will swing themselves into the public gaze. This bout will be at catchweights. Georgie gives away about six or eight pounds. This, however, is nothing for Marks. He has become accustomed to bucking the weighties chaps.

Mende, however, may be a horse of a different color. Marks had his hands full to earn a decision over Harry Mansell, the clever Englishman boy, a few weeks back. A fortnight later Mende came along and whaled Mansell hard, ripping his face to pieces and running him around the ring in a groggy condition in the last round. Mende looks too rough for Marks, shifty as the latter may be.

A good sawmill scrap should be that between Ralph Pena and Cyclone Johnson. The latter is a colored party who is said to swing his mitts just as clumsily and just as wickedly as Pena.

The other bouts on the program are Sammy Good vs. Phil Salvadora, 135 pounds; Jack Papke vs. Mickey O'Farrell, 135 pounds; Ted Frenchie vs. Young Papke, 122 pounds; Marshall Booker vs. Smiling Parsons, 118 pounds.

ENGLISH RUGGERS ASKING FOR GAMES.

[BY A. P. NIGHT WIRE.]

STANFORD UNIVERSITY, July 19.—Offers of rugby games in England against the American Olympic games rugby team have been received here by Harry Maloney, associate director of athletes of Stanford University and one of the prime movers in sending the American players overseas. Oxford, Cambridge, two Plymouth rugby unions, and other organizations have asked for games.

Mrs. Carnegie to Visit Scotland.

[BY A. P. NIGHT WIRE.]

NEW YORK, July 19.—Mrs. Andrew Carnegie left today for a visit to her former residence in Scotland.

Beach Umbrellas at 20% Off

—Plenty of summer days ahead so you can enjoy the protection of a good Beach Umbrella on your pleasure trips to the seashore.

—Choice of Blue, Green and Red-striped materials—stout long handles and rigid frames.

$10.00 Umbrellas, $ 8.00
$12.50 Umbrellas, $10.00
$15.00 Umbrellas, $12.00

Beach Umbrellas of good material, with short handle—for $5

Sportsmen's Umbrellas, Tents, complete ... $25

Cline-Maid Bathing Suits for Men and Women, $1.50 up.

Store Closes Saturdays at 1 p.m., During July and August.

Cline-Cline Co. INC.

"Everything Outing and Athletic"

The SUNSET INN
'Pride of the Palisades'
SANTA MONICA—
Our LUNCHEONS
The Daily Change of Menu offers a choice variety of unexpected good things.
DINNER DANCING
Stay the balance of the Evening and enjoy the Many Diversions
Phones S. M. 21220—21421
Eddie Brandstatter Mike Lyman

ONE-HALF MILLION

MAJOR LEAGUE RESULTS.

SHERDEL'S CLOUTING ROUTS THE PHILLIES.

[BY A. P. NIGHT WIRE.]

ST. LOUIS, July 19.—St. Louis won from Philadelphia 3 to 2 in twelve innings today. Sherdel was steady and paved the way towards winning his own game in the twelvth when he doubled to center. Smith walked and Fournier's single put Sherdel across. The score:

PHILADELPHIA.	AB	R	H	O	A
L'b'veau,lf	5	0	0	8	1
J.Miller,2b	5	1	1	3	3
Stengel,rf	5	0	0	2	1
Williams,cf	5	1	2	2	1
Meusel,1b	5	0	1	11	1
Wr'stone,3b	3	0	2	2	2
Ra'lings,2b	1	0	0	2	2
R. Miller,ss	5	0	0	2	2
Wheat,c	5	0	1	2	1
Hubbell,p	5	0	1	0	2
Cravath,x	1	0	1	0	0
Causey,xx	0	0	0	0	0
Totals.	45	2	9	34	18

ST. LOUIS.	AB	R	H	O	A
Smith,lf	5	1	1	3	0
F'rnier,1b	5	0	2	12	1
Stock 3b	5	0	2	0	3
H'nsby,2b	3	0	0	0	1
Lavan,ss	5	0	1	3	2
Clemons,c	5	0	1	9	0
H'cote,rf	5	0	3	3	0
McH'ry,cf	5	1	3	5	0
Sherdel,p	4	1	1	1	1
Totals.	42	3	14	36	8

x—Batted for Wrightstone in ninth.
xx—Ran for Cravath in Ninth.

SCORE BY INNINGS.

Philadelphia ....0 0 0 0 0 0 0 2 0 0 0 0—2
St. Louis ....St.Louis etaino
St. Louis ....0 0 0 0 0 0 0 2 0 0 0 1—3

SUMMARY.

Error—Sherdel. Two-base hits—Cravath, Stock, 2; McHenry, Heathcote, Sherdel. Three-base hit—Meusel. Sacrifice hits—Sherdel, Fournier, Smith. Double play—Wheat to Meusel to Wheat. Bases on balls—Off Hubbell, 2. Struck out—By Hubbell 1; by Sherdel, 5.

REDS EVEN SERIES WITH THE DODGERS.

[BY A. P. NIGHT WIRE.]

CINCINNATI, July 19.—Cincinnati evened the series with Brooklyn today by scoring a run in the ninth inning on Daubert's double, a safe bunt by Roush and a wild throw by Mamaux. The score:

BROOKLYN.	AB	R	H	O	A
Olson,ss	4	0	1	6	2
J'nston,3b	5	2	2	0	2
Neis,rf	5	0	2	2	0
Wheat,lf	5	0	2	3	1
Myers,cf	5	0	2	3	1
K'etchy,1b	4	0	1	7	1
Kilduff,2b	2	0	2	2	3
Elliott,c	1	0	0	0	1
Krueger,c	2	0	1	0	1
McCabe,x	0	1	0	0	0
Miller,c	1	0	0	2	0
Pfeffer,p	1	0	0	0	0
Mamaux,p	1	1	0	0	1
Totals.	33	4	10	24	12

CINCINNATI.	AB	R	H	O	A
Groh,3b	4	1	2	2	3
Daubert,1b	4	2	3	12	0
Roush,cf	5	0	1	2	0
Duncan,lf	3	0	1	2	1
Kopf,ss	3	0	1	0	1
Neal,rf	3	0	0	2	0
Sicking,2b	4	0	1	5	6
Wingo,c	4	2	3	2	0
Reuther,p	4	0	0	0	3
Totals.	34	5	12	27	14

x—Ran for Krueger in sixth.

SCORE BY INNINGS.

Brooklyn ....0 0 0 0 1 3 0 0 0—4
Cincinnati ....1 0 1 1 0 1 0 0 1—5

SUMMARY.

Errors—Olson, Mamaux. Two-base hits—Daubert, 2; Kilduff. Three-base hits—Groh, Neis. Stolen bases—Daubert, Kopf, Wingo. Sacrifice hits—Daubert, Olson, Myers. Double plays—Groh to Sicking to Daubert; Wheat to Krueger to Olson. Bases on balls—Off Reuther, 5; off Pfeffer, 3; off Mamaux, 1. Innings pitched—By Pfeffer, 1-3; by Mamaux, 4 2-3. Struck out—Reuther, 2; by Mamaux, 1. Losing pitcher—Mamaux.

HIPPO VAUGHN SHUTS OUT BOSTON BRAVES.

[BY A. P. NIGHT WIRE.]

CHICAGO, July 19.—Vaughn outpitched Rudolph today and Chicago shut out Boston, 5 to 0. Vaughn's home run in the third was enough to win, but the locals bunched a single by Merkle and a double by Robertson after Herzog had been hit by a pitched ball and scored two more in that inning. The score:

BOSTON.	AB	R	H	O	A
Powell,cf	4	0	0	4	0
Pick,2b	4	0	3	5	5
Mann,lf	4	0	1	1	0
Eayrs,rf	4	0	1	0	0
Sullivan,1b	4	0	0	12	0
Boeckel,3b	3	0	0	0	1
M'nville,ss	4	0	0	1	7
Gowdy,c	2	0	0	1	1
Rudolph,p	3	0	1	0	2
Ford,x	1	0	0	0	0
Totals.	33	0	6	24	13

CHICAGO.	AB	R	H	O	A
Flack,rf	3	1	1	1	0
Herzog,2b	3	1	0	2	1
Terry,ss	4	0	0	1	2
Merkle,1b	3	2	1	9	1
R'b'tson,lf	3	0	2	1	0
T'mbly,cf	4	0	0	2	0
Deal,3b	3	0	1	3	4
Daly,c	3	0	0	7	0
Vaughn,p	3	1	1	1	2
Totals.	29	5	6	27	10

x—Batted for Rudolph in ninth.

SCORE BY INNINGS.

Boston ....0 0 0 0 0 0 0 0 0—0
Chicago ....0 0 3 0 0 1 1 0 x—5

SUMMARY.

Errors—Eayrs, Maranville, Herzog, Merkle, Vaughn. Two-base hits—Robertson, Pick. Home run—Vaughn. Sacrifice hits—Robertson, Daly. Double plays—Maranville to Pick to Sullivan; Deal to Merkle, 2. Bases on balls—Off Vaughn, 2; off Rudolph, 2. Hit by pitcher—By Rudolph, Deal and Herzog; by Vaughn, Gowdy. Struck out—By Vaughn, 5; by Rudolph, 1.

WELCH'S HOMER WINS GAME FOR ATHLETICS.

[BY A. P. NIGHT WIRE.]

PHILADELPHIA, July 19.—Welch's home run with two on bases, culminating a bombardment of Weilman in the fifth, won today's game from St. Louis, 9 to 4. Keefe was batted from the box in the first, but Rommel held the visitors safe. The score:

ST. LOUIS.	AB	R	H	O	A
Tobin,rf	4	1	2	2	0
Gedeon,2b	2	0	0	2	3
Sisler,1b	4	1	1	6	0
Jacob'n,cf	4	0	0	7	0
Williams,lf	4	1	2	4	0
Smith 3b	4	0	0	1	0
Gerber,ss	4	0	0	2	2
Sev'reid,c	4	1	2	2	0
Weilman,p	1	0	0	0	1
Sothoron,p	1	0	0	0	0
Billings,x	1	0	0	0	0
Totals	33	4	7	24	6

PHILADELPHIA.	AB	R	H	O	A
Witt,rf	5	0	2	1	0
Dykes,3b	4	1	1	4	2
Walker,lf	5	1	3	1	0
Welch,cf	4	1	2	3	0
Dugan,2b	4	0	0	1	3
Perkins,c	4	0	1	2	0
Griffin,1b	4	2	2	13	1
Thomas,ss	4	2	1	2	5
Keefe,p	0	0	0	0	1
Rommel,p	3	2	2	0	3
Totals	37	9	14	27	15

x—Batted for Sothoron in 9th.

SCORE BY INNINGS.

St. Louis ....3 0 0 0 1 0 0 0 0—4
Philadelphia ....0 0 0 1 5 3 0 0 x—9

SUMMARY.

Errors—Severeid, Sothoron, Thomas, Keefe. Home run—Welch. Stolen bases—Sisler, Williams. Sacrifice hits—Gedeon 2, Rommel, Dykes. Double play—Gedeon to Sisler. Innings pitched—By Weilman, 5; by Sothoron, 3; by Keefe, 1; by Rommel, 8. Struck out—By Weilman, 1; by Rommel, 1. Winning pitcher—Rommel. Losing pitcher—Weilman.

RED SOX SPLIT TWO WITH CLEVELANDERS.

[BY A. P. NIGHT WIRE.]

BOSTON, July 19.—Boston and Cleveland divided a double-header today, Cleveland winning the first 10 to 6, and Boston the second 5 to 4 in ten innings. The scores:

FIRST GAME.

CLEVELAND.	AB	R	H	O	A
Jamieson,lf	6	1	2	3	0
Ch'man,ss	5	2	3	1	5
Speaker,cf	5	2	3	4	0
Wood,cf	0	0	0	1	0
Smith rf	5	0	1	2	0
Gardner,3b	5	0	1	1	1
Wamgs,2b	4	1	2	2	3
J'nston,1b	4	1	1	12	0
O'Neill,c	4	2	3	1	0
Cov'l'kie,p	3	1	1	0	2
Bagby,p	1	0	0	0	1
Totals	42	10	17	27	12

BOSTON.	AB	R	H	O	A
Hooper,rf	5	0	1	2	1
Foster,3b	3	2	0	2	0
Menosky,lf	5	0	2	2	0
Schang,c	4	2	2	6	0
McIn'is,1b	4	0	1	11	1
M'Nally,2b	4	0	1	1	6
Scott,ss	4	0	0	1	2
Bailey,cf	4	1	3	2	0
Bush,p	4	1	1	0	3
Totals	37	6	11	27	13

SCORE BY INNINGS

Cleveland ....1 0 0 1 3 1 0 0 4—10
Boston ....2 0 0 0 0 1 3 0 0—6

SUMMARY.

Errors—O'Neill, Hooper 2, Schang, McInnis, McNally 2. Two-base hits—Coveleskie, Wambsganss, O'Neill, Menosky. Three-base hit—Speaker. Sacrifice hit—Coveleskie. Stolen bases—Schang. Double plays—Chapman to Johnston; McNally to McInnis; Scott to McInnis. Bases on balls—Off Coveleskie, 1; off Bush, 6. Innings pitched—By Coveleskie, 6 1-3; by Bagby, 2 2-3. Struck out—By Coveleskie, 1; by Bush, 3. Winning pitcher—Bagby.

SECOND GAME.

CLEVELAND.	AB	R	H	O	A
Jamieson,lf	5	1	2	1	0
C'pman,ss	5	1	2	1	6
Speaker,cf	3	1	1	7	0
Wood,rf	5	0	1	2	0
Gardner,3b	3	1	1	1	2
Wamgs,2b	5	0	0	8	2
J'nston,1b	3	0	4	8	0
O'Neill,c	2	0	0	5	2
Bagby,p	4	0	1	0	1
Uhle,p	1	0	0	0	0
Totals	39	4	12	29	13

BOSTON.	AB	R	H	O	A
Bailey,cf	3	0	0	2	0
Schang,cf	1	1	0	0	0
Foster,3b	5	0	2	1	5
Menosky,rf	5	3	4	2	0
Hooper,rf	4	0	2	2	0
M'Innis,1b	5	0	1	13	1
M'Nally,2b	4	1	3	2	3
Karr,x	1	0	0	0	0
Jones,xx	0	0	0	0	0
Vitt,2b	1	0	0	1	0
Scott,ss	5	0	1	2	5
Walters,c	4	0	1	4	2
Pennock,p	3	0	1	1	3
Totals	43	5	15	30	19

Two out when winning run scored.
x—Batted for McNally in 9th.
xx—Ran for Karr in 9th.

SCORE BY INNINGS.

Cleveland ....0 0 0 3 0 0 1 0 0 0—4
Boston ....1 0 0 0 1 0 0 1 1 1—5

SUMMARY.

Errors—Foster, Scott. Two-base hits—Johnston, Chapman, McInnis. Three-base hits—Johnston. Stolen base—Schang. Sacrifice hits—O'Neill, Speaker, Gardner. Double play—Foster to McNally to McInnis. Base on balls—Off Bagby, 3; off Pennock, 3. Innings pitched—By Bagby, 8; by Uhle, 2. Struck out—By Bagby, 2; by Pennock, 1. Losing pitcher—Uhle.

Smoke? TRY a Tampa Tokens ONCE!—[Advertisement.

THIEVES SWIPE FOUR MACHINES.

The following cars were stolen yesterday: Ford, 1913 touring, black, 372802; Ford, 1917 delivery, black, engine No. 1486461; Ford, 1919 delivery, black, engine No. 2894277; Ford, 1919 touring, black, 232788. Persons seeing any of these machines are requested to report the matter to the Auto Club theft bureau or to police officials.

Doesn't Think Much of Johnny as a Champion.

BY HARRY A. WILLIAMS.

[SPECIAL CORRESPONDENCE.]

NEW YORK, July 14.—It is difficult to accept Johnny Wilson as a bona fide champion after seeing him in action over in Newark against Soldier Bartfield. Yet, technically he is a champion, either he caught Mike O'Dowd on an off night, or the middleweight division has sunk to a mighty low level, which probably is true. He struck me as a very mediocre performer, unable at his best to show even a flash of championship form.

Like all left-handed boxers, his work seemed to lack smoothness and finish, and therefore was wanting in effective execution. Physically, he has the form of a champion, but that seems to let him out.

He is fairly shifty on his feet, and hits from the depth of the elbow, but does not appear to be a good puncher. He leads with left upper cuts and hooks, which are more lunges than punches. Also, he follows through with them, and not being an accurate puncher, leaves himself exposed to damaging counters before his recovery.

He should be a mark for a clever small man like Leonard. Of course, Bartfield is a deceptive, awkward performer—the French call him I'rude Americane—and difficult for even a clever man to solve. So Wilson cannot in justice be judged solely by this bout. But shades of Ketchel, Papke, Dempsey, Ryan and Fitzsimmons! The middleweights of today are hardly worthy to lace their shoes.

VIETH ENTERS TEAM IN SOUTHERN MEET.

Vance Vieth is to take his Dallas (Tex.) swimming team to Atlanta, Ga., for the southern A.A.U. senior and junior championships August 12 and 13, according to word received here yesterday. He promises that his team will win all the first places and all the second places in all events. The following men will make the trip: Jerry Witt, Lee Jarvis, Alphonso Ragland, Hugh Grow, Everett Long, Dick Spencer and George Wassell, Jr.

GRANT TO WRESTLE SOAR AT PHOENIX.

Tom Grant, manager of Miyaki, the Japanese wrestler, is to take a fling at the game himself in a few days. The light heavyweight who prepped Walter Miller for his second bout with Young Gotch is booked for a go with Pete Soar at Phoenix on July 23.

P. C. L. BATTING AVERAGES.

The following are the Pacific Coast League individual and club batting averages compiled to date. The Salt Lake club is hitting heavier than at any time this season, gaining seven points during the past week. In the eight-game series with Portland, the Bees made 108 hits in 286 times at bat, an average of .378.

Hood made fifteen hits out of thirty-two times up last week for an average of .469, gaining thirty-two points.

CLUB BATTING.

Club—	G.	A.B.	R.	H.	2B.	3B.	H.R.	S.B.	S.H.	P.c.	L.W. P.c.
Salt Lake	104	3564	602	1096	213	44	58	163	144	.308	.301
Vernon	108	3665	477	1019	169	41	12	70	105	.278	.278
Portland	100	3424	406	945	145	21	18	95	100	.276	.273
San Francisco	106	3485	399	937	169	34	28	84	159	.269	.268
Seattle	103	3446	419	919	150	52	21	118	113	.267	.261
Oakland	108	3534	463	933	185	32	20	75	123	.264	.261
Los Angeles	104	3485	447	897	146	42	18	78	141	.257	.262
Sacramento	105	3540	416	908	143	32	20	111	97	.256	.254

INDIVIDUAL BATTING.

Player and Club—	G.	A.B.	R.	H.	2B.	3B.	H.R.	S.B.	S.H.	P.c.	L.W. P.c.
Sheely, Salt Lake	104	384	67	147	30	8	14	11	7	.383	.387
Dorman, Oakland	16	53	4	20	1	0	0	0	0	.377	.294
Hood, Salt Lake	33	125	15	47	10	1	2	7	5	.376	.344
Johnson, Salt Lake	90	357	74	131	22	5	2	31	20	.367	.366
Maggert, Salt Lake	104	424	88	154	34	8	4	24	12	.363	.360
Crawford, Los Angeles	104	403	62	140	24	12	9	0	13	.347	.355
McDonald, Los Angeles	13	53	8	18	1	1	0	4	0	.340	.340
Fisher, Vernon	107	449	55	151	30	4	1	8	16	.336	.335
Maisel Portland	90	356	52	119	12	4	1	16	8	.334	.327
Rumler, Salt Lake	101	422	77	140	29	8	16	25	10	.332	.314
Fitzgerald, San Francisco	93	333	47	110	13	5	0	14	11	.330	.330
Ryan, Sacramento	17	70	7	23	5	2	0	0	0	.329	.324
Miller, Oakland	107	433	51	141	24	6	5	8	8	.326	.323
Borton, Vernon	108	386	67	124	26	6	7	6	14	.321	.322
Murphy, Seattle	102	393	59	126	19	4	7	36	17	.321	.305
Bohner, Seattle	92	358	59	115	21	10	3	17	2	.321	.321
Walsh, San Francisco	58	153	22	49	11	2	1	4	4	.320	.322
Eldred, Seattle-Sacramento	97	364	56	116	30	12	2	10	5	.319	.322
Williams, Sacramento	6	22	1	7	0	0	0	0	1	.318	.318
Griggs, Los Angeles	82	342	50	108	17	7	2	1	7	.316	.317
Compton, Sacramento	105	394	48	124	22	2	7	16	11	.315	.321
Kenworthy, Seattle	91	306	44	96	23	8	1	10	4	.314	.313
Cooper, Oakland	77	303	49	95	25	4	0	11	8	.314	.316
Wisterzil, Portland	99	392	48	122	22	3	1	8	20	.311	.300
Krug Salt Lake	104	406	80	126	26	4	7	11	22	.310	.312
Cunningham, Seattle	57	211	31	64	12	3	2	3	6	.303	.303
Bassler, Los Angeles	80	258	39	78	11	5	0	6	6	.302	.318
Baker, Portland	36	90	12	27	4	1	0	3	3	.300	.303
Connolly, San Francisco	98	359	40	107	19	2	1	6	15	.298	.300
Mollwitz, Sacramento	68	248	29	74	11	0	1	16	4	.298	.308
Blue, Portland	97	387	69	115	16	8	4	22	8	.297	.293
J. Mitchell, Vernon	108	436	71	128	28	8	0	12	13	.294	.287
Guisto, Oakland	48	164	23	48	8	0	3	3	6	.293	.300
Zamlock, Seattle	56	168	15	49	11	1	0	1	7	.292	.301
Schaller, Portland	100	379	42	110	15	0	8	14	7	.290	.304
Mulligan, Salt Lake	104	372	63	107	20	6	6	26	18	.288	.281
Schick, San Francisco	103	407	59	117	21	5	5	18	7	.287	.292
Smith, Vernon	100	321	37	91	15	2	0	5	23	.283	.282
Alcock, Vernon	48	103	8	29	3	2	0	2	10	.282	.285
Chadbourne, Vernon	108	442	65	124	27	5	0	12	18	.281	.285
McGaffigan, Sacramento	83	321	57	90	15	6	0	30	12	.280	.268
Wolter, San Francisco-Seattle	74	257	27	72	12	2	3	7	10	.280	.273
Orr, Sacramento	89	346	35	96	11	3	2	5	5	.277	.272
Zeider Los Angeles-Oakland	62	221	24	61	7	1	0	11	13	.276	.288
Corhan, San Francisco	95	334	46	92	20	7	2	11	39	.275	.275
McAuley, Los Angeles	80	298	50	82	10	3	1	6	20	.275	.273
Lane, Oakland	93	356	62	97	23	6	1	10	5	.272	.272
Brubacker, Oakland	23	89	4	24	4	0	0	2	6	.270	.274
Stumpf, Seattle-Sacramento	87	324	35	87	8	4	0	1	5	.269	.259
Mitze, Oakland	67	212	18	57	7	1	0	3	6	.269	.268
Knight, Oakland	108	389	48	104	25	2	0	3	15	.267	.261
High, Vernon	92	345	47	92	14	5	0	6	10	.267	.275
O'Connell, San Francisco	61	191	13	51	3	4	0	2	11	.267	.262
Koerner, San Francisco	80	278	35	74	15	1	3	9	14	.266	.266
Wille, Oakland	102	353	79	93	17	1	2	14	17	.263	.264
Spranger, Portland	75	240	25	63	14	2	0	8	5	.263	.263
Kamm, San Francisco	86	286	35	75	14	2	4	10	9	.262	.255
Yelle, San Francisco	38	127	9	33	3	0	0	2	0	.260	.259
Agnew, San Francisco	78	246	27	63	17	1	6	1	9	.256	.258
Koehler, Portland	65	213	18	55	11	1	1	4	4	.256	.256
Caveney, San Francisco	101	390	39	99	21	4	2	9	22	.254	.256
Edington, Vernon	59	173	29	44	4	1	0	4	5	.254	.230
Middleton Seattle-Sacramento	92	369	46	93	11	2	2	17	11	.252	.242
Baldwin, Seattle	53	159	12	40	7	0	0	0	5	.252	.252
Tobin, Portland-Seattle	29	103	7	26	3	0	0	0	2	.252	.268
DeVormer, Vernon	91	319	31	80	9	5	3	5	16	.251	.260
Niehoff, Los Angeles	93	321	29	80	15	4	0	10	6	.249	.250
Schang, Sacramento	65	202	35	50	10	5	1	6	3	.248	.236
Long, Vernon	54	170	21	42	10	2	0	1	10	.247	.249
K. Crandall, Los Angeles	96	322	42	79	18	1	0	9	31	.245	.249
Killefer, Los Angeles	104	422	75	103	19	1	0	25	14	.244	.249
Kopp, Sacramento-Seattle	106	391	60	95	8	8	1	24	17	.243	.240
Cady, Sacramento	60	182	22	44	9	1	2	3	2	.242	.239
Statz, Los Angeles	14	46	3	11	1	1	0	0	2	.239	.206
Morse, Vernon	49	140	10	33	4	1	0	2	7	.236	.243
Sickling, Portland	82	320	36	75	10	0	3	7	9	.234	.203
Byler, Salt Lake	73	239	34	56	10	0	0	6	7	.234	.231
Ellis, Los Angeles	86	311	19	71	8	0	0	1	18	.228	.231
Sands, Salt Lake	60	181	27	41	5	2	1	6	7	.227	.227
Sheehan, Sacramento	68	231	24	52	11	1	1	3	9	.225	.216
Cook, Sacramento	56	161	15	36	5	0	0	1	5	.224	.215
Spellman Oakland	42	122	12	27	4	0	2	0	2	.221	.221
Jenkins, Salt Lake	54	152	20	33	6	3	3	2	4	.216	.210
Lapan, Los Angeles	50	130	11	28	5	4	0	1	5	.215	.220
Hollander, Sacramento	11	38	4	8	0	0	0	0	2	.211	.267

SYRACUSE OARSMEN WIN.

[BY A. P. NIGHT WIRE.]

DULUTH (Minn.) July 19.—Syracuse University's senior eight defeated the Duluth Boat Club senior eight on St. Louis Day here this afternoon, by a margin of two feet in a mile and a quarter race. The time was Syracuse, 6m. 17s.; Duluth, 6m. 17½s.

It was a desperate fight to the finish. At the half-way mark, Duluth nosed slightly ahead, then a supreme effort by the Syracuse crew cut down the lead, and the varsity shell flashed across the line, winner by a half second.

Both crews leave tonight for Worcester, Mass., where they are entered in the national regatta, and will again compete for the privilege of representing this country in the Olympic meet. "Dall" Teneyck coaches the Syracuse crew, and his son the Duluthians.

COOL—COMFORTABLE

TROPICAL CLOTHES

NOT ONLY COOL AND COMFORTABLE, BUT SMARTLY STYLED AND MODERATELY PRICED. CORRECT FOR BUSINESS, SOCIAL AND OUTDOOR ACTIVITIES.

PALM BEACHES, KOOL KLOTHS, SILKS, TROPICAL WORSTEDS AND FLANNELS.

SPORT COATS IN GABARDINE, FLANNEL AND JERSEY COTH. STRIPED WHITE FLANNEL TROUSERS.

"Desmond's"

SPRING NEAR SIXTH

Tells Everything About Farming

Few agricultural journals in the United States equal in size the TIMES' Farm and Tractor section.
This big illustrated magazine, read by every outdoor man in Southern California, is a regular weekly feature of the SUNDAY TIMES.

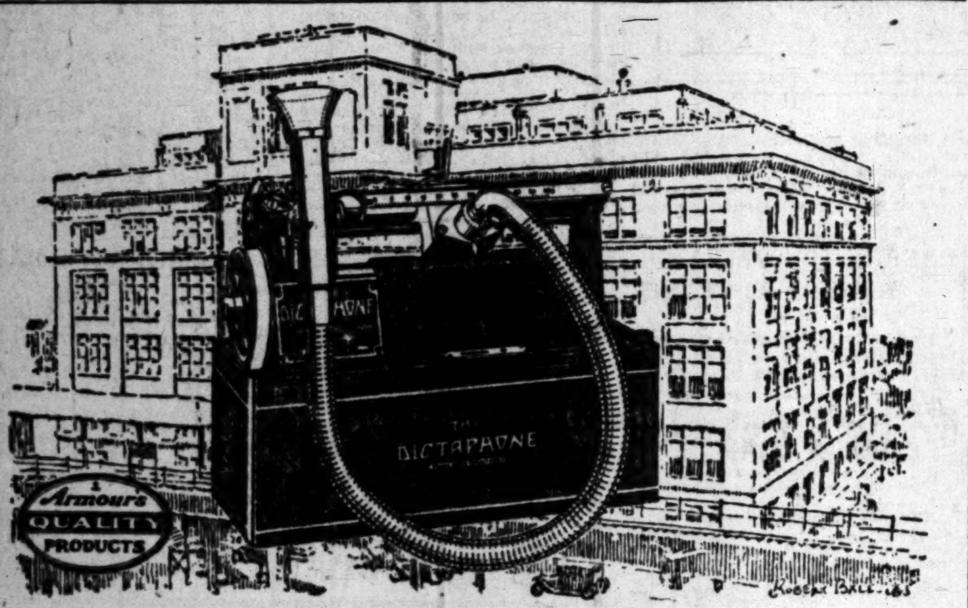

Will YOU Profit by the Experience of Armour and Company?

Armour and Company, of Chicago, is using 150 Dictaphones in its general office. These Dictaphones are especially valuable to the Transportation, Fruit Preserving, Reclamation and Advertising Departments. Large volumes of correspondence can now be handled very quickly, for the work is so arranged that a dictator can give his undivided attention to correspondence. There are no delays, for The Dictaphone is always ready during and after office hours.

Whether your office is large or small, phone, wire, or write for a demonstration today in *your* office and on *your* work.

THE DICTAPHONE

Reg. U. S. Pat. Off. and Foreign Countries

"The Shortest Route to the Mail-Chute"

Hyatt Roller Bearing Co., Chicago, Ill. D. P. Brother, Office Manager, says: "We are now using 34 Dictaphones in the various departments of our Chicago organization. The results in increased volume of correspondence handled, together with increased speed and a low cost per letter, are gratifying and speak well for the efficiency of The Dictaphone."

United States Fidelity and Guarantee Company, Baltimore, Md. R. Howard Bland, Vice-President, says: "We have found that The Dictaphone gives us increased production, thereby reducing cost of handling correspondence. It saves time and promotes efficiency—two very important factors in the success of any business."

Phone or write for convincing demonstration in your office, on your work

THE DICTAPHONE,

Phone Pico 3145—Call at 809-815 So. Los Angeles St., Los Angeles

Office also located in Phoenix, Ariz.

Write for Booklet, "The Man at the Desk."

There is but one Dictaphone, trade-marked "The Dictaphone," made and merchandised by the Columbia Graphophone Co.

Milk—you can trust for purity!

EVERY housewife would enjoy seeing one of the model condensaries in Humboldt County (California) where Libby's Milk is packed. She would admire the great gleaming copper kettles, the sparkling glass receptacles, the polished metal tubes—all so spotless and clean.

But even more she would be impressed by the *care*—the painstaking, never-ending care—taken to insure the purity of this famous milk!

From start to finish Libby's Milk is guarded. It is brought to the condensary in clean, tightly closed cans. And when the cans have been emptied, they are not returned to the rancher until they have been thoroughly scalded, insuring spotlessly clean cans for the following day.

This is only *one* example of the many safeguards used to insure the purity of Libby's Milk. As a last precaution—after the milk has been put in the cans and sealed, it is sterilized by being heated to a high temperature. Unopened it keeps sweet indefinitely.

Nothing is a matter of more direct concern to the health of any community than the purity of its milk supply. Ask your grocer today for Libby's Milk—the milk that can always be trusted!

Libby, McNeill & Libby

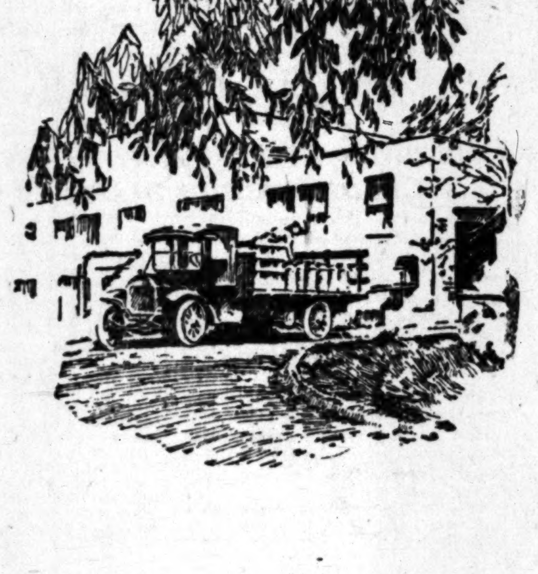

Libby's

MILK

Packed in Humboldt County California

[Edge of facing page:] ...DAY MORNING.
POSLAM FORCES AILING SKIN TO IMPROVE ...—[Advertisement.
NEW REMEDY FOR UGLY HUSBAND ... Calotab at Bedtime With a Swallow of Water—That's All. No Salts, No Taste, No Danger, Nor the Slightest Unpleasantness—Wake Up in the Morning Feeling Fine. ...—[Advertisement.
CRESCENT CREAMERY COMPANY AGENCY Crescent PASTEURIZED MILK HIGHEST QUALITY
Stop at this Sign of GOOD MILK
National SEXTET INFINITELY SUPERIOR RUTLEDGE MOTOR COMPANY 840-42 So. Figueroa telephone 60787
Be Slender
Sunset Inn Tijuana MEXICO
After All Others Fail Get CHAMBERLAIN'S HERBAL MEDICINES ...

CLOSE SATURDAY AT ONE DURING JULY AND AUGUST

...ORTABLE
...ICAL
...THES
...OMFORTABLE, BUT
...ND MODERATELY
... BUSINESS, SOCIAL
...ES.
...LOTHS, SILKS, TROP-
...ANNELS.
...OINE, FLANNEL AND
...D WHITE FLANNEL
...ond'S"
... SIXTH

...ming
... size the
... in South-
...IMES.
CREME D' CAMELIA

...ty!
...er until they have been
...ly scalded, insuring spot-
...n cans for the following

only *one* example of the
...guards used to insure the
Libby's Milk. As a last
...n—after the milk has
in the cans and sealed, it
...ed by being heated to a
...perature. Unopened it
...et indefinitely.

...g is a matter of more direct
...o the health of any com-
...an the purity of its milk
...sk your grocer today for
...Milk—the milk that can
trusted!

MILK

Packed in Humboldt County California

...M FORCES
...ILING SKIN
TO IMPROVE

...of an unsightly skin trouble
...pride, comfort, satis-
...Those suffering from eczema's
...itch intense, you are en-
...to find the relief that Pos-
...ema gives you quickly. It makes
...ching short and pleasant.
...ve a long way and does a
...ful skin responds so quick-
...inction stops. Pimples
...ads, best of all, Poslam
...harge.

...For free sample
...ery Laboratories, 243
...York City.

...This tonic soap for
...will freshen and beautify
...—Advertisement.

...REMEDY FOR
...GLY HUSBANDS

...ack at Bedtime With a
...of Water — That's
...Salts, No Taste, No
...Near the Slightest Un-
...—Wake Up in the
...ing Feeling Fine.

...your hubby gets cross, mean,
...—a chronic grouch, simply
...ing the kind that do the
...almost the slightest unpleas-
...The next morning he will
...ful of husband he promised
...Honest! I am not joking. It
...nothing you ever saw for tak-
...sickness (biliousness) out
...and women, too. The next
...he feel lazy, mean, blue, head-
...discouraged take a Calotab.
...me at bedtime, with a swal-
...water—that's all. No taste,
...ing, no salts, no sickening
...does. You wake up in the
...feeling fine, your liver clean,
...system purified with a hearty
...for breakfast. Eat what you
...and go about your business—
...ing!

...Calotabs are sold only in original,
...sealed packages, price thirty-five
...cents. We have authorized your
...druggist to refund the price, if you
...are not perfectly delighted with Cal-
...otabs.—Advertisement.

CRESCENT CREAMERY COMPANY
AGENCY
Crescent
PASTEURIZED
MILK
HIGHEST QUALITY

Op at this Sign of OOD MILK

National SEXTET
INFINITELY SUPERIOR
...COMPANY

...ELLENCE MOTOR COMPANY
...6042 So Figueroa
...Telephone 30787

...e Slender

Sunset Inn
Tijuana
MEXICO

After All Others Fail
...CHAMBERLAIN'S
...MEDICINES
...Colds and Painful
...Constipation, Indiges-
...Rheumatism.
...CHAMBERLAIN, New Zealand
...Agent, 221 West Eighth St.
...Hours: 1 to 3.
...Sales in Los Angeles

VARDON AND RAY ENTER SHAWNEE.

British Champs Lend Zest to Eastern Golf Classic.

Jim Barnes Will Match Skill with Internationalists.

Other of America's Best Professionals to Compete.

[EXCLUSIVE DISPATCH.]

PHILADELPHIA, July 19.—The classic Shawnee open golf tourney will be played tomorrow and Wednesday.

Over $1000 in prize money is offered for the seventy-two-hole event and with the promised appearance of Harry Vardon and Ted Ray who have won eight British championships and Jim Barnes, American professional match champion, who finished fifth for the British title this year, the success of the meeting is assured

A score of the best golf professionals of the East, however, will also compete, so the victory by no means lies between the three players mentioned.

From now until the latter part of August the golf schedule is virtually turned over to the professionals—open event followed by open, the Metropolitan, national, professional and western following in rapid succession.

The qualifying rounds for the professional championship have more or less concentrated the professionals from a considerable area in Philadelphia, Boston and New York. If they have not scattered back to duty at their clubs, it is expected most of them will take up the trail to Shawnee today.

Most of the greatest professionals of their day have played in the annual Shawnee open and few amateurs of the front rank have missed a round there. It was the scene last fall of the woman's national championship.

Many local fans are expected to make the trip to Shawnee to watch the experts in action.

AMERICA HOLDS ALOOF FROM NET FEDERATION.

AWARD OF WORLD'S CHAMPIONSHIP TO ENGLAND DOES NOT SIT WELL.

While the attention of the English tennis public has been focussed on the playing of the Davis cup team from the United States for more than a month, it also has been turned toward the possibility of the United States' affiliation with the International Lawn Tennis Federation. This country has refrained from joining because of the conviction that the federation's perpetual award to England of the world's championship on grass will not promote the best interests of tennis as an international sport.

At the request of the federation, the United States outlined its position, basing its reasons for not joining largely upon the perpetual award of this title. Recently Watson Washburn, chairman of the committee of the U.S.L.T.A. in charge of these negotiations, stated: "We are second to none in our respect for the splendid traditions of Wimbledon, and we hope and believe they will be more splendid still. But is it not as unreasonable for England to claim a perpetual right to the world's individual championship because of her early services to the game, as it would have been for America to insist on having the Davis cup matches played always in America because an American originated them? Such a perpetual ownership is unknown in other sports. Either rotation, as in the Olympic games or challenge matches, are universal. We have suggested both these alterations, with various modifications, to the International Federation, but so far without success. However, we are hopeful of the final result."

Commenting upon this the London Field said: "Is Mr. Washburn's plea sound? Undoubtedly it is, and we go further and say that the position created today is precisely what the Field feared would develop when, seven years ago, it protested against the conferment of the title World's Championships on the championships at Wimbledon. Our argument then was, and it holds good today, despite the acceptance of the title, that the word championships, sanctified by history and tradition, was quite good enough for all concerned; that to add world's to this designation was like painting the lily; that such a device was derogatory to an amateur game, and that to persist in the proposal might conceivably offend our American friends, with whom we desired to be on terms of the most cordial relationship. But our legislators did not share our views, however, honest and well meaning they may be."

LIGHT HEAVYWEIGHTS TO TACKLE THE EAST.

[BY A. P. NIGHT WIRE.]

SAN FRANCISCO, July 19.—Two San Francisco light heavyweights, "Kayo" Kruvosky and "Spud" Murphy are planning to leave in September to appear in eastern bouts.

SASSY JANE PRIZE WON BY MISS ROWE.

Miss Elizabeth Rowe obtained permanent possession of the Sassy Jane golf trophy by registering her third victory in competition yesterday. She shot a gross score of 91, which with her handicap of fourteen gave her a net 77. The play was over the Griffith Park links.

KOLEHMAINEN WILL REPRESENT FINLAND.

Hannes Kolehmainen will represent Finland in the Olympic games. He is a naturalized American citizen, but under the decision, that anyone, who has won an Olympic championship, cannot compete again except under the colors of the country he previously represented "Koly" will again represent his native land in the distance runs.

IN EASTERN TENNIS.

A trio of Pacific Coast tennis stars will participate in the women's national championships at Philadelphia, September 13, namely Miss Helen Baker, the present Pacific Coast title holder, Miss Evelyn Tennant and Mrs. May Sutton Bundy, former champion.

BEZDEK'S PUPILS WILL TRY LUCK.

Four graduates of the Hugo Bezdek system of football coaching at Pennsylvania State, will try their skill as instructors this fall. Bob Higgins will be head coach at West Virginia, Wesleyan; Larney Conover will be assistant at Clemson, Ben Cubbage, will be line coach at Virginia, P.I., and Harry Robb will instruct Catholic University candidates at Washington.

TRICKY MAN O'WAR.

Man O'War, the unbeatable 3-year-old race horse could be developed into one of the finest performing horses, if the necessity should arise. He is owned by Samuel D. Riddle of Philadelphia, and was taught many tricks, including to "fetch and carry" articles from his stall, by Jockey Johnny Loftus.

IRISH HORSES WIN.

Irish horses have won all the big races in England, and France this year. Troytown won the Grand National; Tetratema, the Two Thousand; Splon kop, the English Derby; Charlebelle, the Oaks, and Comrade, the Grand Prix, the French classic.

TRICK SHOES FOR JAPS.

Japanese athletes competing in the Olympic games will run in shoes made in the form of slippers, with no signs of a lace, and with a separate "pocket" for the big toe. It gives the men a strange barefoot appearance.

WILL TACKLE SCOTLAND.

Coach Walter Knox of the Canadian Olympic track and field squads plans to go to Scotland after the games are over and enter Aboyne and Braermar, meets and possibly the Powderhall handicaps. He is a clever all-round athlete.

Steering Gear Breaks; Three in Car Suffer.

A broken steering knuckle which allowed a heavy automobile to crash into a telegrraph pole at Daly and North Main streets late yesterday resulted in the serious injury of Sauderina De Bari, 6 years of age, of 810 Yale street, and her 4-year-old brother Mike, as well as slight injuries to the father of the two children, who was driving the automobile. The three injured were rushed to the Receiving Hospital and the two children were then removed to the County Hospital. Both the children, according to the police surgeons, received head injuries. Sam De Bari, the father, was painfully cut about the face and body.

DENIES OHIO PICNIC PACKED FOR HARDING.

SECRETARY OF STATE SOCIETY CITES EFFORTS MADE TO GET COX SPEAKERS.

In reply to the declarations of Fred Cooch published in an evening paper last night that the Ohio picnic at Sycamore Grove Saturday was "a packed Harding meeting" and denying the charges that the ballots were stuffed in the straw vote, Frank M Bering, secretary of the Ohio society, made this statement yesterday:

Notices of the meeting were mailed to 4000 people by Ohio Societies in Southern California and were made through the press. There was not a single case of a child voting.

In regard to the charge that Democrats were kept off the speakers' platform and that the ballots were stuffed, I tried to get James M. Ross, assistant campaign manager for Gov. Cox to get a speaker for Cox. I had Isidore Dockweiler, Democratic National Committeeman, wire to Senator Phelan to come here and speak for Gov. Cox. I conferred with other prominent Democrats in the city and urged them to get a speaker for their candidate. Milton S. Cox, a member of the Ohio Democratic delegation to the San Francisco convention, spoke for Gov. Cox.

Of over 12,000 people out there, Fred Cooch was the only man who complained and I think his motives were purely to seek notoriety. The counting of the ballots was superintended by representatives of each of the Los Angeles newspapers. The statement that I had refused to entertain the Cox Booster Club when they came here on their way to the convention was false as is attested by the reception they received. The Ohioans turned out in great numbers to meet them.

"GAS" RELIEF NEAR.

Many Trainloads of Fuel Due Soon From Middle West.

With numerous trainloads of gasoline due soon from Texas, Oklahoma and Kansas, the end of the motor car fuel pinch here is near, in the opinion of officials of the distributing companies. C. W. Ralph of the Union Oil Company stated yesterday that he believes the shortage will be abated by the end of the week.

The Union has six trainloads of gasoline, aggregating 1,500,000 gallons, on the way or soon to be on the way to Los Angeles from the Middle West. The Puente Oil Company is also bringing gasoline from Texas for the local trade. The first trainload for this company is due in a few days.

The Hollywood service station of the Puente which, it was reported, was reserved for the motion picture industry exclusively, will also supply gasoline to pleasure cars after the trucks engaged in the picture business have received the fuel they need.

Tear Smeared Letter Starts Hunt for Girl.

A letter blotted and smeared with tears of a broken-hearted mother in Wilmington, Del., yesterday started the whole local police force on a search for little Galoren Margaret Cottrell, aged 12 years, who on June 7 of this year ran away from her home with F. A. Jones. 33 years of age, a brick mason. The couple, according to Mrs. Margaret E. Cottrell of 573 Lambord street, Wilmington, sent her a post card from a middle western city stating they were headed for Los Angeles.

The man is 33 years of age, has sandy hair, blue eyes, is of fair complexion and has one gold tooth on the left side. He has various tattoo marks on his body. The girl is 12 years old, five feet in height, weighs 108 pounds, has black hair and eyes and is stoop-shouldered. She looks about 17 years of age, accordinfi to the mother.

CHILD HIT BY AUTO.

Eight-year-old Painfully Injured Playing Near Home.

Struck down by an automobile operated by Nicola Desonone of 1550 Dickey street, Salvador Rivera, 8 years of age, of 1438 North Main street was painfully injured late yesterday afternoon. The child at the time of the accident was playing almost in front of her home and became confused when several automobiles attempted to pass her. At the Receiving Hospital police surgeons treated her for a fractured left arm, injurfes to the head and cuts about the body.

Holdup Charge is Boomerang Involving Three

A few nights ago Tom Sandor reported that he was held up by a pair of thugs and relieved of $136. Yesterday Sandor himself, George McLeod and Bert M. Dixon were lodged in the County Jail.

It is charged that the three were engaged in a number of automobile tire robberies and that the quarrel, instead of being a holdup as Sandor stated, was over the distribution of the loot that the three had accumulated during a series of burglary raids.

KILLED BY ARREST.

Son Held for Grave Offense; Father Drops Dead.

According to a report received in the District Attorney's office yesterday, Robert Obstfelder dropped dead when he heard that his son, Al C. Obstfelder, had been arrested for a statutory offense said to have been committed against Myrtle Ballew.

The son was taken from the County Jail and arraigned before Justice Hinshaw, who released him on his own recognizance to attend his father's funeral. The preliminary hearing was set for next Tuesday.

PLEADS NOT GUILTY.

Accused Auto Man Prepares Own Demurrer, But It is Overruled

J. Monroe Flowers, general manager of the United Auto Clubs of America, Inc., and his wife, May Flowers, secretary and treasurer of the corporation, pleaded not guilty in U. S. District Judge Bledsoe's court yesterday, when arranged on the indictment charging them with using the mails in a scheme to defraud.

They were not represented by an attorney, but the demurrer to the indictment, prepared by Flowers was overruled. The trial of the pair will be fixed at the calling of the term trial calendar in September.

WOMAN TO ANALYZE PLATFORM PLANKS.

Comparison of planks in the national Republican and Democratic platforms will be made this evening at a meeting of woman members of the State and County Republican clubs which will be held at the auditorium of the Union League Club. Mrs. Myra P. Nye will take the place of chief speaker, acting for Mrs. Katherine P. Edson, national committeewoman, who has been called to San Francisco.

Officers of the newly organized Republican Study Club, which will meet every Tuesday evening, are Mrs. Florence C. Potter, president; Mrs. R. W. Richardson, vice-president; Mrs. Berthold Baruch, second vice-president, and Mrs. Nye, secretary.

INCORPORATIONS.

Royal Motor Company; incorporators, H. A. Schnelbach, Alexander B. Cooper, Jr., John S. McKelvey; capital stock, $50,000; subscribed, $24,000. Red Gap Gravel Company; incorporators, C. R. Harris, F. G. Tyrrell, Jeannette Knox; capital stock, $20,000; subscribed, $3. X-Ray Supply Corporation; incorporators, W. Harriman Jones, George Gagas, Russell A. Richardson; capital stock, $25,000; subscribed, $300. Chester Fairbanks Productions; incorporators, Chester Fairbanks, Myron Cronick, George Reider, A. E. Roberts, J. McDowell; capital stock, $100,000; subscribed, $5.

VVV

Necessity is the Mother of all Invention—

"The Life of a Motor"

Every motorist knows that a fog or other damp atmospheric condition will produce a marked improvement in the efficiency of a motor.

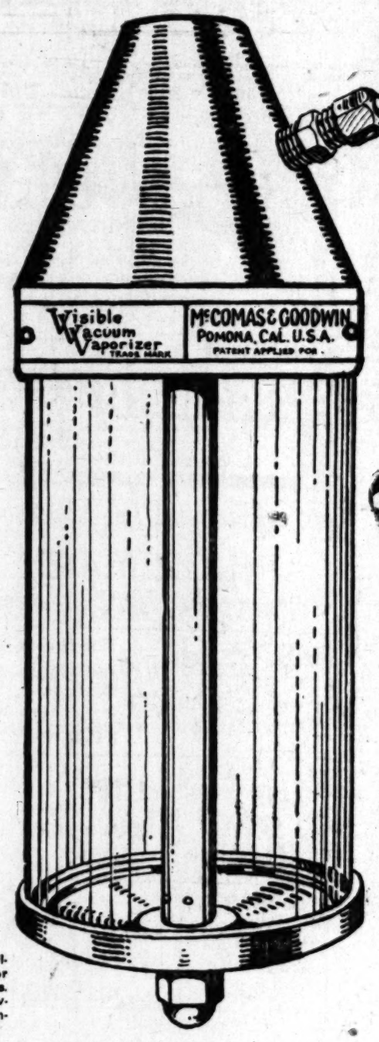

Some good territory still open for live distributors. All inquiries given prompt attention.

SINCE the invention of the internal combustion motor, the most commonly known type of which is that using gasoline for fuel, the engineering world has been constantly endeavoring to solve the problem of introducing, under proper conditions, a correct volume of water vapor into the mixture of gas as it enters the intake chambers.

Upon the ultimate solution of this problem of satisfactorily utilizing the increased amount of oxygen to be obtained in moist air depended the real perfection of the gasoline engine as an efficient and economical unit.

The most thorough investigation, by experts, of the principle and design of the

Visible Vacuum Vaporizer
TRADE MARK

has led to the acknowledgment that at last this greatest of all problems involved in the operation of the internal-combustion motor has been solved.

A simple, automatic, valveless, non-adjustable device designed to supply the correct volume of moisture to the gasoline engine.

WILL ABSOLUTELY

Reduce gasoline and oil consumption.
Eliminate carbon.
Increase power and speed.
Aid cooling.
Give better lubrication.
Make motor run smoother.
Give motor pep.

Installed on any motor in a few minutes' time, without in any way altering a single adjustment.

In actual everyday use on hundreds of Los Angeles and Southern California motor cars, trucks and tractors.

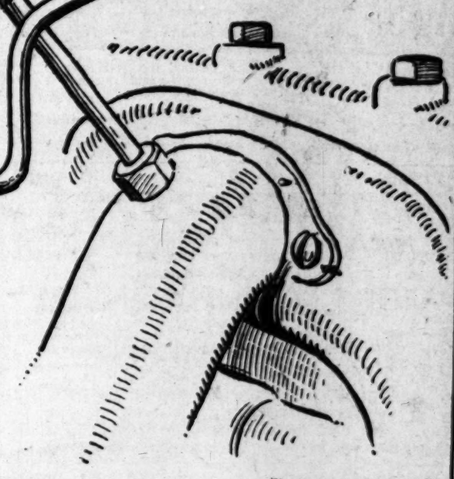

Price $15.00 Installed
Results Guaranteed

Manufactured by
McCOMAS & GOODWIN
Pomona, Cal.

DEMONSTRATION AND INSTALLATION

HOWARD AUTOMOBILE CO.
Distributors
"Buick" Automobiles
1323 S. Flower St.

ELECTRIC EQUIPMENT CO.
1240 South Hope St.

ALBERTSON MOTOR CO.
Distributors
"Dodge Bros." Motor Cars
16th and Figueroa

VAN R.

Theaters—Amusements—Entertainments.

GRAUMAN'S RIALTO— Broadway Near 8th

GRAUMAN'S RIALTO BROADWAY NEAR 8TH

Conquering in The Name of Love!

Why are thousands seeking entrance at the Rialto from 11 a.m. to 11 p.m. every day? It is because all human hearts, from every walk of life, feel the power of the pathetic, ugly little washerwoman's great love.

MARY PICKFORD IN "Suds"

A UNITED ARTISTS PICTURE

SECOND MIRACULOUS WEEK

RIALTO WOMAN'S ORCHESTRA, AND

HENRY MURTAGH AT THE ORGAN, 1-4, 7-11 P.M.
MILTON CHARLES AT THE ORGAN, 11-1, 4-7 P.M.

THE WORLD'S LEADING PHOTOPLAY THEATER

GRAUMANS MILLION DOLLAR THEATRE BROADWAY AT THIRD

SYMPHONY ORCHESTRA ARTHUR KAY, CONDUCTOR JESSE CRAWFORD AT THE ORGAN

TO FOLLOWERS OF HAPPINESS

THOS. H. INCE PRESENTS

CHARLES RAY IN "A Village Sleuth"

A PARAMOUNT PICTURE. ALSO

BEN BENNY and PHIL BAKER, in person.

ALSO "THE WORLD FAMOUS NATURE BALLET"

ERNEST W. HUNT MORNING ORGAN RECITALS

CALIFORNIA THEATER— Main at Eighth

IT'S A GOLDWYN PICTURE

3 Big Features!

Samuel Goldwyn Presents

MADGE KENNEDY IN "THE TRUTH" BY CLYDE FITCH

California THEATRE MAIN 8TH

BOOTH TARKINGTON'S "KID COMEDY," "EDGAR'S JONAH DAY"

W. G. STEWART'S

CALIFORNIA THEATER ENSEMBLE OF 22 VOICES IN "SOUTHLAND" POPULAR SOUTHERN MELODIES.

Continuous, 11 a.m. to 11 p.m. Ensemble and Orchestra at 2, 4, 7:15, 9:15

California Concert Orchestra; Williams conducting

MILLER'S— Main Near 9th

"THE MIRACLE MAN"

GEORGE LOANE TUCKER'S FILM TRIUMPH

STARRING BETTY COMPSON AND THOS. MEIGHAN

SHOWS AT 11:00, 1:00, 2:45, 4:30, 6:15, 8:00, 9:45.

VICTORY THEATER— BROADWAY, OPP. HAMBURGER'S. 11 TO 11 DAILY.

VICTORY THEATRE

Metro's picturization of the N. Y. stage success

"OLD LADY 31"

with Emma Dunn and Henry Harmon. Mack Sennett's Bombastic Comedy, "Great Scott!" with Charley Murray. Ruth Bremen, sensational coloratura soprano, singing "Lo, Hear the Gentle Lark."

VICTORY THEATER— BROADWAY OPPOSITE HAMBURGER'S 11 TO 11 DAILY

During summer season opening performance will be SUNDAY.

Beginning Sat. 11 A. M.

ALLAN DWAN'S

First National Production

Based on the novel by HAROLD McGRATH

"A SPLENDID HAZARD"

A—Tale of Thrilling Adventure, Quixotic Bravery, Ghosts and Buried Treasure.

WITH

HENRY WALTHALL

Norman Kerry, Rosemary Theby and other stars.

KINEMA THEATER— Grand at 7th

KINEMA theater Grand at 7th

LAST TIMES FRIDAY

AN UNDISPUTED TRIUMPH!

DECLARED HER GREATEST TO DATE,

Appealing to Every Living Human Soul

Norma Talmadge in "YES or NO"

AND A SUPREME 10-FEATURE PROGRAM

ELABORATED ATMOSPHERIC PROLOGUE TAKEN FROM THE ORIGINAL PLAY.

& KINEMA ORCHESTRA

NICOLA DONATELLI, CONDUCTOR

SYMPHONY— Broadway Bet. 6th and 7th

Symphony BROADWAY BETWEEN 6TH AND 7TH

WILLIAM FOX PRESENTS

AMERICA'S GREATEST ACTOR

WILLIAM FARNUM

With LOUISE LOVELY

In "THE JOYOUS TROUBLE MAKERS"

His first comedy drama, with romance, adventure, thrills and laughter. Directed by J. GORDON EDWARDS.

BENARD and HOGEN, Juvenile Cornetists | MUTT and JEFF, Comedy Cartoon

FOX VIEWS OF THE WORLD.

PALACE THEATER— 7th St. at Bdwy.

WILLIAM FAVERSHAM America's Greatest Stage Personality in His First Super-photoplay

"THE MAN WHO LOST HIMSELF."

FLASHES.

ORPHEUM BILL PEPFUL.

HOWARD'S NEW REVUE ASSAYS HUNDRED PER CENT.

By Grace Kingsley.

Just why vaudeville should be full of acts that are strong in the legs and weak in the head, I don't know, but it is so. If the performers would only realize their limitations and stick to the leg work, all would be well, but they won't. They will insist on giving us dances that are easy for them, but hard on us. I don't know whether their talk is home-brewed or not, but I reckon it is, and some of it even sounds as if it might be a phonographic record from a home for the feeble-minded. There are a couple of acts on the Orpheum bill this week that come under this head. If you attend that temple of amusement you will, probably pick them out for yourself.

The balance of amusement, however, is much in favor of the house, with the bill aviating especially in the new Joseph Howard revue, "Chin Toy." This is put on with all the lavish care and colorful harmonious artistry which usually characterize Howard's efforts. Two Los Angeles boys, by the way, Zion Myers and I. B. Kornblum, collaborated with Mr. Howard in writing the lyrics and music, and yesterday afternoon and evening shares the honors of applause with him on the stage. Howard helped the good work along by announcing that this wasn't all the boys had done, either; they had, he said, written two shows which are to be produced on New York's Broadway in September. Not only is "Chin Toy" full of catchy music, beautiful girls and brilliant settings, but it is a real novelty, inasmuch as a real Chinese takes part and Celestial music is dispensed. Ethelyn Clark is graceful and alluring as ever as a Chinese maid, and Howard sings his old songs with the same pep and fascination as of yore. There are no culls in Howard's chorus; it's a regular basket of peaches.

"When did prohibition come in?" "Why, it didn't—they just raised the price of liquor," is one of the blue-ribbon prohibition jokes of the show, dispensed by Eddie Kane and Jay Herman. These boys do a nifty dance, and have a good song or two.

Some very funny horseplay, which must be seen to be laughed at, is offered by Buch Brothers in the course of their really clever tumbling act, which involves properties in the form of the use of a trampoline, a trick ocean-back-drop and the beans which one of them spills.

If John Gardner and Marie Hartman will take the trouble to get a new act, they're going to come back like a million. Both have wonderful comedy personalities, but so much of their stuff is outlawed. B.C. stuff, in other words—you know, Before Cellars.

A neat pair are Dooley and Storey, with the girl very pretty. Their dancing is good, but the Will Rogers No. 2 lariat material doesn't get them anywhere. "Resista" is the name of an act in which a young girl professes to be able, though weighing only ninety pounds, to keep anybody from lifting her. Six men called for from the audience walk up on the stage and try the stunt. A good chance for "plants." Use your own judgment.

Bartholdi's birds play prettily to an obligato of incomers in the opening place, and Eary and Eary play to an outgoing ditto. It's a novel and pleasing acrobatic act, done with hoops, the girl is very pretty, and the act deserves to be seen by all the audience instead of half of it.

"NEPTUNE'S BRIDE" SMILES AND SWIMS.

Pass the palm to Leslie T. Peacocke for the very funniest picture that ever came to town! It's at Philharmonic Auditorium, and it really isn't supposed to be funny, it's supposed to be poetic. Except in spots where the captain permits a little gentle humor, such as "The Oysters are Stewed in their Beds."

The feature is entitled "Neptune's Bride," but appearing subsequent to Neptune's Daughter," the chronology seems all wrong. What right had Neptune to have a daughter, anyhow, before he had a bride? However, let that pass. There's a prologue with fat nymphs galloping about the stage, and they're every bit as graceful and poetic as a scene in a Turkish bath.

Out-follying the "Follies" in the revealing of the female form, the picture is supposed to exploit the marvelous beauties of Roxie Armstrong's figure, but Roxie's isn't the only shape. In short, there's a good excuse, even if not a reason, for the film.

There are a bunch of mermaids down at the bottom of the sea. But they're stationary, perhaps so that the one bead they wear won't fall off. Anyhow they have no kick, as it were, and we had always thought mermaids could swim. Also there's a trio of black marmaids from Central avenue.

Old Neptune himself has baling-rope whiskers, and the whole tribe seems more or less afflicted with the baling-rope-hair disorder.

The heroine is Roxie—Roxie of the long tresses and the shimmying tail. Neptune loves Roxie, but Roxie wants to get out of the tall sea grass and go to town. op didn't want her to go, but she stole away. When she just "as is," the hero finds her on the beach, she unfolds her tale (both kinds,) and he orders up clothes for her, introducing her to his friends. Evidently English is not foreign to her.

Meantime down below, one of the mermaids, whom we may call the catfish, told Nep where Roxie was, and Nep got so mad he cursed her—cursed her with the most terrible curse of all, he said—the curse of mortal feet. That naturally touched a sympathetic chord in the audience following a hot day yesterday. And he sent a lobster after her to tell her she'd better come home or he'd raise a hell of a storm, and Roxie, being kind hearted and understanding lobster just the same as she did English, went home.

The lover left broken-hearted, but next day she returned to him after having regular legs wished on her. And really, after seeing the legs, it did seem as if much worse things might have happened to her—and to us in the audience!

There is more clap-trap, all to no purpose.

One criticism we have to make of this little gem of the ocean—Capt. Peacocke omitted a chance to get some good soap ad effects!

After all, it all turned out to be a dream of a man we had seen in the opening episodes, philandering on the seashore with a girl. But no matter; we had seen what we had seen! However, in the name of psycho-analysis, what, we ask, was the brand of home brew that gave him such a dream?

SOUTHERN SONG FEAST.

The ensemble of thirty-two voices organized by W. G. Stewart, which is now one of the permanent features of the California Theater program each week, is offering a novelty called "Southland" as the special singing number this week. In a southern setting and attired in old-fashioned southern costumes, they are singing Stephen Foster's and H. T. Burleigh's melodies, including "Old Folks at Home," by Foster; "Swing Low, Sweet Chariot," by Burleigh; "Oh, Southland," by Burleigh and Dan Emmet's "Dixie." Mr. Stewart announces that next week he will present the finale of the first act of "The Pirates of Penzance," and he is already rehearsing his ensemble and principals.

DIX WITH FRANKLIN.

The initial scene will be "shot" today for Sidney Franklin's "Parrot and Company." Mr. Franklin will this morning take his company aboard ship and sail for San Francisco, and the ocean liner scenes for the Harold MacGrath story will be filmed en route. Among the players who will accompany Mr. Franklin are Sylvia Breamer, who will have the leading feminine role, and Robert Dix, the Morosco player, who will play opposite Miss Breamer. Upon their arrival in San Francisco the company will journey to Sacramento to take scenes along the Sacramento River. "Parrot and Company" will be the first of three Sidney Franklin productions which are to be distributed by First National.

NEW VICTORY SONG STAR.

A new singer, Ruth Bessern, began limited engagement Sunday at the Victory and enthralled her audiences with her presentation of Bishop's "Lo, Hear the Gentle Lark." Her voice proves itself to be of quality. Franz Rath, in the flute obbligato, shares honors in the performance.

REVIEWS.

"THE HUMMING BIRD."

BRILLIANCE MARKS PREMIERE OF MAUDE FULTON PLAY.

By Edwin Schallert.

A haunting waltz from the midnight of mystery, humor that sends forth its illumination like showers of sparks, in a pyrotechnical display, and the personality of that will-o'-the-wisp, Maude Fulton, served to fascinate, if not actually bedazzle, the audience at the first performance of "The Humming Bird" last night at the Little Theater. It was several years since Miss Fulton had been heard from, and the gala nature of a premiere by this popular and fascinating woman was attested in the brilliance attending the opening. Each player received that applause which belongs typically to an initial production, and the theater took on the appearance of a hothouse at the close of the second act, so many were the floral tributes for the playwright and star. Somebody even met the demands of the occasion by sending Miss Fulton a tiny woozy-looking humming bird as a good luck token.

Aside from the glamour which inevitably attends a premiere, there is no doubt about the fact that Miss Fulton's play, "The Humming Bird," is a play. Properly to estimate its merits one must take into account her previous rather noteworthy achievement. In this connection it is interesting to note that there is a certain family resemblance between "The Humming Bird" and "The Brat." It might even be said that "The Humming Bird" is the "brat" with a French accent.

Miss Fulton reveals a better technique in her latest effort, however. The objective of her plot is planted early, and there is none of that customary veering from the purpose that is to be anticipated among the less experienced dramatists, and which was noticeable even in Miss Fulton's own play "Mary."

The aspect of mystery is lent to the drama by keeping the pivotal idea of the heroine's past in the background. Miss Fulton has even gone so far as to characterize this past in the French Apache, who is a mute.

The substance of the plot is a trifle light, and for this reason, some of the dialogue seems too long drawn out. Still the playwright's odd and naive viewpoint, her delightful personal touch lend a rare gayety to the great majority of the scenes.

CHARACTERISTIC AIDS.

So many plays depend for their success on the trifles, and if I judge these, Miss Fulton's "Humming Bird" will take a long and merry flight. She has caught the idea of the value of a musical tune in lending atmosphere, and the one she employs seems to suit her present creation just as "Towsee Mongalay" was the exact melody to accompany the story of "Innocent."

It was perhaps partly a trick of fate, as well as human design that such a splendid cast was assembled for the play. There is no doubt about the suitability of people to parts. How delightful, for instance, was it again to behold Grace Travers lending her human presence to the portrayal of Mrs. Burke, who posed as the French modiste, Mme. Burque. Florence Oberle was picture perfect, too, as the rich lady of affairs. Harlan Tucker gives us a clear-cut young man, ambitious for adventure. Arthur Stewart Hull, Henry Walthall, Joyce Fair and Ernest Anderson were all responsible for very clever portrayals, while Lea Penman does a typical Grace Valentine bit as Billie Newman, the vamping mannikin. Then there is Maude, herself, dear, delightful and magnetic as ever, who wrote her own role and knows its weak points as well as its strong and manages to cover up most of the former.

However, she cannot conceal all the weakness of the psychology. A French girl in New York, who is still green to many American customs, would hardly know enough to advise a young man to tell his sweetheart, as a test of her love, that they were going to live in Kansas. There is a slight confusion in the psychology of the part at times, but the idea of the type is good and reconstruction will help materially to lessen the more obvious deputs. The same might be said of the abrupt, and forced close of the first act, and a portio nof the rather draggy third. These need careful going over, but aside from that, the material in Miss Fulton's play is inspired by her most characteristic and ingenious muse.

RAY AGAIN PROVES COMEDY TALENTS.

Just where Charley Ray gets his recipe is neither here nor there nor anywhere. Whatever the ingredients called for in his comedies the result is always something that is so palatable that you want another portion as soon as possible. We've had two Ray features within the past several weeks, but that doesn't take a bit of the edge off "The Village Sleuth," his latest photoplay, a travesty on detecting, that is showing this week at Grauman's.

Much of the cleverness of Ray's pictures is, of course, to be duly credited to that ingenious young scenarioist, Agnes Johnson, and to the always comprehensive results obtained by the Thomas H. Ince organization, with Jerome Storm acting as director.

"A Village Sleuth" is one of the last films Ray made while at Ince. It is just the same old story of the human youth with the original idea. As usual, he's just seeking for the right opportunity to show that idea is worth something, because nobody around him thinks it's any good. He gets in Dutch with his father and his friends because of some foolish experiment, and then has to try out his game on the larger public. That play succeeds quite by accident is half the charm of his present imitation of Sherlock Holmes.

Ray takes his scheme for detecting to a rest cure establishment, has all kinds of rip-roaring adventures, runs across several mysteries, and finally does capture a real crook.

The plot of the photoplay is clever, of course, but it is the emphasis laid on Ray's comedy talents that is ten times more adroit.

The star is ably supported by Winifred Westover, who looks unusually charming as the little intriguing chorus girl; Donald McDonald, Lew Morrison, and others of ability.

Perhaps the "Village Sleuth" is not as funny as some Ray pictures, but it presents high-grade humor, especially in its light satire.

The other main magnet for your attention on the program is a very engaging ballet divertisement staged by the Denishawn dancers. It is always a source of real joy to see these people because their Terpsichorean productions have a basis in an idea. Their technique is lacking in adequacy at times, but their interpretations mean something. They've even found a use for the shimmie, this time in a butterfly dance.

"LONDON FOLLIES" AT PANTAGES THEATER.

There are double headliners this week at Pantages, the added attraction being a local production with a group of girls in new songs, lively dances and lookable clothes. The name of the act is stated in the program as "London Follies," the title being justified by a comedy Englishman and a drunk, to give the Cockney flavor.

"Thunder Mountain," a scenic act, in whih a girl fugitive from justice, the relentless arm of the law and a band of lawless moonshiners are the participants, relies upon stage effects for its vaudeville value. The rain and thunder are realistic.

Mabel Harper was a hit of the program. She is one of the nuttiest of all the nut queens, Winchell and Green do songs and dances under the title of "Puppy Love." Lohse and Sterling open the show with trapeze and Roman ring acrobatics. The woman helper is attractive and the man shows himself a capable comedian in a balancing stunt.

King Baggott continues in the serial "The Hawk's Trail."

AMUSING MUSICAL SHOW AT BURBANK.

"Tll Say So!"

That's the name of the show at the Burbank this week, and no matter who the "I" is, there's no doubt about the ability of Ed Armstrong and Harry Scherr to distill fun out of a series of complications arising over their introduction to the gay life of New York. They meet everything en route, from the mild Bevo to the less mild "hootch," and the climax takes place when they happen to encounter their wives at the inopportune moment.

Armstrong and Scherr furnish the gayety in this production, while Grace Newton and Irene Brooks please with song numbers. The Armstrong Harmony Trio also add to the tunefulness of the show.

COMPLETING "813."

Scott Sidney and Scott Darling, director and writer, respectively, are completing the editing and titling of "813" the seven-reel Arsene Lupin story which the Christies are making for Robertson-Cole. The film features Wedgwood Nowell as the daring French adventurer, the cast including Kathryn Adams, Wallace Beery, Colin Kenny, Ralph Lewis, J. P. Lockney, William Mong, Mark Fenton and Laura La Plante.

Uses Real Experience.

Langdon McCormick, producer of "Thunder Mountain," the feature of this week's Pantages show, received the impressions that developed into this scenic drama, while bear hunting in the Canadian Rockies. With a party of friends Mr. McCormick was overtaken by a storm high up in the mountains, and spent the night in a log cabin built above a mountain stream. The reverberating thunder, the rain falling in cataracts, and the rocks and trees swirling in the swollen torrent combined to give him the idea for his production and he is said to have made use of every device at his disposal to cause "Thunder Mountain" to be a realistic portrayal of that night's experiences.

Enlarge Theater Chain.

Sol Lesser and the Gore brothers yesterday added two new theaters to their large chain when they concluded negotiations for the Rosebud and the New Central. Both of these houses are located on Central avenue and are considered as valuable community houses.

Ralph Grunauer, who recently conducted the Lyric Theater in Stockton and who earned praise for his novel exploitation stunts, will act as general manager of both houses. He has already secured a franchise from Associated First National Pictures, Inc., which will assure him all of the First National product.

Meighan at Garrick.

Thomas Meighan is featured at the Garrick Theater this week in "The Prince Chap," a picturization of the famous play by Edward Peple. The story is a Bohemian romance of sculptors, with beautiful artists' models and the night life of the Bohemian circle as a background. Supporting the star are Kathlyn Williams, Lila Lee, Ann Forrest and Theodore Kosloff. William de Mille directed.

The comedy feature is "Tell Us Ouija," the latest creation of Neeley Edwards and Hughie Fay, the Hall Room Boys.

NO DAMAGES FOR WRECK.

Attorney B. A. Weyl sat as judge of Department Nineteen yesterday and tried the $2589 damage suit of Juanita Evers against the Los Angeles Railway Company. She was injured in a collision between her automobile and a car. The court gave judgement in favor of the company.

Chamberlain's Colic and Diarrhoea Remedy.

Every family should keep this medicine at hand during the hot weather of the summer months. It is almost sure to be needed before the summer is over and when that times comes is worth many times its cost. It has no superior for the purposes for which it is intended. Buy it now.—[Advertisement.

Theaters—Amusements—Entertainments

TALLY'S BROADWAY— 833 S. Broadway

TALLY'S BROADWAY 833 S. BDWY.

A Cooling, Refreshing, Stimulating Program!

CONSTANCE TALMADGE in "THE LOVE EXPERT"

Excerpts from the Opera "Tannhauser" (Wagner) By Orchestra and Organ.

ADVENTURES OF "THE T. S. D. (Tired Society Dames) (Scenic filmed at picturesque Lake Tahoe.)

SCREEN SNAPSHOTS OF FAMOUS MOVING PICTURE STARS.

ALHAMBRA THEATER— 731 South Hill

ALHAMBRA DIRECTION — GORE BROS.

LAST TIMES FRIDAY

THE SEASON'S GREATEST COMEDY RIOT

"FOUR TIMES FOILED."

ALSO SHIRLEY MASON IN "LOVE'S HARVEST."

EL CAMINO REAL AMPHITHEATER—HOLLYWOOD

NIGHTLY, 8 O'CLOCK, EXCEPT SUNDAY

PILGRIMAGE PLAY

Seats on sale Birkel Music Co., 448 S. Broadway—Phone Bdwy. 3. Kress-Wise Drug Co., Hollywood—Phone 578334. (Limited Engagement.)

GARRICK— Bdwy. at 8th.

Come in the Morning While It's Cool. First Show at 10:00 a.m.

The Handsome Matinee Idol

THOMAS MEIGHAN IN WILLIAM DE MILLE'S "The Prince Chap"

SUPERBA— Bdwy. at 5th

3 GREAT ATTRACTIONS

ANNE CORNWALL IN THE GIRL IN THE RAIN

A THRILLING CROOK MELODRAMA.

HOOT GIBSON in The Fighting Terror

BEAR SKINNED BEAUTIES GIRL COMEDY

CLUNE'S BROADWAY 528 South Broadway

ELAINE HAMMERSTEIN IN A STORY OF GRIPPING INTEREST "The Shadow of Rosalie Byrnes"

News, Cartoon, Bray and Bill Franey Comedy. 11:00, 12:30, 2:15, 4:00, 5:45, 7:30, 9:15.

THEATER DE LUXE— Alvarado, Bet. 6th and 7th Sts. OPPOSITE WESTLAKE PARK

Tuesday and Wednesday, July 20-21 TAYLOR HOLMES

In a Society Comedy-Drama "THE VERY IDEA"

GORE'S BURBANK 6th & Main

"I'LL SAY SO" WITH ED ARMSTRONG AND HIS BABY DOLLS 40 GIRLS.

HIPPODROME— Main St. at 4th—Almost

NOW SHOWING

EARLE WILLIAMS in "A MASTER STROKE" AND VAUDEVILLE

Theaters Amusements—Entertainments

PHILHARMONIC AUDITORIUM— AUDITORIUM BLDG., FIFTH AND OLIVE.

Ormsby Film Corporation Presents

PLUVIA

(The Most Perfectly Formed Girl in the World) in

"NEPTUNE'S BRIDE"

Written and Directed by

Captain Leslie T. Peacocke

(Author of "Neptune's Daughter")

Augumented by Gorgeous Prologue, Dance of Mermaids and Wood Nymphs

STARTING TONIGHT

Two Showings Daily—2:15 and 8:15 p.m.

Prices 25, 35 and 50 Cents

EGAN LITTLE THEATER— FRANK EGAN, Manager

OLIVER MOROSCO'S LATEST HIT!

For a Limited Engagement

MAUD FULTON

IN HER NEWEST PLAY

"THE HUMMING BIRD"

A PRONOUNCED SUCCESS!

See This Clever Play at Summer Prices Before It Goes to the Little Theater In New York at Broadway Prices.

Telephone 60371 or write for reservations.

Every Night (Including Sunday)

Matinees—Wednesday and Saturday.

Prices, $1.00 and $1.50. Buy seats now!

Next Attraction, "RAINBOW BRIDGE," by Paul Dickey and Chas. W. Goddard.

MASON OPERA HOUSE— Last Week—Mat. Tomorrow

OLIVER MOROSCO PRESENTS FINE ... IN LOS ANGELES

ANNA NICHOLS' BIG SUCCESS

"7 MILES TO ARDEN"

WITH HENRY DUFFY AND BETTY LINLEY

PRICES—Nights and Saturday Matinee, 50c to $1.50. Mat. Tomorrow, ...

NEXT WEEK THE SELWYNS Present

THE EVENT OF THE SEASON

MAIL ORDERS NOW. SEATS THURSDAY

JANE COWL —IN— "SMILIN' THROUGH"

UNDENIABLY A DRAMATIC TRIUMPH!

PRICES—Nights, lower floor, $2.00; Dress Circle, $2.50, $3.00, $3.50; ... 75c, 50c; Wednesday Matinee, lower floor, $2.00; Dress Circle, $1.50, $1.00, ... 50c. Saturday Matinee, $2.50, $2.00, $1.50, 75c, 50c, and War Tax.

MOROSCO THEATER— MATINEE THURS.

OLIVER MOROSCO PRESENTS

POSITIVELY LAST WEEK!

OF

"THE NAUGHTY WIFE"

BEGINNING NEXT SUNDAY MATINEE

"THE CLAM DIGGER"

THE GREATEST LOVE STORY EVER STAGED.

MATS.—10c TO 50c. EVES., 10c TO 75c.

VERNON ATHLETIC CLUB

BOXING TONIGHT

MAIN EVENT

Bert Colima vs. Salinas Jack Robinson

SEMI-WINDUP.

GEORGE MARKS vs. KID MENDE

FIVE HIGH-CLASS PRELIMINARIES

Doyle's, 28th and Santa Fe—Gallery, $1.00; Reserved Section, $2.00 ... $3.00, Including War Tax. Section reserved for ladies. Take ... east on Seventh, or Vernon Ave. Cross-town.

MAJESTIC THEATER— Matinees Tomorrow and ... Second Big Week of

WILKES STOCK COMPANY in "NO MORE BLONDES"

A FARCE COMEDY—FIRST TIME IN LOS ANGELES—...

EVELYN VARDEN and EDWARD EVERETT HORTON

Popular Mats., 2:15. Prices, 25c and 50c. Eves., 8:15. Prices, ...

PANTAGES— VAUDEVILLE

"MEET ME AT PANTAGES" MATINEE TODAY AT 2:00 TONIGHT AT 7:00 AND 9:00

The New York Sensation THUNDER MOUNTAIN

A Man—a Girl—and Nature. "God's in His Heaven, all's well with the World."

LONDON FOLLIES

Mabel Burke & Co. Winchell & Green. Lohse & Sterling. King Baggott & Co.

ORPHEUM ORPHEUM CIRCUIT

The Best in Vaudeville

JOSEPH E. HOWARD in "CHIN TOY," with ETHELYN CLARK & Company

EDDIE KANE & JAY HERMAN "The Midnight Sons"

DOOLEY & STORY Funsters

EARY AND EARY Whirlwind Novelty

? RESISTA ? A Mystery

Orpheum Orchestra Concerts

Topics of the Day

JOHN GARDNER & MARIE HARTMAN ... "Spilling the Beans"

BUCH BROTHERS ... "Tumbling Delights"

BARTHOLDI'S BIRDS ... Philippine Singing Birds

Every Day at 2, 15c to 75c; Every Night at 8, 15c to $1.25. Phone ...

WASHINGTON PARK— BASEBALL TO...

LOS ANGELES vs. VERNON

Game Called at 2:30 P. M.

FRIEND TE...

(Continued from Fifth Page.)

...ule to be weighed. His wei... ...corded as 135 pounds ... ...ad 5 feet 7 inches. As he w... ...ed toward the room where ... ...ewspaper photographers awai... ...he begged Sheriff Jackson ... ...detects. Having lit it he sett... ...self in a chair and showed ... ...no other than the const... ...end of his eyes.

...After the return from the Distri... ...Brewer's office and the settling ... ...financial details, Gibson was l... ...the basement of the jail a... ...in a solitary cell. His dece... ...by the result "Hold for Santa An... ...who was signed by Sheriff Jackso... ...charge of murder was placed ... ...file.

STORY OF CAPTURE.

The chase for the slayer and ... ...story was one of the most ... ...notable in local history of Ora... ...town. The man's arrest was ma... ...the result of a perfect descri... ...was sent out by Sheriff Jackson ... ...and the long chain of eviden... ...followed by the officers was ... ...that even had he not ma... ...confession, the case against hi... ...would have been a complete one. ... ...Fred Lewis, the ticket agent ... ...little desert town near the Ca... ...boundary, noticed Gibs... ...he applied for a ticket, a... ...stated he was the man describ... ...the newspapers, as the ... ...by the Orange county office ... ...the Trapp murder. He delay... ...the ticket, and sat down ... ...a telegram to Santa Ana, sta... ...his suspicions. As he was abo... ...and the wires, he saw the bull... ...received from Sheriff Jackson ... ...giving a complete descri... ...of the suspect. He telephon... ...Needles constable who walke... ...the station and placed the neg... ...arrest. A telegram was the... ...to Santa Ana, stating the neg... ...gave the name of Henry Wa... ...was in custody.

We Will ... Demons... The Ele... Washer ... Right in... Your O... Home

You can then see how ... washer will apply to ... ular home needs.

Simply come to the ... make your arrangement ... do the rest.

There will be no oblig...

Store C...

Par...

43...

Amusements—Entertainments

IC AUDITORIUM— FORMERLY CLUNE'S TORIUM BLDG., FIFTH AND OLIVE. PHONE FICO 3600

y Film Corporation
Presents
LUVIA
Perfectly Formed Girl in the World)
in
PTUNE'S RIDE"
Written and Directed by
n Leslie T. Peacocke.
thor of "Neptune's Daughter")
rted by Gorgeous Prologue, Mermaids and Wood Nymphs
TING TONIGHT
owings Daily—2:15 and 8:15 p.m.
Prices 25, 35 and 50 Cents

THEATER— FRANK Mc... Manager
R MOROSCO'S LATEST HIT!
For a Limited Engagement
D FULTON
IN HER NEWEST PLAY
HUMMING BIRD
PRONOUNCED SUCCESS!
Clever Play at Summer Prices
It Goes to the Little Theater
York at Broadway Prices.
hone 60371 or write for reservations.
Every Night (Including Sunday)
ces—Wednesday and Saturday.
s, $1.00 and $1.50. Buy seats now!
ROW BRIDGE," by Paul Dickey and Chas. W. Goddard

Last Week—Mat. Tomorrow
OLIVER MOROSCO PRESENTS FIRST TIME IN LOS ANGELES
ANNA NICHOLS' BIG SUCCESS
LES TO ARDEN"
HENRY DUFFY AND BETTY LINLEY
urday Matinee, 50c to $1.50. Mat. Tomorrow, 25c to $1.00
THE EVENT OF THE SEASON
MAIL ORDERS NOW
SEATS THURSDAY
E COWL
—IN—
IN' THROUGH"
ABLY A DRAMATIC TRIUMPH!
floor, $2.00; Dress Circle, $2.50, $2.00, $1.50; Balcony, $2.00; lower floor, $2.00; Dress Circle, $1.50, $1.00; Balcony, $1.00; $2.50, $2.00, $1.50, 75c, 50c, and War Tax.

EATER— MATINEE THURSDAY
OLIVER MOROSCO PRESENTS
OSITIVELY LAST WEEK!
OF
NAUGHTY WIFE"
INNING NEXT SUNDAY MATINEE
M DIGGER
REATEST LOVE STORY EVER STAGED.
0c TO 50c. EVES., 10c TO 75c.

LETIC CLUB
NG TONIGHT
MAIN EVENT
na vs. Salinas Jack Robinson
SEMI-WINDUP.
E MARKS vs. KID MENDE
E HIGH-CLASS PRELIMINARIES
a Fe—Gallery, $1.00; Reserved Section, $2.00, $2.50 and $3.00. Last Section reserved for ladies. Take Santa Fe car to Vernon Ave. Cross-town.

Matinees Tomorrow and Saturday
Second Big Week of
KES STOCK COMPANY in
ORE BLONDES"
DY—FIRST TIME IN LOS ANGELES—WITH
EN and EDWARD EVERETT HORTON
Prices, 25c and 50c. Eves. 8:15. Prices, 25c to $1.00.

"MEET ME AT PANTAGES"
MATINEE TODAY AT 2:30.
TONIGHT AT 7:00 AND 9:00.
LONDON FOLLIES
Mabel Harlee & Co.
Winchell & Sterling.
Lohse & Sterling.
King Bassett & Company.
UNTAIN
Nature.
well with the
JOSEPH E. HOWARD
in "CHIN TOY," with
ETHELYN CLARK & Company
JOHN GARDNER & VANIE BARNES
Vaudeville Travelle
RUTH PROTHERO
"Pulling the Bones"
BARTHOLDI'S BIRDS
Pajazon, Cockatoo, Mina
Every Night at 8, 15c to $1.25. Phones: 10417, Main 8920
PARK— BASEBALL TODAY
GELES vs. VERNON
Called at 2:30 P. M.

...RIEND TELLS HISTORY.

(Continued from Fifth Page.)

...to be weighed. His weight ...ded as 135 pounds and ...t 7 inches. As he was ...toward the room where the ...photographers awaited ...signed Sheriff Jackson for ...Waring lit it he settled ...a chair and showed no ...other than the constant ...of his eyes.

...the return from the District ...office and the settling of ...final details, Gibson was led ...basement of the jail and ...to a solitary cell. His detention ...card "Held for Santa Ana," ...signed by Sheriff Jackson. ...no of murder was placed on ...

...STORY OF CAPTURE.

...ness for the slayer and his ...was one of the most re... in local history of Orange ...The man's arrest was made ...result of a perfect descrip... ...ued by Sheriff Jackson's ...of the long chain of evidence ...ed by the officers was so ...that even had he not made ...against the case against him ...have been a complete one.

...Loria, the ticket agent at ...almost town near the Cali... ...boundary, noticed Gibson ...to buy a ticket, and ...he was the man described ...newspapers, as the one ...by the Orange county officers ...huge murder. He delayed ...the ticket, and sat down to ...telegram to Santa Ana, stat... ...Gibson, as he was about ...the wire, he saw the bulle... ...from Sheriff Jackson's ...giving a complete descrip... ...suspect. He telephoned ...police constable who walked ...station and placed the negro ...arrest. A telegram was then ...Santa Ana, stating the negro, ...in the name of Henry Wat... ...in custody.

The telegram arrived in Santa Ana shortly before midnight Saturday. Sheriff Jackson and his posse were at the border, gathering the evidence that showed conclusively that Gibson was the murderer. In his absence, Undersheriff French at once organized another posse, and with Police Commissioner Tubbs of Santa Ana, prepared to dash toward Needles, where the negro was being held for them.

Motorcycle Officer Frank Stewart, plain clothesman Jesse L. Elliott, Jailer Budge Lacy joined French and Tubbs, and the big touring car was on its way to Needles, more than 300 miles away across the desert.

CHAINED ON PUBLIC VIEW.

They arrived at Needles at 2 o'clock in the afternoon Sunday, after an all-night drive. The little town was a scene of great excitement. The jail there was not considered a safe place for the negro, so he was taken to the courthouse and chained to a heavy table while armed guards remained with him night and day. Everyone in town came to take a look at the man, and soon Gibson grew frantic with fear and began to tear at his chains and feign insanity. When the Santa Ana officers arrived, he calmed down a little. Just before their arrival he tore his shirt into shreds, and then prayed for hours.

With no place to leave their prisoner over night, the officers decided to leave for home at once. The start was made at 7:15, after a tire blowout, and the search for gasoline delayed them. Back across the desert road, following the tracks of the Santa Fe, the big car raced against time and fatigue. At 4 o'clock in the morning the officers and their prisoner arrived at Barstow. There they learned that the arrest and reported confession of the negro were known in Los Angeles, and were printed in the morning papers. Then it was decided that it would not be safe to bring Gibson in by way of San Bernardino.

ELUDE AVENGERS.

After a few minutes for breakfast, the officers left Barstow and took the Victorville Road, making a wide swing around the territory where automobiles from Orange county, carrying loads of grim men with purposes of their own awaited them. From Victorville, the car was turned into the Palmdale road and from Palmdale it raced through the Mint Canyon to Saugus, and then on the boulevard to Los Angeles.

When the dust-covered car arrived in front of the County Jail, Sheriff Jackson and Dist.-Atty. West, with City Marshal Meyers of Fullerton, and Officers Gravath, Carr and Vollmer, who were with the Sheriff on the trip to the border, were waiting for it. In an instant the negro, his chains clanging and shining in the bright sunlight, was hustled into the jail entrance, and the officers crowded in behind him, blocking any possible attempt to get to the badly-scared man.

Gibson showed relief when he was behind the bars. Not until things quieted down, did his moody eyes stop shifting in every direction, and his long, gorilla-like jaw come to rest.

REPELLANT SIGHT.

He was a repellant sight. There was as much hair on his chin as on his head. His thick black lips curled back like the edges of a freshly-inflicted wound. One of his eyes is considerably out of alignment. He walks with a bad limp. Ebony black toes showed through the holes in the tennis shoes he wore—the same white shoes described in all circulars sent out about him.

The chain of evidence against Gibson is complete, Sheriff Jackson declared. The slayer was described by a Fullerton merchant, who sold him a film, and the flashlight, later found near the scene of the crime. The blood-stained jumper found under the loading shed in Fullerton was identified by William Merchant of Chula Vista, a few miles from the Mexican border, as the garment stolen from him Sunday night a week ago. So was a large silver watch. This watch, jumper, and the man himself were well remembered by the customs house officers, when Gibson passed across the line out of Mexico Sunday night. He then gave the name of Henry Washington. Later the officers located a man named in the Imperial Valley, who said he knew the negro, and gave a further description of him.

The socks worn by the slayer were also found by the officers. They, too, were stolen in Chula Vista, establishing for a certainty that the man who gave the name of Henry Washington was the man who murdered Trapp. Another link in this chain, was the fact that the trousers worn by the murderer were found under the shed and were identified. A close examination showed red horsehair clinging to the seat of the trousers, and the color was identical with that of the horse the negro stole, and rode to and from the scene of the murder.

With these facts in their possession, the officers were able to establish the negro's movements. He left Tia Juana Sunday night. He was reported prowling around Chula Vista and in San Diego Monday and part of Tuesday. Wednesday he arrived in Fullerton and committed the crimes that night, arriving in San Diego Thursday. The statements of the conductor of the San Diego train also checked up with the information of the others, weaving a perfect net of evidence. The arrest followed.

Gibson at one time lived in Mexicali for about two years and had a passport to cross to Tia Juana, where he frequently went. He committed a number of burglaries at San Ysidro, the San Diego police say. They were unable to apprehend him at that time and the next heard of him he was arrested at Needles. He is in no way connected with the murder of the woman whose body was buried in Mission Valley, the police think. The identity of the woman has not yet been learned.

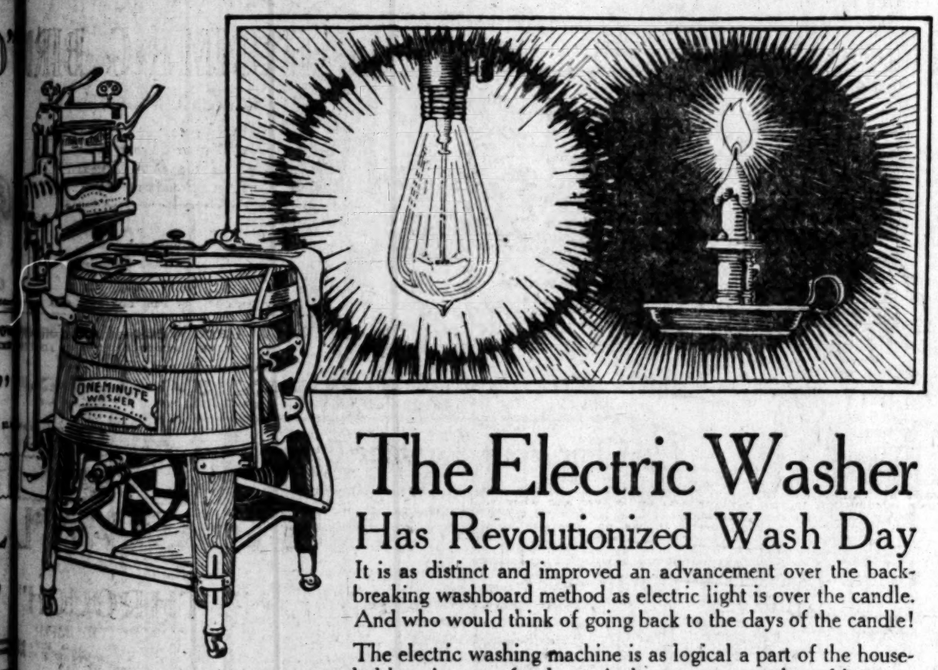

The Electric Washer
Has Revolutionized Wash Day

It is as distinct and improved an advancement over the back-breaking washboard method as electric light is over the candle. And who would think of going back to the days of the candle!

The electric washing machine is as logical a part of the household equipment of today as is the gas range or the refrigerator. Every home has laundry work to do and the electric washer is the most economical and the most efficient way to do it.

Parmelee-Dohrmann Co. offers you your choice of the leading makes of each type machine.

The "One Minute"
A Dolly type machine, recommended by over a million satisfied users $115

The "Big Three"
A vacuum type machine. It operates on minimum power and is very efficient. Has copper tub $115

The "Gain-a-Day"
A very popular cylinder type machine.
With galvanized tub...$160
With copper tub $175

The "Wayne"
A rocker type which is generally recognized as the correct scientific principle of washing. $165.

We Will Demonstrate The Electric Washer of Your Choice Right in Your Own Home

You can then see how an electric washer will apply to your particular home needs.

Simply come to the store and make your arrangements. We will do the rest.

There will be no obligation.

Special "Wayne" Dolly Type $75.00

A $5.00 First Payment Puts Your Electric Washer In Your Home

You Pay the Balance in Small Monthly Payments

You really should be able to pay these nominal monthly payments out of the savings your washer makes for you from week to week. This means that your washer should actually pay for itself.

If you wish you may have a demonstration right here in the store.

Store Closed All Day Saturdays During July and August

Parmelee-Dohrmann Co.
The House of Housewares
436-444 South Broadway

This Store Will Close All Day Saturdays During July and August

Hale's Drumming Out Sale

446 Women's Suits
To Be Drummed Out
Many Are as Low as Half Price

Up to $35.00 Suits for **$17.50**

Up to $45.00 Suits for **$22.50**

Up to $59.50 Suits for **$32.50**

The mere statement of the money you can save is too colorless to do this sale justice—you should see the suits these savings apply to. No woman who can use a new suit now should miss this event—and it will pay to anticipate Fall needs. 446 of the smartest suits of the season have been marked down. These are the final reductions—when they are gone there will not again be such values for many a day. Suits of tricotine, wool Jersey, wool serge, wool gabardine, wool velour and wool silvertones.

(Hale's—Second Floor)

Gloves

$1.50 CHAMOISUEDE GLOVES, white, natural, sand, gray and mode. Special price *$1.25*

—$2.50 SILK GLOVES, two-clasp. Mode, pongee, gray, dark brown and maize. Special, the pair *$2.00*

—$2.25 WHITE LAMBSKIN GLOVES, one-clasp with pique seams. Special the pair *$1.85*

—LONG WHITE KID GLOVES, imported. Elbow length. Pique seams, $10.50 value, the pair *$8.50*

—CHAMOISETTE GLOVES, two-clasp style, white and natural. 75c values for *35c*

(Hale's—Main Floor)

Bargain No. 1 — *$10.00 Waists for $7.50*
Georgette crepe and crepe de chine waists in white, flesh and other colors. Long and short sleeves. Tuesday bargains, $7.50. Third Floor.

Bargain No. 2 — *$6.00 Waists for $4.95*
Crepe de chine and Georgette crepe waists, tucked and lace trimmed. Long and short sleeves. Tuesday bargains, $4.95. Third Floor.

Bargain No. 3 — *$2.00 Voile Waists, $1.50*
Dainty lace and embroidery trimmed waists of white voile. Sizes as large at 52. Tuesday bargains, $1.50. Third Floor.

Bargain No. 4 — *$1.90 Sheets, $1.60*
Bleached sheets of the 54x90-inch size, $1.90 values. Tuesday bargains, $1.60. Main Floor.

Bargain No. 5 — *$3.00 Sheets, $2.69*
Bleached and seamless sheets of the 81x90-inch size. Tuesday bargains, $2.69. Main Floor.

Bargain No. 6 — *$2.75 Sheets, $2.49*
Bleached and seamless sheets of the 81x90-inch size. Tuesday bargains, $2.49. Main Floor.

Bargain No. 7 — *$3.25 Sheets, $3.00*
Bleached and seamless sheets of the 81x99-inch size. Tuesday bargains, $3.00. Main Floor.

Bargain No. 8 — *65c Pillow Cases, 55c*
45x36-inch bleached pillow cases, 65c values for 55c, Tuesday. Main Floor.

Bargain No. 9 — *60c Pillow Cases, 50c*
42x36-inch bleached pillow cases, 60c values for 50c, Tuesday. Main Floor.

Bargain No. 10 — *85c Pillow Cases, 75c*
Bleached pillow cases of the 45x36-inch size. 85c values for 75c, Tuesday. Main Floor.

Bargain No. 11 — *45c Towels, 35c*
Turkish bath towels. 45c values. Tuesday bargains, 35c. Main Floor.

Bargain No. 12 — *35c Toweling, 27½c*
Bleached and unbleached crash toweling. Worth 35c. Special Tuesday price 27½c yard. Main Floor.

Bargain No. 13 — *$1.00 Table Damask, 80c*
Mercerized table damaks 58 inches wide. $1.00 regularly. Tuesday's bargain, price, 80c. Main Floor.

Bargain No. 14 — *35c Towels, 30c*
Huck towels that sell regularly at 35c. Tuesday bargains, 30c. Main Floor.

Bargain No. 15 — *50c Ginghams, 40c*
Dress ginghams in attractive patterns and colors. The usual 50c grade for 40c a yard. Main Floor.

Bargain No. 16 — *45c Muslin, 39c*
Bleached muslin, 36 inches wide. Worth 45c. Special Tuesday price, 39c a yard. Main Floor.

Bargain No. 17 — *55c Longcloth, 45c*
Yard-wide longcloth of the grade that regularly sells at 55c. Tuesday's bargain price, 45c. Main Floor.

Bargain No. 18 — *60c Longcloth, 50c*
Longcloth, 36 inches wide. 60c is the regular price of this grade. Special Tuesday, 50c. Main Floor.

Bargain No. 19 — *75c Crepe, 59c*
Cotton crepe for smocks. Worth 75c. Special Tuesday, 59c a yard. Main Floor.

Bargain No. 20 — *90c Dress Voiles, 65c*
Dress voiles in pretty patterns for summer frocks. 90c grade for 65c yard. Main Floor.

Bargain No. 21 — *$1.25 Dress Voiles, 95c*
Beautiful floral and figured dress voiles with dark grounds. Special, 95c yard. Main Floor.

Bargain No. 22 — *Ribbons for 35c*
Plaids, moires, plain taffetas, messalines, Dresdens and striped ribbons in a range of colors. Worth 60c. Main Floor.

Bargain No. 23 — *Ribbons for 75c*
Dotted ribbons, moires, plain taffetas, plaids, Dresdens and satin stripes in various colors. Main Floor.

Bargain No. 24 — *$10.00 Ribbons, $5.00*
Heavy wide brocaded ribbons in rich dress colors. $10.00 is generally asked for such ribbons. Special, $5.00 yard. Main Floor.

Bargain No. 25 — *Striped Silks, $1.65*
Satin and surah silks in wide and narrow stripes for dresses and skirts. Worth up to $4.25. Main Floor.

Bargain No. 26 — *All-Silk Pongee, $1.35*
Imported Japanese pongee in the natural color. Medium weight. 34 inches wide. Main Floor.

Bargain No. 27 — *Black Taffeta, $2.25*
Black chiffon taffeta of a fine quality. 36 inches wide. Tuesday special price, $2.25. Main Floor.

Bargain No. 28 — *Black Charmeuse, $3.25*
Soft black satin charmeuse, 40 inches wide. Special Tuesday, $3.25 a yard. Main Floor.

Bargain No. 29 — *Striped Shirtings, $1.95*
Silk striped shirtings, crepe and broadcloth weaves. $2.50 values. Special, $1.95. Main Floor.

Bargain No. 30 — *$45.00 Brussels Rugs, $39.75*
9x12-ft. seamless Brussels rugs. They can be bought on our Easy Payment Plan. Fourth Floor.

Bargain No. 31 — *$50.00 Brussels Rugs, $45.00*
9x12-ft. Brussels rugs. $50.00 values for $45.00. Buy one on easy payments. Fourth Floor.

Bargain No. 32 — *$7.50 Woolnap Blankets for $5.49*
Plaid woolnap blankets, 64x80-inch size. Tuesday bargains, $5.49. Fourth Floor.

Bargain No. 33 — *$7.95 Wool Finish Blankets, $5.75*
72x84-inch plaid wool-finished blankets. $7.95 values for $5.75. Fourth Floor.

Bargain No. 34 — *50c Curtain Marquisette, 39c*
White curtain marquisette, 36 inches wide. Tuesday's bargain price, 39c yard. Fourth Floor.

Bargain No. 35 — *45c Printed Silkoline, 29c*
Printed silkoline, 36 inches wide. Tuesday bargain, 29c yard. Fourth Floor.

Bargain No. 36 — *$4.50 Curtains, $2.95 Pair*
Figured filet net curtains, 2½ yards long. $4.50 values. Tuesday bargains, $2.95. Main Floor.

Bargain No. 37 — *Tricotine, $3.75*
All-wool tricotine of a medium weight. 51 inches wide. $4.50 regularly. Special, $3.75. Main Floor.

Bargain No. 38 — *$5.50 French Serge, $4.75*
French serge with tailor finish. Navy blue. 56 inches wide. Tuesday bargains, $4.75. Main Floor.

Bargain No. 39 — *$3.25 Storm Serge, $2.39*
Midnight blue storm serge, 57 inches wide. Special Tuesday price, $2.39. Main Floor.

Bargain No. 40 — *$8.50 Cream Broadcloth for $7.50*
Cream broadcloth with a fine chiffon finish. 52 inches wide. $7.50 yard. Main Floor.

Bargain No. 41 — *Women's Union Suits, 85c*
Women's jersey ribbed union suits with tight or lace trimmed knees. $1.25 values for 85c. Third Floor.

Bargain No. 42 — *Women's Vests, 35c Values 25c*
Jersey and Swiss ribbed vests in regular sizes. Third Floor.

Bargain No. 43 — *Women's Vests, 3 for $1.00*
Jersey and Swiss ribbed vests with band tops, tape trimmed tops, bodice tops, and some with lace yokes. Some styles in extra sizes as well as regular sizes. Third Floor.

Bargain No. 44 — *Children's Union Suits, 75c*
Waist union suits with tight knee, low neck and no sleeves. $1.00 values for 75c. Third Floor.

H. N. Willard & Co.
Ground Floor, 623 S. Spring, 14515.
WILL SELL
Any part 1000 Richfield Con. $1.37
100 Richfield-Yorba 60c
125 Richfield United 40c
100 to 500 Montebello Crude $1.00
200 Beatty Oil & Dev. 85c
1 Turner-Brooks Royalty $40.00
145 Bell of Montebello 55c
Texas "ta" Royalty $55.00
Lanyart-Potter Royalty $1.00
4 Texas Holding Co. $160.00
100 Jerome Superior 90c
100 Triangle Royalty $1.75
1000 to 5000 True Oil 1¾c
25 to 500 Frank Oil 35c
50 United Pacific Oil 7c
50 to 500 Redondo Oil ....Cheap
100 Montebello No. 1 Oil $2.25
100 Allied Petroleum ....Bid
100 to 500 Tuolumne Giant 50c
GERMAN MARKS, $2.95
5000 Munich 4% Bonds $2.95
3000 Hamburg 4% Bonds $2.75
10,000 Hamburg 4½% Bonds $2.80
WE WILL BUY
Richfield-Yorba
Richfield Union
Globe Petroleum
Harrington-Dumas
Allied Petroleum
Invader of Texas
Invader of Oklahoma
Congressional Oil
Rex Oil
WE BUY LIBERTY BONDS AND W. S. S.

GRINNELL

In case of fire your insurance will cover part of your actual property loss but—

Will your fire insurance cover the tremendous losses due to lost profits, interrupted operations and general business demoralization?

2,000 men see the business efforts of a life-time destroyed by fire every year.

Make your business fire-proof with Grinnell Automatic Sprinklers. *When the fire starts the water starts.* Ask your insurance broker.

GRINNELL COMPANY
OF THE PACIFIC
439 East Third Street
Los Angeles, California

HOLLAND SHIPS COMING HERE.

Consul for The Netherlands Announces Sailings.

Will Bring Butter, Passengers; Seek Our Products.

Mutual Benefit Seen as a Result of Trade Move.

Los Angeles Harbor is to have direct connection with Holland, through the establishment of an office for the Holland-America Steamship Company in this city, it was announced last night by F. J. Zeehandelaar, Consul for The Netherlands here.

Mr. Zeehandelaar stated that the company will bring its first steamer here early next month and that it will thereafter run one each way every month, from the home port, Rotterdam, via the Panama Canal. The first vessel to come here will be the Eemdyk. It will bring in a large cargo of butter, cheese, dried herring and other imports and will at the same time carry many second and third-class passengers. All of the steamers on this run will be of the refrigerator type.

According to Mr. Zeehandelaar, the boats will bring in Holland butter cheaper than it can be produced in California and will offer other imports at attractive prices. In return the Holland importers will want dried fruits, dried and canned fish, barley, rice, flour and all sorts of grains, fine preserves and jellies, olives, olive oil and other Southern California products.

C. Vande Stadt, assistant general manager for the company in New York, has been here engaging wharfage for the Holland vessels, and making a survey of the export and import possibilities. A general office has been opened in San Francisco and a branch will be established here shortly, he stated before leaving yesterday for the East.

Mr. Zeehandelaar points out that Southern California should greatly benefit by making connections with this important steamship line since it can bring here via the canal considerable food such as cheese, butter and dried herring which formerly came to New York and was brought here by railroad. He also calls attention to the fact that the Dutch immigrants, who are said to be headed this way in large numbers, are an exceedingly desirable class of people, among whom there are many farmers and dairymen who will doubtless assist in increasing the food production on the Pacific Coast materially in the course of time.

Are You Receiving
Bartlett Music Company Record Service?

Try Our Record Service | **Our Location Most Convenient**

BARTLETT MUSIC CO.
410 West Seventh Street
Opposite New Pantages Theater

New August Numbers Now on Sale

Columbia Records

Song Hits

Some Beautiful Morning	Al Jolson	A-2940
I've Got the Profiteering Blues	Frank Crumit	$1.00
Ten Little Bottles	Bert Williams	A-2941
Unlucky Blues	Bert Williams	$1.00
All the Boys Love Mary	Van and Schenck	A-2942
Way Down Barcelona Way	Harry Fox	$1.00

Dance Music

Oh! By Jingo—One-step	Lanin's Roseland Orchestra	A-2943
Rose of Chile—Tango Fox-trot	Lanin's Roseland Orchestra	$1.00
Take It Easy—Fox-trot	Art Hickman's Orchestra	A-2938
Come Back to Georgia—One-step	Art Hickman's Orchestra	$1.00
Lassie—Medley Waltz	Prince's Orchestra	A-6153
Alabama Moon—Medley Waltz	Prince's Orchestra	$1.25
Love and Money—Waltz	Russian Balalaika Orchestra	E-4642
Popular Neapolitan Melodies	Russian Balalaika Orchestra	$1.00

Standard Models up to $300; Period Designs up to $2100.

New Process Columbia Records
Made of a composition enormously resistant to wear.
Individually inspected.
Durable, delightful, dependable, accurate in every detail.

For Your Summer Dances

The Columbia August list of this season's greatest dance sensations includes seventy-two of the latest hits played by such great dance organizations as:

Art Hickman's Orchestra	14
Prince's Orchestra	11
Waldorf-Astoria Dance Orchestra	7
Sweatman's Original Jazz Band	6
Fuller's Novelty Orchestra	6
Prince's Dance Orchestra	5
Columbia Saxophone Sextette	4
Ted Lewis' Jazz Band	3
Yerkes' Jazarimba Orchestra	3
Paul Biese Trio	3
Columbia Orchestra	3
Jockers Brothers	2
Prince's Band	2
Louisiana Five Jazz Orchestra	1
Kentucky Serenaders	1
Gorman's Novelty Syncopators	1

Go to your dealer's for these today. They'll make your summer dance programs famous among your friends.

COLUMBIA GRAPHOPHONE COMPANY, New York

Geo. J. Birkel Co.
A Complete Stock of
Columbia Grafonolas
Including the Rich Period Models.
Very Attractive Monthly Terms.
Geo. J. Birkel Co.
"The Steinway House"
446-448 South Broadway

NEWS ITEM
Dispatch states Baldwin Locomotive Works has received orders for 50 locomotives, $500,000 worth of spare parts and tentative order for 50 locomotives from Russian Government.

ROCK ISLAND
Rock Island is one of the low-priced railroad issues that is attracting favorable attention. Its business is running much larger than a year ago. It is expected that the earnings for June, 1920, will show a gain of 23% over 1919. An interesting analysis of this issue will be sent free, upon request.

Private Wire Service With San Francisco, New York and Other Markets
Information call 60151 Station 5
Quotations call 60151 Station 6
"Prompt and Efficient Service"
A. W. COOTE
Stock and Bond Broker
Member
Los Angeles Stock Exchange
San Francisco Stock Exchange
614 South Spring Street
Phones: 60151 and Main 4117
Branches:
Hollywood Blvd., Phone 577870,
207 E. First St., Long Beach, Cal.

We Offer—
Subject to prior sale
any part
20,000 shares
LAHONTAN OIL SYNDICATE
at 25 cents per share
We suggest purchase.
Full particulars on request.
Wm. Cheadle Borchers
Junior Underwriters and Original Offerings.
Suite 608-10 Trust and Savings Bldg.,
Sixth and Spring Streets,
Los Angeles, California.
Telephone Broadway 161.

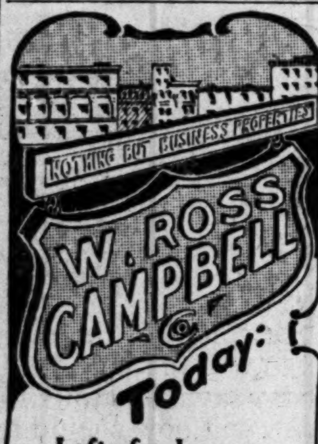

Lofts for lease—
4 well-lighted lofts in vicinity 6th and Spring. See us—today.

Complete
Columbia Graphophone
and
Record Department

Remick Song and Gift Shop
427 South Broadway

UNION OIL OF CALIFORNIA
Its record as the largest independent Oil Company of California has been one of steadily increasing profits. Call, write, telephone for news regarding interesting developments. We execute buying and selling orders.
Edward G. Rath Company
Established 1910
INVESTMENT SECURITIES
Members L. A. Stock Exchange
Security Bldg., Los Angeles.
Telephone 60064.

Come to Our New Shop to See the Grafonola. Finest in the West.
Richardson's
The shop that Galli-Curci opened
727 W. SEVENTH ST.
Telephone 6466

Investment
Is a weekly magazine. Tells you just what you should know about high grade listed stocks and bonds, and how to make a profit on them. Contains nothing for the man or woman who wants to get rich quick, but is worth much to those who want to put their saving and investing on a more profitable basis. One investor, after comparing the statements in "Investment" with Babson's and Poor's for five months, says the service it renders usually costs from $100 to $120 per year. "Investment" will be sent to you free if you ask for it.
KRIEBEL & CO.
INVESTMENT BANKERS
137 South La Salle St. Chicago

Globe Cotton Oil Mills Issue
Send for Circular
ARONSON & COMPANY
Herman W. Hellman,
Los Angeles.

FALLOW, NEVADA Oil Land Leases
Come to our office and meet the geologist who has made a personal investigation of this district.
Good lands can now be secured at low prices.
J. C. Burch & Company
619 South Spring Street
Ground Floor. Phone Bdwy. 2812.

WANTED
To meet party with $100,000.00, who is looking for an absolutely safe, legitimate investment, free from any speculation.
This is no stock, partnership or wildcat proposition.
You pay out all monies on approved securities of two dollars for one and the best known to finance. This investment will yield over 12% net per annum. Unless you have the cash, don't reply. References exchanged. Address T, Box 464, TIMES BRANCH OFFICE.

30%
Earnings in this business for past six weeks have been approximately 30% gross per annum on entire issued Capital. Small expense and overhead. Some stock still available at par. If interested write now to Suite 18 Marine Bank Bldg., Ocean Park, Calif.

Buy Home Service Company Preferred Stock Paying 8% Has Never Missed a Dividend
R. B. MORRIS
600 Central Bldg. Broadway 6129

NOTICE
WE BUY AND SELL JEROME SUPERIOR, RICHFIELD CONSOLIDATED, R. UNITED, R. UNION, R. YORBA, HARRINGTON DUMAS, BELL OF MONTEBELLO, ALLIED PETROLEUM, POMONA OIL, LA. MERCED OIL AND ALL OTHER ACTIVE UNLISTED STOCKS.
L. C. THROOP CO.
Suite 719 Story Bldg. Main 5184.

WILL SELL, SUBJECT
100 to 1000 Jerome Superior 90c
100 Beatty Oil 90c
5 Sunshine Oil Corp. Lots....Make Offer
PERRY, CALKINS & CO.
715 Story Bldg. Phone 66874

20-PAYMENT GROUP INVESTMENT PLAN
Be consistent. Use this convenient method for the purchase of high-grade dividend-paying securities. Write for Booklet.
ATTERBURY & TUTTLE
820 Title Insurance Bldg. Phone 63518.

Richfield Oil Stocks
on our partial payment plan
McConnell-Woolley & Co., Inc.
480 I. W. Hellman Bldg.
Phone 63813. 124 W. Fourth St.

Columbia Dealers
BARNES MUSIC COMPANY
Blanchard Building
Opposite City Hall
231-233 South Broadway

Columbia Machines
Columbia Records
Columbia Service
JOHNSTON MUSIC HOUSE
408 S. Broadway
Main 5738

Edison ... 1944 ... Yield 7%
Present price 88½ and accrued interest. These bonds carry former normal Income Tax Exemption, and are free from Personal Property Tax in this state.
Descriptive Circular Mailed on Request.
O. Knight & Co.
Stocks—Bonds
411-414 Van Nuys Bldg.
Members Los Angeles Stock Exchange
Telephone 10354

"Now"
Is a magazine of interest for the discriminating investor—published monthly by Andrews & Co.
Send for Free Copy.
Phone 60715.
Andrews & Co.
614 GROSSE BLDG.,
6th and Spring St.

Guaranty Trust & Savings Bank
BONDS Phone 10312
SPRING and SEVENTH

BOSTON COPPER MARKET

[Furnished by A. H. Crary & Co., 119 West Fourth street, Los Angeles.]

BOSTON, July 19.—Closing quotations:

	Bid.	Ask.		Bid.	Ask.
Ahmeek	50	61	La Rose	25	50
Adventure	40	80	La Salle	2¼	3
Batipolis	122	124	Libby, McN. & Lib.	12¼	12⅞
Alaska	1	1¼	Mason Val.	1½	1⅞
Allouez	..	28	Mass. Cop.	3⅞	3⅞
Algoma	35	40	Majestic	15	20
Am. Pneu.	1½	2	Mex. Met.	8	12
Do. pfd.	7½	8	Miami	20¼	21
Arcad'an	2⅞	3¼	Michigan	4¼	4½
Arnold M.	..	50	M.-K. Dar.	40	55
Ariz. Com.	10	10½	Mohawk	60	62
Barnes Kg.	50	100	Mayflower O. Colony	5	8¼
Bay S. Gas	5	8	Monarch	15	20
Boston Ely	50	60	Nev. Cons.	12	12¼
Baltic	2	4	Nip'ssing	8½	8⅞
Begole	50	100	Nixon	7	10
Boston El.	62	62½	N. Butte	16	16⅞
Belmont	1¼	2	Nev. Doug.	15	20
Bingham	8⅞	9¼	New Idria	4	6
Big Heart.	10¼	10½	N. Cornelia	17	17½
Bk. Hawk.	59	60	North Lake	50	75
Bohemia	1	1½	Manhattan	70	75
Booth F.	7¼	8	Ohio	10	25
B. & Maine	33	33½	Ojibway	1¼	1⅞
Butte & B.	..	5	Old Dom.	24	26
Butte & L.	9	12	Oneco	25	75
B. & Mon.	52	54	Onondaga	10	50
B. & N.Y.	50	100	Osceola	38½	42
Carson Hill	23⅞	24	Orpheum	27⅞	28½
Caxade	40	50	Pond Creek	16	17
Cal. & Ariz	57	57½	Quincy	50	51
Cal. & H.	300	305	Ray Herc.	50	75
Canada	75	100	Ray Cons.	16	16⅞
Can. Mex.	10	11	Root	36½	37
Centennial	11	11⅞	Seneca	13	14
Cherokee	50	100	Seven Met.	11	14
Chief Con.	3½	3⅞	Shannon	1¼	1⅞
Chino	29	29½	Shattuck	8	10
Con. Ariz.	40	50	Strl. M. Co.	39½	41
Con. C. M.	2½	2⅞	St. Mary	39	42
Cop. Range	37½	38½	South Lake	1¾	2⅞
Crown Rg.	10	20	South Utah	15	20
Crystal	28	32	Sup. & B.	3½	4
Daly West	4	4½	Sup. Cop.	4⅞	5¼
Davis D.	8⅛	8⅞	Swift Int.	34	34⅞
Denbigh	15	16	S. P. Co.	107⅞	108⅞
Calav.	1	2	S. W. Miami, full	4	5
Ely Cons.	50	100	Do. part.	4	5
Daddy	1	1½	Trinity	1⅞	1⅞
Eureka	45	47	Tuolome	55	65
East Butte	12	12½	Utah Apex	1½	1⅞
Fa'rb'ks	52	60	Utah Cons.	6½	6½
First Nat.	90	100	Utah Met.	1½	1⅞
Franklin	80	100	U. S. M. & S., com.	56¼	57
Gadsden	55	75	United Fr.	200	205
Granby	35	40	U. V. Ex.	31	32
Gray Davis	21¼	22	Shoe Mach.	40⅞	41⅞
Gold. Cons.	8	12	Do. pfd.	24⅞	24⅞
Hancock	3½	4½	Ventura	15⅞	16
Helvitia	2	2¼	Victoria	2	2¼
Hollinger	5	8	Waldorf	20¼	21¼
Houghton	40	55	Winona	45	50
Isl. Creek	57½	58½	Wolverine	14⅞	15½
Do. pfd.	77	78	Un'versal	1	3
Indiana	50	75	Tip Top	10	12
Int. Prod.	17½	18	Imperial	14	16
Do. pfd.	44	45½	Ariz. Silver	13	15
Iron Cap.	8	9	Ariz. Ex.	2	3
Island Oil	6⅞	6⅞	Sil. Reef	4	6
Jerome V.	25	28			
Kerr Lake	3	3⅞			
Keweenah	1⅞	1½			
Lake Cop.	3	3⅞			

HOME AND FOREIGN BOND QUOTATIONS.

[Furnished by the National City Co. of California, 507 South Spring street.]

LOS ANGELES, July 19.—Following are today's quotations on foreign and domestic bonds held in this city:

Security and Maturity—	Bid.	Asked.
Am. T. & T 6s, Feb. 7, 1924	92¼	93
Am. T. & T. Cv. 6s Aug. 1, 1925	92½	93
Am. Tobacco 7s, Nov. 1 1922	99⅞	99⅞
Anaconda 6s, Jan. 1, 1929	88	89
Anglo-French 5s, Oct. 15, 1920	99½	99⅞
Bethlehem Steel 7s, July 15, 1923	97	97½
British 5½s, Nov. 1, 1921	96	96¼
British 5½s, Feb. 1, 1937	85⅞	85⅞
Canadian 5½s, Aug. 1, 1921	97⅞	97½
Canadian 5½s, Aug. 1, 1929	90⅞	91⅛
City of Paris 6s, Oct. 15, 1921	93⅞	94
Cudahy 7s, July 15, 1923	97½	98
Federal Farm 4½s, 1939	87	90
Federal Farm 5s, May 1, 1936	96	98
Illinois Central 5½s, Jan. 1, 1934	84⅞	85½
Inter. R. T. 7s, Sept. 1, 1921	65	68
Liggett & M. 6s, Dec. 1, 1921	97	97½
Moline Plow 7s, Sept. 1, 1923	94	97
Penn. R. R. 5s, Dec. 1, 1968	83	83¼
Procter & G. 7s, March 1, 1922	99½	100
So. Cal. Ed. 7s, Jan. 15, 1921-28	90½	98
Swedish Gvt. 6s, June 15, 1939	83½	86¼
Swift 6s, Aug. 15, 1921	97⅞	98
U. S. Rubber 7s, Dec. 1, 1923	99	100

CHICAGO EXCHANGE: PRICE RANGE, SALES.

CHICAGO, July 19.—Range and sales on the Chicago Stock Exchange today:

Sales.	Stocks—	High.	Low.	Close.	Previous close.
45	Am. Radiator	75½	75½	75½	75
25	Am. Ship. pfd.	75	75	75	77
370	Armour pfd	92½	92	92½	92¼
200	Armour Leather	15¾	15⅞	15⅞	15⅞
40	Booth Fisheries	8	8	8	8
100	C. C. & C. Ry.	55	55	55	56
25	Chicago T. & T.	200	200	200	200
10	Cudahy	85	85	85	85
1,010	Cont'l Motors	9¾	9	9¼	9½
10	Diamond Match	110	110	110	113
10	Hartman	82	82	82	82
50	Holland Sugar	16¼	16¼	16¼	17
45	Libby warrants	12	12	12	12½
350	Libby-McN.	12½	12¼	12¼	12⅞
315	Lindsay	8⅞	8½	8⅞	8½
25	Mont. Ward	32⅞	32⅞	32⅞	32
350	Nat'l Leather	11½	11⅞	11⅞	11⅞
20	Public Service	67	67	67	68⅞
30	Q. Oats pfd.	89	89	89	89
130	Reo. Motors	22¼	22	22¼	21⅞
382	Sears-Roebuck	141⅞	140	140½	142
1,720	Stewart-W.	40	39½	39½	40⅞
55	Swift	108	108	108	108½
635	Swift Int'l	35½	35	35⅞	35½
875	Union C. & C.	65⅞	65⅞	65⅞	65⅞
150	Un. Paperboard	28	27½	28	26
520	Union Iron Wks.	26	25	26	27
210	Wahl	50½	50½	50½	50
100	West. Knitting	17⅞	17½	17⅞	18
150	Wrigley	77	76⅞	77	77

BEFORE BUYING ANY
TALKING MACHINE
Investigate Our Record Library Plan
Phonograph Dept.
—Fourth Floor
The Broadway Department Store
Arthur Letts, Proprietor

SEE THE
New Grafonola Here
A Complete Stock of Columbia Grafonolas Now On Exhibition
PLATT MUSIC COMPANY
PLATT BUILDING, 622 South Broadway
Next to Orpheum
Open Evenings

Bertram D. Lackey & Co.
STOCK BROKERS
BONDS GERMAN DOMESTIC FOREIGN
Title Insurance Bldg.
PHONE 14719

We have several first mortgage
BONDS
...investment value which we ... net you over 7 per cent.
Robert Marsh & Co., Inc.
... Marsh-Strong Bldg.
Bond Dept. Pico 2413

LOGAN & BRYAN
Members New York Stock Exchange, New York Cotton Exchange
Chicago Board of Trade
LOS ANGELES OFFICE, 210 West Seventh Street
L. N. STOTT, Resident Partner DEWITT HARLOW, Manager

STEVENS, PAGE & STERLING
STOCKS AND BONDS
I. C. Stevens James R. Page E. C. Sterling
61372—Pico 3076 610 Van Nuys Bldg.

In Young and Throckmorton Counties, Texas
OUR WELLS ARE BORING AT FULL SPEED.
NOW IS THE TIME TO GET YOUR SHARE OF THIS WONDERFUL INVESTMENT.
TEXAS HOLDING COMPANY
604-607 Hibernian Building

Wm. R. Staats Co. Dealers in Government, Municipal and Corporation **BONDS**
ALSO EXECUTE COMMISSION ORDERS IN LISTED SECURITIES
SAN FRANCISCO Los Angeles, 105 W. Fourth St. PASADENA

BLANKENHORN-HUNTER-DULIN CO.
INVESTMENT SECURITIES
2065 American Nat. Bank Bldg. San Francisco
Van Nuys Bldg. Los Angeles Main 6801
210 E. Colorado St. Pasadena

R. H. MOULTON & COMPANY
Specialize Exclusively in Government and Municipal Bonds.
Government Department is equipped to buy and sell all Liberty Loan and Victory Loan Issues.

H. M. FERNALD & CO.
STOCKS AND BONDS
PHONE 67371 SUITE 1029 CITIZENS NAT'L BANK BLDG. L. A.

Stephens & Company INVESTMENT SECURITIES
621 SOUTH SPRING STREET

A. E. LEWIS & CO. We are taking subscriptions, subject to allotment, $20,000,000 United States Rubber Co. 7½% 1930. Price 98¼, to yield 7.75.
Main 3174, 60625 502 Security Bldg.

STOCKS AND BONDS IN SAN FRANCISCO.

[BY A. P. NIGHT WIRE.]

SAN FRANCISCO, July 19.—Following are today's closing quotations and sales on the San Francisco Stock and Bond Exchange:

Bonds—	Bid.	Asked.
Liberty Loan 3½s	90⅞	90⅞
Associated Oil Co. 1st 5s, 1922	94⅞	95½
Cal. Gas & Elec. Unif. & Ref. Mtg. 5s, 1927	83⅞	....
City Elec. Co. 1st Mtg. 5s, 1937	77½	....
First Federal Trust Co. 1st Mtg. 5s, 1943	....	101
Gen. Pipe Line 1st Mtg. 6s, 1925	97	....
Great Western Power Co. 1st Mtg. 5s, 1946	78	....
Los Angeles Electric Co. 5s, 1923	92	....
L. A. Gas & Elec. Corp. 1st Rfg. 5s, 1939	80	....
L. A. Railway Corp. 1st & Ref. 5s, 1940	85	....
Natomas Co. of Cal. Gen. & Ref. 6s, 1935	69	69¼
Northern Cal. Power Co. Con. Mtg. 5s, 1948	71⅛	....
Pacific Gas & Electric Co. Gen. & Ref. 5s, 1942	74½	75¾
Pacific Electric Ry. 5s, 1942	....	70
Pacific Tel & Tel. Co. 1st Mtg. Col. Trust 5s, 1937	84⅞	85¼
San Joaquin L. & P. 5s, 1945	84	....
S. P. R. R. 1st Ref. 4s, Gtd., 1955	72⅞	....
Union Oil Co. 1st Lien 5s, 1931	86	88
Valley Co. Power Co. 1st 5s, 1930	....	90
Western Pacific Ry. Co. 5s, 1946	....	79

SALES.

Morning session—Bonds: 3000 United States 3d 4¼s at 88⅞; 9000 do. 4th 4¼s at 85⅞; 2000 do. 5th 4¾s at 96½; 9000 do at 96; 2000 Associated Oil Co. 5s at 95; 1000 East Bay 5½s at 82½; 4000 Great Western Power 5s at 75; 1000 Northern Ry. Co. of Cal. 5s at 90; 2000 Natomas Co. 6s at 69; 3000 Cal. Gas & Electric 5s at 84; 4000 Pacific Gas & Electric 5s at 75. Stocks: 10 Hawaiian Commercial & Sugar at 69¼; 28 Pacific Gas & Electric 1st pfd. at 81; 30 Pacific Gas & Electric common at 47; 25 Oahu Sugar at 47⅞; 100 Union Sugar at 52½; 195 Associated Oil at 92½; 5 Union Oil of California at 187⅞; 25 do. at 187½, 20 do at 180¼; 7 General Petroleum common at 120¼; 25 do. at 130; 1350 North American Oil at 2.20; 115 Cal. Packers common at 69⅞; 37 Hawaiian Pineapple at 80.

Afternoon session—Bonds: 10,000 U. S. Government 3d 4¼s of 1928 at 88⅞; 11,000 do. at 88⅞; 4000 do. 4th 4¼s of 1938 at 85¼; 14,000 do. 5th 4¾s of 1923 at 96; 1000 do. at 96⅛; 1000 Cal Gas & Electric G. M. & C. T. 5s at 90; 2000 City Electric Co. 5s at 77½; 6000 Los Angeles Ry. 5s at 71; 1000 Los Angeles Gas & Electric Corp. 5s at 79⅞; 1000 Pacific Tel & Tel. 5s at 85¼; 5000 Spring Valley Water Co Gen. Mtg 4s at 90. Stocks: 25 Amalgamated Oil at 70; 10 Associated Oil Co. at 92½; 14 Cal. Packing Corp. common at 69⅞; 65 do. at 69¼; 15 General Petroleum common at 130; 28 do at 130½; 20 Hawaiian Commercial & Sugar at 69½; 500 North American Oil at 2.20; 1050 do. at 2.15; 1000 do. at 2.10; 15 Oahu Sugar Co. at 47⅞; 95 do at 47¼; 60 Pacific Gas & Electric 1st pfd. at 81; 105 Pacific Gas & Electric common at 47; 60 Union Oil of California at 187⅞; 10 do. at 187½; 20 do. at 187; 40 do. at 186½; 15 Union Oil of Delaware at 31.

NEW YORK CURB CLOSE.

[Furnished by Logan & Bryan, Members New York and Boston Stock Exchanges, Van Nuys Bldg., Los Angeles.]

NEW YORK, July 19.—Closing quotations:

	Bid.	Ask.		Bid.	Ask.
Industrials—			Midw. Ref.	144	146
Air Red'n	38	42	Midwest Oil	1¼	1⅞
Aetna Exp.	11¼	11½	Northwest	23	28
Chevrolet	250	500	Okmulgee	⅜	⅝
Curtis Aero.	3	5	Sapulpa	5⅞	6
Holly	55	60	Sequoyah	⅜	⅝
Do. pfd.	90	95	Marland	4¼	4½
Lake Tor.	2	3	Simms	15	15½
Sub Boat.	12	13	White Oil	18	18½
United M.	50	60	Prod. & Ref	6⅞	7
U. S. Ship.	1⅞	2	Ryan	24	26
Wright-M.	6⅛	7	Omar	3¼	3¼
Peerless	33	36	Boone	3⅛	3½
G. Asphalt	65¼	65⅞	Mines—		
City Serv.	318	323	Butte, N.Y.	½	⅝
Do. pfd.	66	66½	Caledonia	22	24
Bankers	35⅞	35⅞	Can. Cop.	1 3-16	1 5-16
Retail Cdr.	13½	14	Iron Blos.	¼	⅜
Tob. Exp.	13	16	Kerr Lake	3	3¼
Goldwyn	15	15½	Magna Cop.	28	30
Oils—			Mason Val.	1½	2
Barnett	3	6	Mother Lode, old	57	60
Bos. Wyo.	1 1-16	1¼	Do. new.	5⅞	8
Cosden	7	7½	Nipissing	8½	9
Elk Basin	7⅞	7⅞	Ohio Cop.	½	⅝
Fed. O. I.	2¼	2⅞	Success	1⅞	1⅞
Glenrock	2⅛	2⅞	Tono Ex.	2	4
Metor Pete	5	6	Con. Cop.	2¼	2⅞
Merritt	15	15½			

MINING STOCKS IN SAN FRANCISCO.

SAN FRANCISCO, July 19.—Following are today's closing quotations and sales on the San Francisco Stock Exchange, furnished by A. W. Coote, 614 South Spring street, member Los Angeles and San Francisco Stock Exchanges:

Sales.		Bid.	Asked.
	Divide District—		
5,000	Divide Cons.	.01	.02
5,000	East Divide	.01	.02
3,500	Florence Divide	.11	.12
2,000	High Divide	.01	.02
500	Revert	.04	.05
2,000	Rosetta Divide	.01	.02
1,500	Tonopah Divide	1.25	1.30
5,000	Tonopah Hasbrouck	.01	.02
	Goldfield District—		
1,000	C. O. D.	....	.01
1,500	Crackerjack	.08	.08
2,000	Goldfield Merger	....	.01
2,000	Grandma	.01	.02
6,000	Lone Star	.00	....
1,000	Spearhead Gold	.03	.04
	Tonopah District—		
1,000	Jim Butler	.13	.15
5,000	Rescue Eula	.16	.17
500	West End	1.25	1.30
	Comstock District—		
6,000	Concordia	.18	.19
100	Jacket	.40	....
1,500	Mexican	.11	.12
	Other Districts—		
1,000	Arrowhead	.08	.10
2,000	Fairview Round Mt.	....	.25
200	Simon Silver Lead	1.82½	1.85
4,000	White Caps	.11	.12
3,000	Eureka-Climax	.18	.19
500	Eureka-Croesus	.94	.95
300	Eureka-Holly	.42	.45
1,100	Eureka-Prince	1.47½	....
6,350	Gruss	.70	....

SAN FRANCISCO OIL STOCKS.

[BY A. P. NIGHT WIRE.]

SAN FRANCISCO, July 19.—Oil stocks: Claremont, 3.25 bid; Del Rey, 20 bid; Honolulu, 2.75 bid; Illinois Crude, 25 bid; Junction, 1.15@1.25; McKittrick, 10 bid; Midway Oil Co., 1.00 bid; M.J.&M.&M. Con., 19 bid; North American Oil Con., 2.20 bid; Palmer Union, 05 bid; Palmer Union, pfd., 24 bid. Premier, 25 bid; S.F.&McK., 19.00 bid. Section No. 25, 15.00 bid; S.W.&B., 20 bid.

LIVE-STOCK MARKETS AT VARIOUS CENTERS.

[BY A. P. NIGHT WIRE.]

LOS ANGELES, July 19.—Hogs (hard grain-fed) 125 to 175 lbs., 15.50; 175 to 225 lbs., 16.50.

Cattle (on foot, gross weight:) Steers, good, 8.50@9.00; medium, 8.00@8.50; cows, good, 8.00@8.50; medium, 7.50@8.00; bulls and stags, 6.00; calves, 125 to 150 lbs., 12.00; 175 to 225 lbs., 11.50.

Sheep—Ewes, 8.00@8.50; lambs, 11.50@12.00.

CHICAGO, July 19.—Cattle, receipts, 16,000; opened steady to strong; fat light steers, good she stock, calves and desirable stockers strong; weighty steers dull; medium draggy; in-between kind, she stock and bulls, slow; good bologna bulls and handy weight butcher bulls steady.

Hogs, receipts, 30,000; mostly 25 to 35 cents higher; packers, sparing buyers early. Top, 16.45; bulk light and light butchers, 16.15@16.40; bulk 230 pounds and over, 14.25@16.10; pigs strong to higher; bulk, 13.50@14.50.

Sheep, receipts, 21,000; slow; steady; native lambs, 15.00; bulk, 14.50@15.50; very good yearlings, 13.00; choice western ewes, 8.50; top native, 8.00.

OMAHA (Neb.) July 19.—Hogs, receipts, 6500; market fully 35 cents higher. Bulk, 14.25@15.00.

Cattle, receipts 7300. Top good and choice fed steers and butcher stock steady to strong; best steers, 16.25; others and grassers, steady to 25 cents lower; veals, steady; stockers and feeders, steady to 25 lower.

Sheep, receipts 2400; lambs 25@50 cents lower. Sheep and feeders, slow to 25 cents lower. Best sale of western range lambs, 15.75; bulk, 15.00@15.50; range yearlings, 9.75@10.00; wethers, 8.25@8.75; ewes, 7.50.

SOUTH ST. PAUL (Minn.) July 19.—Hogs, receipts 7500; 25 to 40 higher. Range, 13.75@15.00; bulk, 14.25@14.50.

Cattle, receipts, 6800; steady. Fat steers, 6.50@15.50; cows and heifers, 5.50@13.00; calves, steady; 4.00@13.00.

Sheep, receipts 1300; 50 cents lower. Lambs, 6.00@14.50; wethers, 4.00@7.50; ewes, 2.50@7.50.

ST. JOSEPH (Mo.) July 19.—Hogs, receipts 6500; 25 cents higher. Top, 15.90; bulk, 14.75@15.75.

Cattle, receipts 1800; slow to steady. Steers, 7.00@11.50; cows and heifers, 3.50@16.25; calves, 6.25@12.00.

Sheep, receipts 2500; steady ... lambs, 14.50@15.75.

KANSAS CITY (Mo.) July 19.—... 18,000. Steers and fat ... cents lower. ... native steers, 16.50; bulk, ... above medium grades ... weak. Best heifers, 13.00 ... 9.50; bulls and calves ... @12.00; stockers and feeders ...

Hogs, receipts 5000 ... higher. Top, 15.90; bulk ... 15.50@15.85; bulk ...

Sheep, receipts ... Prime Arizonas, 15.25 ... 14.85; culls, 7.00@7.50.

CLOSING PRICES OF GOVERNMENT BONDS

LOS ANGELES

1st Liberty 3½s ....
1st Liberty 4s ....
1st Liberty 4¼s ....
2nd Liberty 4s ....
2nd Liberty 4¼s ....
3d Liberty 4¼s ....
4th Liberty 4¼s ....
5th Victory 4¾s ....

NEW YORK

1st Liberty 3½s ....
1st Liberty 4s ....
2nd Liberty 4s ....
1st Liberty 4¼s ....
2nd Liberty 4¼s ....
3d Liberty 4¼s ....
4th Liberty 4¼s ....
Victory 3¾s ....
Victory 4¾s ....

FLAXSEED MARKETS IN THE NORTHWEST.

DULUTH, July 19.—... advance in all grades ... at 3.84 bid; September ... November, 9 up at 3.50 bid ...

Minneapolis flax ... spot quoted at 3.8... year 21 cars; shipments ... cars.

United States Gov...
Not since the Reconstruction D... funded obligations of the United Stat... prevail today.
Liberty Bonds are the last word ... every other investment obtainab...
The thousands of potential new b... created during the Great War shou... investment field through this safe do... equip them to venture into other secu... need to be impressed with the great ... Bonds at current prices.
We Specialize in All ...
The following table of yields is w... conservatively-minded buyer.
1st Liberty Loan 3½s. ....
2nd Liberty Loan Conv. 4¼s ....
3rd Liberty Loan 4¼s. ....
4th Liberty Loan 4¼s. ....
5th Victory Loan 4¾s. ....
... services are placed at your disposal ... bonds either on the New York or ...
Los Ang...
DRAKE, RILEY ...
LOS ANGELES
Van Nuys Bldg.
Pico 757-8-9

Geo. J. Birkel Co.

A Complete Stock of

Columbia Grafonolas

Including the Rich Period Models.

Very Attractive Monthly Terms.

Geo. J. Birkel Co.

"The Steinway House"

446-448 South Broadway

Come to Our New Shop to See the Grafonola. Finest in the West.

Richardson

The shop that Galli-Curci opened

727 W. SEVENTH ST.

Telephone 54065

Columbia Machines

Columbia Records

Columbia Service

JOHNSTON'S MUSIC HOUSE

408 S. Broadway

Main 5738

NEWS ITEM

...ck ISLAND

...Wire Service ...Francisco, New ...and Other Markets

...and Efficient Service"

...W. COOTE

...Knight & Co.

...Machines

...Columbia Records

...Columbia Service

...JOHNSTON'S MUSIC HOUSE

...drews & Co.

...Bank

...BONDS Phone 10312

...Dickey & Co.

...BONDS

...BONDS

...fonola Here

...SIC COMPANY

...NG, 622 South Broadway

Open Evenings

DAILY TRADE TALK.

Downward Price Trend; Situation Discussed; New Bond Issues.

BY CHAPIN HALL.

The general level of prices for commodities is 130 per cent higher than it was in July, 1914, according to Bradstreet's index, a fact which seems to indicate no over-expansion. In some lines there has been an unequal distribution and this has led to readjustments and occasional price cuts.

It is realized by Los Angeles buyers that the limit is about reached, and that regardless of the question of production and manufacturing costs, there must be a revision downward, simply because the consumer will no longer pay the heavy toll which has been exacted.

We are hearing less of a return to prewar prices. These have gone, and they will not return, at least not for a long time. The best we can hope for is the development of a downward trend of such a broad scope as to include practically all commodities within its purview.

There has already been considerable liquidation, and if we do not expect too much the situation promises to be easier as the season advances. Certainly buyers are proceeding most cautiously, and the consumer is looking twice before purchasing once. No one believes now that there is to be a sudden thud, from the shock of which we will awaken to find prices at a 1914 level. If it were otherwise the circumstances would spell panic, and there is nothing like that in the offing.

THE GENERAL SITUATION.

The monthly letter of the Farmers' and Merchants' National Bank says that there is an appreciable slowing down of business except in food supplies, which are still rising.

The reviewer professes to believe that the fundamental reason is that the buying craze has spent itself, and that the great buying public at last stands aghast at the continually advancing prices and has gone on strike against buying anything not absolutely needed, and is even stinting itself on necessities.

"In the end," he says, "these conditions will also affect labor prices which are out of all proportion to the services rendered. As industries slow down, factories close for a few months or longer, unemployment will occur. Instead of three jobs chasing each applicant for work, there will be three applicants for each job. At the same time raw materials will fall in price, and the result will be cheaper production, which will mean cheaper wholesale and retail prices."

FINANCIAL CONDITIONS.

The same authority says that the most striking event in the financial world during the last month was the borrowing by the government of $400,000,000 on its certificates of indebtedness, paying 5½ per cent on a part thereof and 6 per cent on the balance. The latter figure is the highest interest rate which the government has paid since the reconstruction days after the Civil War.

There have also been very large offerings of preferred stocks of industrial corporations and long-time bonds of these corporations, and public utilities, while municipal incorporations have not been backward in bond issues. All of these demands have stiffened money rates. Interest no longer seems any object. Inducements by way of common stock at reduced figures are offered by some corporations to effect the sale of preferred stocks.

The demand for additional capital seems to be widespread and unlimited. Present interest rates being paid by industrial corporations, manufacturers, individuals, producers of either raw materials or manufactured goods, are not going to reduce selling prices to consumers, but will add thereto, unless producers, manufacturers and distributors are willing to do business on a smaller margin of profit than they have been enjoying.

If mills close down, even partially, and industries slow up, interest rates will probably gradually recede, unless the demand for credit by public utilities and municipalities constantly increases.

Tight money conditions, with a slowing up of business, must be expected during the summer months. The Presidential campaign will unsettle business, and the country will hesitate until the result is determined.

LOS ANGELES STOCKS.

The new week on the stock exchange began about where the old week left off, and there was nothing in the day's proceedings to indicate much improvement in business or prices.

The bulk of the trading was represented by transactions in Union Oil and Republic Petroleum and Telluride and Tom Reed mining. All of these issues displayed weakness, although Union of California, held steady around $188. Republic was fairly active at 30½ and 30 3-4 cents. Telluride opened at 35 cents; reacted to 33 and closed with transactions at 34 cents. Union of Delaware was around $31 and Tom Reed moved within a radius bounded by 99 cents on the low side to a high of $1.00½.

Industrials were weak and inactive. Goodyear, preferred, registered sales at $90; Los Angeles Investment, 80 cents. There was little change in Liberty Bonds, Victories being in most active demand around $95.87½.

DUQUESNE A FAST SELLER.

Advices were received yesterday by the local representatives of the Harris Trust and Savings Bank of Chicago that the $8,000,000 issue of the Duquesne Light Company of Pittsburg, offered locally last Thursday, had been three-quarters sold on Saturday evening.

SOMETHING IN RUBBER.

A syndicate headed by Kuhn, Loeb & Co. and the National City Company yesterday offered a $20,000,000 issue of ten-year 7½ per cent secured notes of the United States Rubber Company. The notes not only constitute a direct obligation of the company, but they are further secured by $25,000,000 of the company's first and refunding 6's, due January 1, 1947.

The proceeds of the issue, together with the surplus net earnings of the company, will be used for increasing the size of the company's plant at Detroit, doubling the tire producing capacity of the factory. On May 31 the current assets of the company amounted to more than $197,000,000, with net current assets of more than $132,000,000. The preferred and common stock which the company now has outstanding has an equity of more than $140,000,000.

The total sales for the six months ended June 30 of this year showed an increase of $29,000,000 over the sales for the same period of the preceding year, while the net income for this period increased by more than $3,000,000.

CHAIN STORE FINANCING.

Bonds of the S. S. Kresge Company, which operates a chain of twelve stores throughout the United States, are being offered today by a syndicate headed by Merrill, Lynch & Co. and George H. Burr & Co.

The issue consists of $3,000,000 7 per cent gold notes, due serially from January 1, 1922, to 1926 inclusive. The bonds will be sold at prices to yield from 7 to 8 per cent, according to maturity.

This issue, the only bonded indebtedness of the company, constitutes a direct obligation, and no further indebtedness of this nature will be incurred by the company until these bonds are paid. The strong financial position of the Kresge Company is shown by the fact that earnings for the five years ended December 31, 1919, averaged $1,852,951 per year, and net profits for the year ended December 31, 1919, were in excess of $2,000,000. Net current assets of the company amount to 279 per cent of this issue, while the net tangible assets applicable to the issue amount to 452 per cent of the amount of these notes.

When issued, the notes will carry detachable warrants permitting the purchaser to buy within the maturity of the respective issues, common stock of the company in the ratio of two-thirds of one share for each $100 principal amount of the notes at $150 per share.

Both the common and preferred stock are listed on the New York Stock Exchange. The preferred stock has sold as high as $109 and the common as high as $170 per share.

NEW MUNICIPAL ISSUES.

Considerable interest was manifested by local bond dealers yesterday in the sale of two attractive issues. One of $200,000 Long Beach 6 per cent school district bonds went to the Security Trust and Savings Bank, which offered a premium of $1001 for the issue. Other bidders were the Citizens' National Bank, $800; Home Savings Bank, Stevens, Page & Sterling, and the California Company, $448; E. H. Rollins & Sons and the Blankenhorn-Hunter-Dulin Company, $140; Guaranty Trust Company, Banks, Huntley, and Blyth, Witter & Co., $263, and Harris Trust and Savings Bank of Chicago, $141.

Bidders for the Long Beach High School $100,000 issue were the Security Trust and Savings Bank, $507; Citizens' National Bank, $400; Home Savings Bank, and Stevens, Page & Sterling, $247; Torrance, Marshall Company, $101; Harris Trust and Savings Bank of Chicago, $70; E. H. Rollins & Sons and Blankenhorn-Hunter-Dulin Company, $76; Blyth, Witter & Company and Banks, Huntley Company, $126.

For a $32,000 issue of city of

(Continued on Next Page.)

LATEST PRICES ON BUTTER AND EGGS.

LOS ANGELES, July 19.—Butter, creamery extras, Produce Exchange closing price, 62 per lb.

Eggs, cases included—Fresh extras, Produce Exchange closing price, 52 per doz.; case count, Produce Exchange closing price, 49 per doz.; pullets, Produce Exchange closing price, 46 per doz.; pewee pullets, Produce Exchange closing price, 31 per doz.

Cheese—California flats, 29 per lb.

SAN FRANCISCO, July 19. Butter, extra grade, 59½; prime firsts, 58.

Eggs, fresh extras, 60½; firsts, 55; dirty No. 1, 54½; extra pullets, 47½; undersized pullets, 35.

Cheese, old style California flats, fancy, 34; firsts, 29½; young America fancy, 33.

NEW YORK, July 19.—Butter firm, creamery higher than extras, 55½@58.

Creamery extras, 57; creamery firsts, 53@56½.

Eggs, firm; fresh gathered extra firsts, 49½@51½; fresh gathered firsts, 46@48½.

Cheese, irregular; State, whole milk flats, current make, white and colored specials, 27½@28½; State whole milk, twins, current make, specials, 27¼.

CHICAGO, July 19.—Butter, firm; creamery, 44@55.

Eggs, unsettled; receipts, 12,906 cases; firsts, 43@44; ordinary firsts, 39½@40½; at mark, cases included 40@42½; storage packed extras, 45½; storage packed, firsts, 44½@45.

FINANCIAL.

OFFICE OF THE TIMES,
Los Angeles, July 20, 1920.

Bank clearings yesterday were $13,608,231.76, an increase of $5,686,257.75, as compared with corresponding day in 1919:

	1920.	1919.	1918.
Monday	$13,608,231.76	$7,921,904.01	$4,986,025.14

LOCAL STOCK EXCHANGE.

[Following were the closing prices and sales, as posted yesterday at the Stock Exchange, ground floor, I. W. Hellman Building.]

BANK LIST.

	Bid.	Asked.
Citizens' National Bank	$278.00	
Commercial National	190.00	$200.00
Farmers' & Merchants' Nat.	295.00	
First National	465.00	480.00
Guaranty Tr. & Sav.		205.00
Home and Hibernian Bank	195.00	
Merchants' National		200.00
Security Tr. & Sav. Bank	280.00	300.00
Union Bank & Trust Co.	135.00	145.00
U. S. National Bank	160.00	

BOND LIST.

(With Accrued Interest.)

	Bid.	Asked.
American Petroleum Co.	98	
Associated Oil	93	
Edison Elec. Co., 1st R.	94½	
Home Telephone Co.	75	83
Home Tel. Co., 1st Refg.	70	75
Hunsteca Pipe Line	75	
L. A. Pac., 1st Con. Mtge.		83
L. A. Pac. Ry., 1st Refg.		67
L. A. Railway Co.	70	75
L. A. R. R. Corp.	58	60
Mission Trans. & R. Co.	97	
National Co. of California	70	75
Pacific Electric Ry. Co.	65	70
Palmer Union 6s		85
Pasadena Home T. & T. Co.	72½	80
Prod. Transportation Co.	98	
Union Oil Co.	86½	87½
Union Transportation Co.	95	
U. S. L. D. T. & T. Co.	85	94
Whittier Home T. & T. Co.	60	75

INDUSTRIAL LIST.

	Bid.	Asked.
California Delta Farms	$ 50.00	52.00
California Hospital	60.00	
California Packing com.	65.50	
Consolidated Realty Co.	74.00	
Goodyear T. & R. pfd.	89.87½	90.00
Goodyear Text'le Mills	89.00	
Hawaiian C. & S. Co.	70.00	
Hutchinson Sugar P. Co.	20.00	
L. A. Athletic Club	6.00	12.00
L. A. Brewing Co.	92.00	93.00
L. A. Investment Co.	.80	
Occidental Life		120.00
Pacific Mutual Life	500.00	600.00
S. Joaquin L. & P. pfd.	97.00	99.00
S. Joaquin L. & P. com.	9.00	
S. Cal. Edison pfd.	94.00	
S. Cal. Edison, com.	83.50	84.00
S. Cal. Iron & Steel Co.	80.00	100.00
Sun Drug Co.	1.25	
Union Sugar Co.	82.00	84.00

OIL LIST.

	Bid.	Asked.
Amalgamated Oil	$ 70.00	$ 74.50
American Crude Oil	.22	.24
Associated Oil	92.00	93.00
Brookshire Oil	.45	1.00
Central	1.10	
Ebos Oil Co.	.19	.20
Fullerton Oil		5.50
Gen. Petroleum	99.00	
Gen. Pet. com.	129.00	130.00
Jade Oil Co.	.17	.20
Maxcot Oil Co.	2.15	2.20
Midway Northern	.57	
Mt. Diablo	1.65	1.75
Nat. Pac. O. Co.		13¾
New Penn. P. Co.	.35	
Olinda Land	.31¼	.32½
Palmer Union pfd.	.30	
Palmer Union com.		.08
Premier Oil Co.	.46	.50
Republic Pet. Co.	.30¾	.31½
Rice Ranch Co.	.95	
Union	185.00	188.00
Union Oil of Delaware	31.12½	31.50
United Oil Co.	.08½	.09¼
Victor Oil Co.	.25	
White Star Oil Co.	.05½	.07

MINING LIST.

	Bid.	Asked.
Ontman District—		
Arizona Tom Reed	$ .00	
Adams Mining	.01¾	$ .01¾
Argo Mines		.20
Big Jim	.02¼	.03
Boundary Cone	.01¾	.02
Gold Dust	.18¾	.22
Gold Ore	.04	.04¾
Gold Road Bonanza	.01	.02
Lexington Arizona Mining	.13	.23
Lucky Boy	.03	.06
Nellie Mining		.03½
Oatman United	.02¾	.03¾
Sunnyside	.03½	.05
TelluRide	.34	.35
Tom Reed	1.00	1.05½
United American	.35	.45
United Eastern	.25	2.65
Other Districts—		
Boss Gold Mining	.07½	
Cons. Mines		.01¾
Gold Reef	.03¼	.04
Hecla Mining	4.12½	4.37½
Natomas Co.	5.00	
Oro Amigo		.06
Richmond		.15
Virginia Lovina	.42	.43
Yellow Pine	1.00	1.07

SALES.

Morning session: 12,000 Adams Mining at .01¾; 10 Associated Oil at 92.50; 10 do. at 92.00; 3000 Cons. Mines at .01¾; 22 Goodyear pfd. at 90.00; 20 do. at 90.00; 10 General Petroleum at 129.50; 1 Guaranty Bank Rights at 50.00; 1000 Gold Ore Mining at .04; 1000 do. at .04; 1 Home Tel. 1st Ref. 5's, 1917, at 90; 1 $50 do. at 90; 1 $50 2nd Liberty Loan 4s, 1927, at 85¾; 3 $100 do. at 85¾; 2 $50 4th Liberty 4¼s at 85¾; 8 $100 3rd Lib. Loan 4¼s, 1918, at 85¾; 1 $50 do. at 85¾; 1 $1000 do. at 85¾; 2 $50 4th Liberty 4¼s at 85¾; 2 $50 do. at 85; 8 $100 do. at 85; 4 $100 do. at 85¾; 2 $1000 do. at 85½; 18 $100 Victory Bonds at 95¾; 10 $100 do. at 95¾; 2 $1000 do. at 96; 1 $50 do. at 95¾; 2 $100 at 96; 1 $500 Interest at 96; 561 Los Angeles Investment at .80; 50 Mt. Diablo at 1.65; 1000 Nellie Mining at .06; 2000 Rep. Petroleum at 30¾; 1000 do. at 30¾; 100 do. at 31; 700 Telluride Mining at .35; 5100 do. at .33; 100 do. at .34; 100 do. at 9.99 at .34; 500 do. at .34; 500 Tom Reed at .99; 900 do. at 99½; 200 do. at .99; 300 do. at 1.00; 100 do. at 1.00¼; 2000 United Oil at .09; 300 do. Ret. at .70; 15 Union Oil of Delaware at 31.25; 2 do. at 31.50; 10 do. at 31.00; 10 Union at 188.25; 40 do. at 188.00; 10 do. at 187.50; 10 do. at 188.00; 5 $1000 Union Oil Bonds at 87; 2000 Virginia Louise at .42.

Informal Sales: 3000 Adams Mining at .01¾; 20 So. Cal. Edison, com. at 83.75; 10 General Petroleum at 130.00; 500 Richmond Copper Co. at .10; 1000 Telluride Mining at .37; 1000 do. 8.30 at .34; 5 Union Oil of Delaware at 31.00.

NEW YORK METAL MARKET.

[BY A. P. NIGHT WIRE.]

NEW YORK, July 19.—Copper steady; electrolytic, spot and third quarter, 19, iron steady; No. 1 northern, 48.00@49.00; No. 2 northern, 47.00@48.00; No. 2 southern, 43.00@44.00. Tin steady; spot, 50.00. Antimony 7.37½. Lead quiet; spot, 8.00. Zinc steady; spot, 7.75@8.00.

SUGAR QUOTATIONS.

[BY A. P. NIGHT WIRE.]

NEW YORK, July 19.—Raw sugar steady; centrifugal, 18.06; refined steady; fine granulated, 22.00@22.50.

SILVER QUOTATIONS.

[BY A. P. NIGHT WIRE.]

NEW YORK, July 19.—Bar silver, domestic, 99½; foreign, 68¾; Mexican dollars, 67¼.

LONDON, July 19.—Bar silver, 52d per ounce.

FIRM TONE PREVAILS ON PRODUCE MARKET.

LEADERS MAKE STRONG ADVANCE; HOME-GROWN CANTALOUPES OFFERED.

A strong tone prevailed for all lines of offerings during the session on the local produce market yesterday, despite the fact that arrivals, both by rail and from the country were liberal. Demand was very brisk during the early hours of the session, and the greater part of the country offerings were moved at prices corresponding closely with those of the preceding day. Summer squash advanced sharply during the day under pressure of active buying. Best stock was selling as high as 75 cents per lug, as compared with 50 cents of Saturday's session. Cucumbers, of which supplies were moderate, made an advance ranging from 15 to 20 cents per lug, according to the quality of the offerings. Watermelons were scarce and higher, selling at an advance of about half a cent per pound for the fancy grade stock. Local peaches also firmed up under a brisk buying, good stock selling as high as $2.25 per lug, as compared with the previous high level of $2 per lug.

Although there have been limited arrivals of limas beans on the market during the past few days, receipts increased sharply yesterday. Good stock was in demand, selling at 12 to 16 cents per pound. The first local cantaloupes of the season appeared yesterday, and the market showed strong for the best grades, which were bringing as high as $3.75 per standard crate. Dealers reported that the offerings were of very good quality, for the most part. In the shipping market all lines held firm and practically unchanged.

DAILY MARKET REPORT.

These are the actual prices obtained yesterday by Los Angeles wholesalers from their sales to retailers, peddlers, hotels, restaurants, cafeterias, etc., as compiled by the United States Bureau of Markets. Terms—Cash on the walk:

APPLES—2 cars California arrived; 1 car on track, supplies moderate. New stock, $@8 per lb., according to size and quality.

APRICOTS—No carlot arrivals. Market firm. Local, 1.50@1.85 per lug, according to quality.

BANANAS—12 cars arrived on track. Supplies liberal. Per lb., mostly 10¼@11.

BEANS—Supplies liberal, market steady. Kentucky Wonders mostly 4@6 per lb.

BEETS—Supplies moderate; per dozen bunches, 25@65; sacks, 2.25@2.50.

BLACKBERRIES—Supplies liberal; per crate, mostly 4.50@5.00.

CABBAGE—Supplies moderate, market strong, movement good, wide range in quality; best mostly 3@4 per lb.; per field crate, best, 2.00@2.25.

CANTALOUPES—9 cars California arrived; 9 cars on track; 151 crates arrived by express; market steady, supplies moderate, quality and condition wide range. Imperial Valley, standards, best, 4.00@5.00; ponies, mostly 3.00. Local, quality and condition good; standards, 4.75@5.25.

CARROTS—Supplies moderate, per dozen bunches, 50@45; sacks, 2.40@2.75.

CHERRIES—No carlot arrivals; 810 lugs arrived by express. Supplies moderate, market firm. Various varieties, best, mostly 18@22 per lb.

CORN—Supplies liberal. Local, mostly 70@1.25 per box.

CUCUMBERS—Supplies moderate, market strong. Local, best, 60@80 per lug.

EGGPLANT—Supplies moderate. Best, 12@15 per lb.

GARLIC—Supplies heavy. Mostly 20@25 per lb.

GRAPEFRUIT—Supplies heavy. California, per box, market quick, 2.25@2.75; special packed brands, 3.25@3.50.

GRAPES—827 lugs arrived by express. Supplies liberal, market firm. Thompson Seedless, mostly 14@15 per lb.; Malagas, 12@14 per lb.

LEMONS—Supplies liberal, market weak, wide range in prices. Local stock, per box, 3.00@4.00; loose, 1.25@2.25, per lug, mostly 75.

LETTUCE—Supplies liberal. Local stock, market steady; crate, best, 75@85.

ONIONS—2 cars California arrived; 1 car on track. New stock; Coachella Valley, supplies practically exhausted. Stockton district; Yellows, 1.50@1.75 per 100 lbs., sacked.

LIMA BEANS—Supplies moderate. Per lb., 12@16.

ORANGES—Supplies liberal, market steady. Valencias, packed special brands, 128's, 5.50@6.00; 150's and 176's, 5.75@6.25. Local packed, second grade, 2.50@4.00; packinghouse culls, 1.00@2.00 per box.

PEACHES—7 cars California arrived; 1 car on track. Quality and condition generally good. Local, 1.50@2.25 per lug, according to quality. Northern, 80@10 per lb.

PEAS—72 sacks arrived by express. Supplies moderate. Northern, 9@12 per lb.

PLUMS—Supplies liberal. Various varieties, 7@10 per lb. according to quality and variety.

POTATOES—8 cars California arrived; 12 cars on track. New stock; Supplies liberal, market steady. Local, Early and White Rose fancy, No. 1's, mostly 2.25@2.40; No. 2's, 1.75@2.00 per lug; 100 lbs., sacked, No. 1's, 3.75@6.25.

RASPBERRIES—Supplies liberal. Local, 4.50@5.00 per crate.

SPINACH—Per dozen bunches, 20@30.

SQUASH—Supplies liberal. Local, market strong. Summer squash, large lugs, mostly 50@75.

STRAWBERRIES—Local, market strong. Per crate, 4.50@5.25.

TOMATOES—1 car California arrived. Imperial and Coachella valleys; supplies liberal, market weak. Per crate, best, 1.75@2.00. Local, 1.50@2.50 per lug.

TURNIPS—No arrivals. Demand and movement moderate. Per dozen bunches, 20@40; per sack, 1.00@1.25.

WATERMELONS—9 cars California arrived; 13 cars on track. Supplies liberal. Mostly 20@25 per lb., according to size and variety.

POULTRY PRICES TO PRODUCERS.

Hens, 3 lbs. and under, per lb.	$ .20
Hens, 3 lbs. and up to 3½ lbs., per lb.	.20
Hens, 3½ lbs. and up, each, per lb.	.24
Hens, colored, 4 lbs. and up each, per lb.	.24
Broilers, 1 to 1¼ lbs. each, per lb.	.32
Broilers, 1¼ lbs and up each, per lb.	.36
Fryers, 2½ to 3 lbs. each, per lb.	.32
Roasters, soft bone, over 3 lbs. and up, per lb.	.36
Stags, per lb.	.18
Old cocks, per lb.	.20
Ducklings, Pekins, 3½ lbs. and up, per lb.	.20
Ducklings, other than Pekins, 3½ lbs. and up, per lb.	.17
Old ducks, 3½ lbs. and up each, per lb.	.17
Geese, per lb.	.20
Young tom turkeys, 13 lbs. and up each, per lb.	.44
Young tom turkeys, dressed, 12 lbs. up, per lb.	.50
Hen turkeys, 8 lbs. and up each, per lb.	.40
Hen turkeys, dressed, 7 lbs. and up each, per lb.	.41
Old tom turkeys, per lb.	.40
Old tom turkeys, dressed, per lb.	.41
Squabs, 9 lbs. per doz. and under, per lb.	.45
Squabs, over 9 lbs. and up per doz., lb.	.47
Old pigeons, per doz.	1.00
Belgian hare, 2 to 3½ lbs. each, per lb.	.17
Belgian hare, 3½ to 5 lbs.	.15
Belgian hare, old	.09

THE HIDE MARKET; MILWAUKEE PRICES.

[EXCLUSIVE DISPATCH.]

MILWAUKEE, July 19.—Hides, green No. 1, according to weight, 14@15; No. 2, 12@14; green No. 1 bull hides, 10@11; No. 2, 9@10; tatt cured hides, No. 1, other grades in proportion, 14@16; cured No. 1 hides, 25 pounds and up, according to weight, 17@18; No. 2, 15@17; cured No. 1 bull hides, 13@15; No. 2, 12@14; dry salted hides, 19@27; No. 1, 17@22; dry flint hides, 27@33; No. 2, 23@30; horse hides, No. 1, according to size, 5.00@7.50; No. 2, 4.00@6.00; calfskins, ex. No. 1 veals, 30@35 pounds, 20@25; No. 2, 5.00 15 pounds, 18@23½; ex. No. 1 slight pounds and down, 1.50@2.00; No. 2, 1.25@1.50; kips, ex. No. 1 veals, 18@23; No. 2, 17½@21¼; ex. No. 1 grasser or fall, 16@20; No. 2, 14½@18½; ex. No. 1 runner, 16@18; No. 2, 14½@16; dry flint skins, 30@40; dry salted skins, 24@34.

United States Government Bonds

Ever since the Reconstruction Days following the Civil War have investments of the United States Government sold at such prices as today.

Liberty Bonds are the last word in safety. If they are unsound, every other investment obtainable at this time is worthless.

The hundreds of potential new bond buyers in America who were attracted during the Great War should take their first step into the investment field through this safe doorway. Time and experience will cause them to venture into other securities. Old time investors do not fail to be impressed with the great opportunity afforded by Liberty Bonds at present prices.

We Specialize in All Issues of Liberties

The following table of yields is worthy the attention of every economy-minded buyer.

	Maturity	At Present Prices Bonds Yield Approx.
1st Liberty Loan 3½s	June 15, 1947	4.10%
2nd Liberty Loan Conv. 4s	Nov. 15, 1942	5.45%
1st Liberty Loan 4½s	Sept. 15, 1928	6.05%
4th Liberty Loan 4¼s	Oct. 15, 1938	5.55%
Victory Loan 4¾s	May 20, 1923	6.30%

Orders are placed at your disposal for the purchase and sale of these issues either on the New York or Los Angeles Stock Exchanges.

MEMBERS
Los Angeles Stock Exchange.

DRAKE, RILEY & THOMAS

LOS ANGELES
Van Nuys Bldg.
Pico 797-5-6

PASADENA
Central Bldg.
Colo. 315

CLOSING PRICES OF GOVERNMENT BONDS

LOS ANGELES

1st Liberty 3½s	
1st Liberty 4s	
2nd Liberty 4s	
2nd Liberty 4¼s	
3d Liberty 4¼s	
4th Liberty 4¼s	
5th Victory 4¾s	

NEW YORK.

1st Liberty 3½s	
1st Liberty 4s	
2nd Liberty 4s	
1st Liberty 4¼s	
2nd Liberty 4¼s	
3d Liberty 4¼s	
4th Liberty 4¼s	
5th Victory 4¾s	

FLAXSEED MARKETS IN THE NORTHWEST.

DULUTH, July 19.—There was a sharp advance in all grades today. July for seed closed at 3.84 bid; September 3.11 bid; November, 2.90 bid; May opened at 2.80 bid.

Minneapolis flax demand good; cash No. 1 northern quoted at 3.45@3.47; July 3.47; September 3.11; May 2.81 asked; shipments, 1,000 cars; receipts, 1,000 cars.

"PUBLIC UTILITIES"

is the title of an attractive booklet, showing the vital role of Public Utilities in California. It contains addresses delivered by Edgar O. Edgerton, President State Railroad Commission, and Cyrus Peirce, before the California Bankers' Association at Tahoe Tavern June 11, 1920.

If you desire a copy of "Public Utilities," it will be mailed free upon receipt of your name and address.

Name .....

Address .....

CYRUS PEIRCE & COMPANY
INVESTMENT SECURITIES
901 CITIZENS NATIONAL BANK BLDG.
TELEPHONE PICO 3300
LOS ANGELES
SAN FRANCISCO SEATTLE

Suppose Orange County were a huge farm---

Picture on the map an area just about twice as large as Orange County. Think of it as under one ownership, but broken up into a half-dozen or more huge farms and scattered over the State of California. Imagine the variety of crops raised under a variety of climates and soil conditions—hay, grain, beets, grapes, prunes, apricots, etc. Think of these ranches intersected by rivers, of thousands of acres under irrigation. Think of pasture lands on which graze thousands of head of live stock.

Picture all of this—and you gain a fairly concrete notion of the Miller & Lux, Incorporated, properties.

Suppose all of this vast property, valued at more than $65,000,000, including the $15,000,000 of personal property, were pledged as a security for $12,000,000 7% Ten-Year Gold Bonds—and you have a very exact notion of the Miller & Lux, Incorporated, security which we offer and recommend for the investment of your funds.

We recommend these bonds to you because they are safe and because the income is certain and profitable. The price of these bonds is 100 and interest; the yield is 7%. Exempt from personal property taxes in California.

Call at our office today, write or phone for Circular T-720, descriptive of this high-grade investment.

BLYTH, WITTER & CO.

U. S. GOVERNMENT, MUNICIPAL AND CORPORATION BONDS
521 Trust and Savings Bldg. Phone Broadway 327.
6th and Spring Sts. LOS ANGELES

PASADENA 814 Chamber of Commerce Bldg.
SEATTLE SAN FRANCISCO
HOLLYWOOD 6404 Hollywood Blvd.
NEW YORK
SAN DIEGO 924 First National Bank Bldg.
OAKLAND PORTLAND

We suggest and recommend—

Barker Bros.
ESTABLISHED 1880

8% Cumulative Preferred Stock

EXEMPT FROM PERSONAL PROPERTY TAXES IN CALIFORNIA
EXEMPT FROM FEDERAL NORMAL INCOME TAX

A well protected investment obligation of an old established firm which has been operating in the City of Los Angeles for forty years.

Total net assets ..... $413 Per Share
Net quick assets ..... 353 Per Share

The average net earnings for the last four years were approximately six times the annual preferred dividend requirements.

Price 100 Accrued Dividends Yielding 8%

Detailed circular will be furnished upon request.

BLANKENHORN-HUNTER-DULIN COMPANY

MUNICIPAL, DISTRICT AND CORPORATION BONDS

I. N. Van Nuys Bldg. LOS ANGELES
American Nat. Bk. Bldg. SAN FRANCISCO
First National Bk. Bldg. SAN DIEGO
210 E. Colorado St. PASADENA

An Excellent Real Estate Loan

One of the safest investments obtainable is a first mortgage loan on high-grade farm lands, which is not in excess of 40 per cent of the value of the land; especially so, if it can be made for a comparatively long term at the existing high interest rates.

The first mortgage 7 per cent 10-year Gold Bonds of the Miller & Lux Company of California, we think, offer an unusual purchase for the investor, and we cannot recommend them too strongly, both from a standpoint of price as well as security.

We are offering these bonds at par and accrued interest, and will gladly furnish full particulars upon request.

BOND DEPARTMENT

Home Savings Bank
8th and Broadway

Hibernian Savings Bank
Fourth and Spring
Los Angeles

BRANCHES:

American, Boyle Heights, Central Ave., Moneta Ave., Sixtieth St., Vermont Ave., Vernon Ave., Westlake, Belvedere, Federal, Hollywood, So. Main St., Stephenson Ave., Western Ave.

SOUTHWESTERN BELL TELEPHONE COMPANY

Five-Year 7% Convertible Gold Notes

Dated April 1, 1920 Due April 1, 1925

Denominations of $1000, $500, $100

Coupon Notes Registerable as to Principal

Price, 97.50; To Yield, 7.60%

Notes are a direct obligation of the company which operates throughout the States of Missouri, Kansas, Arkansas, Oklahoma and Texas. Convertible into 7% Cumulative Preferred Stock. Redeemable at 103% to 1922, at 102% to 1924 and at 101% thereafter.

Descriptive Circular T-20 on Request

TORRANCE MARSHALL & COMPANY

10987 111 West Fourth Street Pico 966

Bond Market

BY C. F. SEIDEL,
Manager, Bond Department, Los Angeles Trust and Savings Bank.

The sugar question will undoubtedly be a foremost one for years to come. There is little doubt that the present high cost will not be reduced until the world receives an adequate supply with which to meet the demand. The situation created by the decreased production of sugar is being made more acute by the spread of prohibition which is causing an ever increasing demand for sugar for consumption.

* * * * * * * * *

For the crop year 1919-1920 the estimated world production of both cane and beet sugar is placed at 16,600,000 tons. It is further estimated that a production figure of more than 20,000,000 tons will be necessary within the next few years in order to give a free supply of sugar the world over such as obtained in pre-war time. Only with this free and full supply, it is contended, will the price to the consumer be reduced. It is simply the working out of the age-old law of supply and demand.

Comparing crop years 1916-1917 with 1919-1920 statistics show increased production of cane sugar the world over with the exception of Asia. The total production in the Western Hemisphere in 1919-1920 was 6,738,000 tons, as against 5,456,453 tons in 1916-1917. The Asiatic total is given as 4,600,000 tons for the past year as against 4,962,855 tons in 1919-1920. The totals for Australia and Africa were 335,000 and 582,000 tons as compared with 288,731 and 522,513 tons in 1916-1917. The European production (Spain) increased from 4584 tons in 1916-1917 to 6000 tons last year.

* * * * * * * * *

As against this world-wide increase in cane sugar production is a general decrease in Europe in beet sugar, caused by the World War. The total production in 1916-1917 was 5,005,762 tons, and 3,469,000 tons in 1919-1920. The opposite is shown, however, in the production of beet sugar in the United States and Canada. The production in 1916-1917 in the United States was 734,577 tons, which was increased in 1919-1920 to 850,000 tons. The production of beet sugar in Canada has been increased from 12,500 tons in 1916-1917 to 20,000 tons in 1919-1920. The world total beet sugar crop for 1919-1920 was 4,339,000 tons, as compared with 5,752,839 tons in 1916-1917. Thus the grand total of cane and beet sugar production for last year is 16,600,000 tons as compared with a grand total of 16,987,975 tons in 1916-1917, an actual decrease in world sugar production in the past three years.

* * * * * * * * *

This production, as heretofore stated, must be increased to at least 20,000,000 tons per annum in order that an adequate sugar supply can be maintained the world over. Beet sowing by the Central Powers and other European nations will undoubtedly increase considerably, as sugar is one of the most convenient and quickest methods of obtaining an export commodity by means of which these countries may more readily settle their external debts resulting from the war.

* * * * * * * * *

Increased production of beet sugar in the United States and Canada will also undoubtedly be brought about so that in a measure the sugar shortage may be taken care of. Many of the beet sugar producers of this country are already taking measures to increase their production.

To do this capital is required for the extension of plants and increased facilities and acreage.

* * * * * * * * *

One of the American beet sugar concerns which has announced its intention to increase its production extensively is the Utah-Idaho Sugar Company, one of the largest in the country, with a present production of 1,500,000 to 2,000,000 bags of sugar per annum, representing about 10 per cent of the total beet sugar production of the country. This concern was founded in Utah in 1891 as the Utah Sugar Company and was reincorporated as the Utah-Idaho Sugar Company in 1907, acquiring at that time the properties of the Idaho Sugar Company and the Western Idaho Sugar Company. The company owns and operates fifteen sugar factories in Utah, Idaho and Washington, each factory manufacturing and refining the best quality of granulated beet sugar. These plants have an aggregate cutting capacity of 11,000 tons of beets per day.

* * * * * * * * *

To provide the additional working capital required by and for the growth of the company's business, a total issue of $8,000,000 First Mortgage Serial 7 per cent Gold Bonds has been authorized. These bonds which are now on sale at the Bond Department of the Los Angeles Trust and Savings Bank, are secured by a closed first mortgage covering its fifteen sugar factories. The bonds, which offer a splendid opportunity for lucrative investment, will yield approximately 7¾ per cent.

Bond Department LOS ANGELES TRUST AND SAVINGS BANK

NOW

Is the Time to Buy Municipal Bonds

For Instance

	Maturity	Price	Approx. Yield
Los Angeles School	1939	91.05	5¼%
City of Brawley, Cal.	1934-1947	Par	5½%
Orange County, Cal. (Bay City School District)	1923-1932	Various	5¾%
Province of Manitoba	1925	93.84	7½%
Province of British Columbia	1925	92.85	7¾%

ALSO

Miller & Lux Gold Bonds	1930	Par	7%

NOTE: Write or call for details.

ORTON, WOLFF & CO.
H. W. Hellman Bldg. Phone 14219

THE NATIONAL CITY COMPANY

The Value of Liberty Bonds

Is shown in our new folder describing the original and converted issues of Liberty Bonds and Victory notes.

Copy on request for L. T. 317.

The National City Company

Correspondent offices in more than 50 cities
Los Angeles, 807 So. Spring Street.
Pasadena, Citizens Savings Bank Bldg.
San Diego, 402 Union Bldg.

Bonds Acceptances Preferred Stocks

WRITE OR CALL FOR INFORMATION CONCERNING

WARING HAT MFG. CORP. 8% PREF.
SINCLAIR OIL CORP. CONV. 7½'s, 1925
CUDAHY PACKING CO. 7's, 1923
LINCOLN MOTOR CLASS "A" SHARES
ARMOUR & CO. CONVERTIBLE 7s, 1930

MERRILL, LYNCH & COMPANY
MEMBERS NEW YORK, CHICAGO, DETROIT STOCK EXCHANGES
INVESTMENT SECURITIES
COMMERCIAL PAPER
216 VAN NUYS BUILDING PHONE 63879

WM. CHEADLE BORCHERS
BONDS AND INVESTMENTS.
608-610 Trust & Savings Bldg. Los Angeles, California.
Telephone Broadway 161

NEW YORK STOCK MARKET.

[BY A. P. NIGHT WIRE.]

NEW YORK, July 19.—The shadow of further labor difficulties was reflected in the stock market today, reports from Chicago and other railroad terminals indicating that the unions would probably protest against the railway labor board wage award.

Mexican affairs also presented less favorable aspects and various oil shares with concessions in that country were under frequent pressure affecting sympathetically numerous kindred issues, including motors and their accessories.

Financial conditions were less acute last week's exhibits of the local Federal Reserve bank, and the clearinghouse association offering ground for the belief that the credit situation at this center is tending towards ease.

This was borne out by the day's movement of demand loans, which opened at 9 per cent, but relaxed to 8 in the last hour, when the market, especially in standard industrials, rallied substantially.

The outstanding feature of the trading however, apart from its dullness, was the absolute aloofness of public interest or support of any kind, save that vouchsafed by pools in selected issues.

Bonds were irregular, a few favorites such as Crucible and Stromberg showing net gains. Sales amounted to 315,000 shares.

Heavy selling of remittances to London affected further depreciation of cable and demand bills, the latter falling to $3.53, with concurrent reaction on the Paris rate and other continental exchanges, including marks.

Bonds were dull and mainly lower, that tone characterizing the Liberty group, also rails and industrials. The one noteworthy exception was the new Armour 7 per cent, which were considerably above their recent subscription price. Total sales, (par value) aggregated $8,350,000. Old United States bonds were unchanged on call.

STOCK QUOTATIONS IN NEW YORK CITY.

[Furnished by Logan & Bryan, Members New York and Boston Stock Exchanges, Van Nuys Bldg., Los Angeles.]

NEW YORK, July 19.—Following are the closing prices, sales, and high and low quotations today:

Sales.	Stocks—	High.	Low.	Closing Bid.
800	Ajax Tire	19	19	19¼
300	Alaska	17	17	17¼
200	Alaska Juneau	84	84	84
200	Atlantic Coast Line	36¾	36½	36½
400	Allis Chalmers	43	42½	42½
100	Alloy Steel	46	46	46
1,000	Am. Car & Fdy Co.	136½	134½	136¼
1,500	Am. Car & Fdy. pfd.	109½	108½	109
100	Am. Can Co.	43½	43½	43½
500	Am. Cotton Oil	42	41¾	42
100	Am. Drug Syndicate	11	11	10¾
700	Am. Express	135	133	135
200	Am. Hide & Leather	16½	15¾	15
1,100	Am. Hide & L. pfd.	86	85	85¾
100	Am. Ice Sec. com.	41¾	41¾	41
700	Am. Int'l Corp.	34¾	33¾	34¼
300	Am. Linseed	16½	16½	16½
2,200	Am. Locomotive	97½	96	97
200	Am. Ship. & Com.	23½	23¼	23¼
700	Am. Smelt. & Ref. Co.	60	59¾	59¾
500	Am. Sugar	124½	124½	124½
400	Am. Sumatra Tobacco	90½	89½	89½
1,700	Am. Tel. & Tel. Co.	94¾	94	94
400	Am. Safety Razor	15¾	15	15¾
500	Am. W. Paper pfd.	41	41	41
2,000	Am. Woolen	87¾	86¾	87
100	Am. Zinc & Lead	25¾	25¾	25¾
400	Anaconda	55¾	55¼	55¼
600	A. T. & Santa Fe	80¾	79¾	79¾
100	A. T. & Santa Fe pfd.			87½
25,000	Baldwin Locomotive	118½	115¾	117¾
700	Baltimore & Ohio	31¾	31¼	31½
300	Balt. & Ohio pfd.	43	43	43
300	Bethlehem Motors	20¾	20¾	20¾
5,200	Bethlehem Steel "B"	88	87½	87¾
300	Beth. Steel 8% pfd.	103¾	103¾	103½
200	Bosch Magneto	96¼	95½	95½
1,100	Butte & Superior Cop.	11	10¾	10¾
400	Brooklyn R. T.	19½	19½	19½
100	Cal. Petroleum co.	30¾	30¼	30¼
1,700	Canadian Pacific	119½	118½	119
100	Central Leather	63½	63½	63½
1,100	Chandler Motors	97½	95½	97¼
700	Chesapeake & Ohio	54¾	54¼	54½
100	Chile Copper	15	15	15
700	Chino Copper	29¼	29	28¾
100	C. & O. W.	9	9	9
100	C. M. & St. Paul	23	22¾	22¾
200	C. M. & St. Paul pfd.	50¾	49¾	49¾
100	Cosden Oil	20	20	20
800	Coca Cola	57½	57	57¼
200	Colo. Fuel & Iron	31¾	31¼	31¼
500	Columbia Gas	54	54	54
1,500	Columbia Graphophone	28¾	28¾	28¾
100	Cons. Idaho Gas			5
100	Cuban Am. Sugar	52¾	52½	52½
900	Cons. Textile Corp.	35	34½	34½
1,400	Corn Products	72¾	71¾	72
300	Corn Products pfd.	101½	101	101
6,000	Crucible Steel com.	135	134¾	135¼
100	Cuba Cane Sugar	51¼	50¾	50¾
100	Delaware & Hudson	89	89	89
100	Dome Mines	9¾	9¾	9¾
200	D. L. & W.	260	260	260
900	B. & R. G.			6
100	Endicott Johnson	85	84¾	84¾
400	Erie	12¾	12½	12¾
200	Erie 1st pfd.	23¾	23¾	23¾
200	Erie 2nd pfd.	13¾	13	13
5,200	Fisk Tire & Rubber	31¾	30¾	31¼
200	Gaston Williams	12½	12½	12½
11,200	General Motors com.	25¾	24¾	24¾
2,000	Goodrich Rubber Co.	60¾	59¾	60¼
600	Great Northern 1st	69	68¾	68¾
900	Great No. Ore Cfs.	35	35	35
100	Gulf States Steel	58¾	58¾	58½
1,500	Hupp Motors	15¾	14¾	15½
1,300	Haskell Barker	72	70¾	70¾
500	Illinois Central	81	80¾	81
700	Inspiration Copper Co.	50	49¾	49½
3,300	Industrial Alcohol	88¾	87¾	88¾
1,500	Int'l Nickel	17¾	17¼	17¼
1,100	Int'l Paper	87¾	85¾	86¾
1,000	Inter-Met. Com. Co.	23	22½	22¾
200	Inter-Met. Com. pfd.	11	10¾	10¾
400	Int'l Marine	30	30	29½
100	Int'l Marine pfd.	87½	87	87
15,400	Invincible Oil	44¾	43¾	44¼
700	Kennecott Copper	25¾	25¼	25¼
100	Kelly Springfield com.	19	19	19
200	Loft Candy	15	14¾	15
1,600	Keystone Tire Co.	27¾	26¾	27¼
600	Lackawanna Steel	72½	72	72¾
2,800	Lewis Inc.	25¼	24¾	24¾
500	Lehigh Valley	54	53½	53½
100	Lorett & Myers	140		135¼
800	Maxwell Motors	20¾	19	19¾
900	Houston Oil	97½	95¾	96
200	Mex. Petrol. Stores com.	81¾	81¾	80¾
1,400	Inland Oil	2	2	2
300	Mont. Copper Co.	20½	20½	20
2,100	Middle States Oil	21¾	21	21
400	Midvale Steel	49¾	49¾	49¾
1,200	Missouri Pacific	25¾	23	25¾
1,200	Missouri Pacific pfd.	42¾	41	41¾
100	National Lead	78	78	78
200	Nevada Con.	12¾	12	12
300	N. Y. Air Brake	100	97	99
100	Nova Scotia Steel	59	58	58
1,500	N. Y., N. H. & H.	25¾	24¾	25¼
100	N. Y. Cent. & W.	18	18	18
2,000	Northern Pacific	71¾	70¾	71¼
800	Nat'l Analine	82	81¾	82
200	Pure Oil	40¾	40¾	40¾
100	Owens Bottling			46½
1,400	Oklahoma Producers	4¾	4¾	4
1,500	Otis Steel	24¾	24	24
3,400	Phillips P.	41	39	39¾
10,600	Pan-American com.	102¾	100¾	102
1,000	Pan-American "B"	95	95	95¼
2,300	Penn. R. R. Co.	39¾	39¾	39¼
3,200	Pere Marquette	24¾	24	23¾
100	Philadelphia Co.	34¾	34¾	34¾
900	Pierce-Arrow com	15	14¾	15
200	Pressed Steel Car	99	95¾	95¾
600	Puente Allegre Sugar	99	99	98¾
100	Ray Consolidated	19¾	19¾	19¾
9,400	Reading	88¾	87¾	88¼
2,000	Republic I. & S.	90¾	88¾	90
200	Republic Truck	47¾	46¾	47¾
3,200	Rock Island	36¾	35¾	36¼
700	Rock Island 7%	70	70	70
1,000	Royal Dutch, N. Y.	113¾	112¾	113¾
1,200	Saxon Motors	8¾	7¾	8¼
300	Seaboard Air Line	7¾	7	7
1,200	Sinclair Oil	31	30¾	30¾
400	Shell Trans & T.	74¾	74¼	73¾
100	Sloss S. S. & I. Co.	70	70	69
1,700	St. L. & S. F. com.	25¾	25	25¼
200	St. L. & S. W.	15¾	14¾	14¾
100	St. L. & S. W. pfd.	26¾	26¼	26¼
2,700	Southern Pacific	93	92½	92½
11,000	Southern Railway	27	26¾	26¼
100	Southern Ry. pfd.	59¾	59¾	59
6,200	Stromberg Carburetor	84¾	79¾	83½
1,100	Studebaker com	70½	69¾	70
1,100	Stewart-Warner	40¾	39	39
1,800	Texas Pacific C. & O.	46¼	46	46¼
1,000	Tennessee Copper	9¾	9¾	9¾
500	Republic Steel	83	82½	83
5,400	Texas Oil	46¾	45¾	45
2,600	Texas Pacific	40¾	38¾	39
600	Tobacco Products	69¾	69½	69¾
100	Tobacco Products pfd.	88½	88¾	88
8,200	Transcontinental Oil	14¾	14¼	14¼
6,400	Union Oil of Delaware	81	80½	80¾
1,200	Union Pacific	115	114¾	114¾
100	Utah Copper			68
100	Utah Securities	5	5	5
900	United Food Products	64¾	64	64¼
100	United Fruit	200¾	200¾	201
2,500	United Retail Stores	76	72¾	73½
200	United R. R. of S. Y.	94¾	93¾	94¾
100	U. R. R. of S. F. pfd.	20½	19½	19
5,400	U. S. Rubber	93½	91¾	92
100	Do 1st pfd.	104¾	104¾	104½
14,200	U. S. Steel com.	91¾	89½	91¾
800	U. S. Steel for pfd.	108	107¾	107¾
200	U. S. Smelting	57	57	57
100	Va.-Car. Chemical Co.			77
7,500	Vanadium Steel	85½	82	84¾
200	Wabash	8¾	8¾	8¾
300	Wabash "A"	23¾	23¼	23¼
800	Wells-Fargo Express	49¾	50	50¼
100	Western Union	82¾	82¾	82¼
1,400	Westinghouse	48¾	48¾	48¾
300	Western Md. com.	9¾	9½	9¼
200	Western Pacific com.	29	29	28
300	Western Pacific 1st	69	68	68
200	Wilson & Co. com.	10½	10¾	10¾
400	White Motors	51	50¾	50¾
2,200	Willys Overland	14¾	14	14¼
200	Wilson Co. com.	56	56	56
700	Worthington P. com.	68¾	67¾	67¾
100	Superior Steel	50	50	51¾

Ex-dividend.
Total sales of stocks—327,000 shares.
Total sales of bonds—$8,402,000.
Money—Opened at 9 per cent; closed, 8 per cent; rolled over at 9 per cent; last loan, 9 per cent; highest, 9 per cent; lowest, 9 per cent.

LATEST NEW YORK BOND QUOTATIONS.

[Furnished by Logan & Bryan, Members New York and Boston Stock Exchanges, Van Nuys Bldg., Los Angeles.]

NEW YORK, July 19.—Following are quotations of the New York Stock Exchange:

	Bid	Asked.
Amer. Smelt. & Refg. 5s	79¾	80
Amer. Tel. Col. 5s, 1946	75¾	76
Armour 4½s, 1939	74¾	75¼
A. T. & S. F. Gen. 4s, 1995	57¾	58¼
" & O. Conv. 4½s, 1933	87¾	88¼
Cal. Gas Unifying 5s, 1937	83¾	84
C. M. & St. P. Conv. 4½s, 1932	62¼	63¼
C. M. & St. P. Gen. A Ref. 4½s, 2014	54	54¾
C. R. I. & P. Ref. 4s, 1934	55	56
D. & R. G. Col. 4s, 1936	62	62¾
Great Northern 4½s, 1961	77	78
Illinois Central Joint 5s, 1953	73½	73¾
Missouri Pacific Ref. 5s, 1926	80½	81
Missouri Pacific Ref. 5s, 1949	50	50¾
Missouri Pacific Gen. 5s, 1975	51¾	52
Rio Grande Western 1st 4s, 1939	62¾	63¼
St. L. & S. F. R. L. 4s, 1950	54	54¾
St. L. & S. F. Adj. 6s, 1955	61¾	64
St. L. & S. F. Gen. 6s, 1990	47	48
St. L. & S. W. Inter. 5s, 1952	51	52
S. P. Col. Tel. Co. Tr. 5s, 1938	78	
Wilson Co. 1941 6s	68¾	68¾
Kansas City Sou. 5s, 1939	66¼	66¾
C. G. W. 4s, 1959	50¾	51¾
Seaboard Air Line 4s, 1959	39¼	40
Colo. Sou. 4½s, 1935	67	67¼
C. & O. 5s	74	74
Inter. Rapid Transit 5s	44¾	45¼
Hudson & Manhattan Ref. 5s	58¼	58¼

OIL STOCKS.

[Furnished by A. E. Cryer & Co., 119 West Fourth street, Los Angeles.]

NEW YORK July 19.—Closing quotations:

	Close—Bid.	Ask.		Close—Bid.	Ask.
Anglo	21	23	Prairie Oil	570	580
Borne S.	425	435	Prairie P.	198	200
Buckeye	87	90	Solar	370	370
Chrouch	270	280	S. Pipe	125	135
Do. pfd.	106	108	S. O. Ind.	265	275
Continent.	120	130	S.W.P. Oil	05	08
Cres-cent	27	29	S. O. Cal.	310	314
Cumber.	155	165	S. O. Ind.	660	670
Eureka	100	105	S. O. Ken.	530	540
Galena	42	45	S. O. Ken.	570	580
Do. pfd.	90	95	S. O. N. Y.	270	275
New. pfd.	90	95	S. O. Ohio	435	440
Ill. P Pe.	150	158	Do. pfd.	105	108
Indiana	85	87	Swan & L.	90	90
Nat. Tran.	26	27	Un on Tx.	110	114
N. Y. Tran.	100	170	Do. pfd.	93	97
North. Pa.	92	97	Vacuum	375	380
Ohio Oil	280	285	Wash'ton	27	33
Inter. Petr.	33¾	35¼	S. O. Neb.	420	450
Penn. Mex.	42	45			

MONEY MARKET.

[BY A. P. NIGHT WIRE.]

NEW YORK, July 19.—Mercantile paper, 7¼@8. Exchange heavy; sterling, demand, 3.83¾; cables, 3.84.

Time loans strong; sixty days, ninety days and six months, 8¼.

Call money strong; high, 9; low, 8; ruling rate 9; closing bid, 7; offered at 8; last loan, 9; bank acceptances, 6¼.

RESOURCES.	July 16, 1920.	July 9, 1920.	July 18, 1919.
Total gold held by banks	$ 52,686,000	$ 51,787,000	$ 37,641,000
Total gold reserves	175,528,000	171,909,000	130,022,000
Total reserves	177,214,000	172,127,000	139,374,000
Bills discounted—			
Secured by war obligations	44,191,000	49,567,000	28,066,000
All other	100,374,000	103,290,000	11,544,000
Bills bought in open market	44,125,000	48,146,000	101,118,000
Total bills on hand	$188,690,000	$190,003,000	$150,528,000
United States government bonds	2,652,000	2,652,000	2,652,000
United States Certificates of Indebtedness	15,186,000	11,833,000	6,640,000
Total earning assets	$206,508,000	$212,988,000	$159,800,000
Total resources	436,888,000	426,617,000	341,750,000
LIABILITIES			
Capital paid in	$ 6,390,000	$ 6,390,000	$ 4,787,000
Surplus	11,662,000	11,662,000	4,571,000
Government deposits		2,471,000	16,312,000
Due to members—reserve account	125,772,000	113,963,000	89,410,000
Deferred ability items	32,790,000	29,161,000	19,413,000
Other deposits, including foreign government credits	5,750,000	6,962,000	7,784,000
Total gross deposits	$164,312,000	$151,007,000	$126,124,000
Federal reserve notes in actual circulation	241,135,000	244,969,000	197,750,000
Federal reserve bank notes in circulation, net liabilities	10,718,000	10,581,000	7,817,000
All other liabilities	2,156,000	2,000,000	1,216,000
Total liabilities	$436,388,000	$429,617,000	$341,750,000

CALIFORNIA DRIED FRUIT.

[BY A. P. NIGHT WIRE.]

NEW YORK, July 19.—Evaporated apples dull; California's 11@18; Nats, 13@18½; prunes, neglected; California's 8¾@20; Oregon, 11¼@21½; apricots quiet; choice 26@27; very choice, 29; fancy, 30@32. Peaches, steady; standard, 17¾@19; choice, 18@20; fancy, 19@21. Raisins, quiet; loose muscatels, 24@27½; choice to fancy seeded, 23¼@25; seedless, 22½@27.

DENVER METAL MARKET.

[EXCLUSIVE DISPATCH.]

DENVER, July 19.—Bar silver, 95; copper, per pound, 18½@19; lead, 8; zinc, 7.75; tungsten concentrates, per 60 per cent unit, 15.00.

PIONEER HOUSE

E. F. HUTTON & CO.
MEMBERS
New York Stock Exchange
New York Cotton Exchange
Chicago Board of Trade

118 W. Fourth Street, Home Phone 10560, Sunset Main 8170
Hotel Alexandria, Home Phone 27515, Sunset Main 8060.
Pasadena—Hotel Maryland, Tel. Fair Oaks 60

Through Wires to Chicago and New York Without Relay.

BAER-BROWN-PARSONS CO.
INVESTMENT SECURITIES
Phone 15563. Member L. A. Stock Exchange. 618 Van Nuys Bldg.

QUIRK BROTHERS
STREET IMPROVEMENT BONDS
INCOME TAX EXEMPT
The Street Improvement Bond House
901 Hibernian Bldg., Los Angeles, Cal. 310 Watts Bldg., San Diego, Cal.

FINANCIAL AND TRADE REVIEW.

(Continued From Preceding Page.)

Glendale school district bonds William R. Staats & Co. and the Security both bid $206, with the result that the bonds were divided equally between the two high bidders.

The Long Beach bonds will be offered by the Security Trust and Savings Bank today on a 5.75 basis. The assessed valuation of the property which serves as security for these bonds is placed at $36,575,000 and the population of the district is about 50,000. Both districts are coextensive with the city of Long Beach.

NEW STRAUS ISSUE.

S. W. Straus & Co. have just underwritten an amortized first mortgage 6 per cent serial bond issue of $1,000,000 on the land, building machinery and equipment of the Waring Hat Manufacturing Corporation of Yonkers, N. Y.

SIX MONTHS FAILURES.

The tendency toward increase in failures lately developed in various sections of the country finds rather sharp reflection in the insolvency statement for the first six months of 1920, 3352 commercial defaults, with aggregate liabilities of $86,743,876 being reported to R. G. Dun & Co. during that period.

Washington, Oregon and California, the three Pacific Coast States, report 430 business reverses, with total liabilities of $12,302,055, which contrasts with 412 defaults, for $7,269,060 for the corresponding time last year. This is an increase of thirteen each in the two northern States and a decrease of eight in California. Except in this State, the liabilities are increased.

The statement for this section, as a whole, shows more reverses than last year in both trading and other commercial branches, but no change in manufacturing. The indebtedness of the latter classification is materially reduced, and that of the trading occupations is moderately smaller, whereas an increase of more than $6,000,000 is seen in other commercial lines.

CALIFORNIA BEANS.

California bean shippers are still marking time in anticipation of the long-expected activity which has been predicted to begin late in July. According to Parke, Ashburn & Co., the slight decline evidence during the past months has been due to lack of buying, and this in turn is probably due to the large stocks on hand purchased at figures below those at present prevailing. These dealers are now shipping east and taking their profits; in fact, some operators are said to have recently sold for shipment far below what choice stock can be bought from the growers.

This company's reports show that the largest movement from the State during June were of small whites, limas and pinks. Approximately 400,000 sacks of small whites and 125,000 sacks of limas remain in stock, a good part of which is 1918 crop, and in strong hands.

MY LADY NICOTINE.

The tobacco business was never so prosperous as at the present time. This is true in all its branches, wholesale, manufacturing and retail. Cigarettes are increasingly popular, and much of the earlier antagonism is gone, while the export market is rapidly developing. Labor and lumber shortage is annoying the cigar makers, while the paper situation has its effect on cigarette production and cost. The use of snuff is rapidly decreasing. While manufacturers of tobacco products do not take too seriously the talk of reformers, who threaten to assail the industry, a committee representing 90 per cent of the growers of the country has been selected to combat the activities of the crusaders, and to collect a war fund.

RESERVE STATEMENT.

The weekly comparative statement of the condition of business of the Twelfth Federal Reserve Bank, of which Los Angeles is a branch, was issued last evening.

MARKET COMMENT.

Although the copper market is rather quiet, the tone is firm. Business is being done every day in moderate quantities as well as carload lots at 19 cents per pound for third quarter delivery and the leading authorities are optimistic on the outlook. One of the main reasons for the optimism is the fact that the leading sellers are getting orders for small lots from consumers who usually place their business with the dealers who are willing to shade prices. This is taken to indicate that there is little or no metal available from these outside sellers at present.

Awaiting attitude may be seen in the stock market with irregular activity on account of the talk of a strike by the railroad unions in case the wage decision expected to be handed down today, shall be unsatisfactory to them, otherwise money permitting rallying on a stronger technique might well be expected. The European war situation continues to receive close attention in some quarters.

Atchison Topeka and Santa Fe Railroad applied to the I.C.C. for permission to issue $9,243,000 in common stock to replace same amount of 4 per cent convertible gold bonds of the issue of 1910.

FOREIGN BOND LIST: LATEST QUOTATIONS.

[Furnished by Logan & Bryan, Members New York and Boston Stock Exchanges, Van Nuys Bldg., Los Angeles.]

NEW YORK, July 19.—Following are quotations on foreign bonds today:

Bonds—	Close—Bid.	Asked.
Anglo-French 5s, Oct., 1920	99¾	99¾
United Kingdom 5½s, Nov., 1921	96¼	96¼
Republic of France 5s, 1931	72	73
Paris 6s, 1921	93½	93¾
Marseilles 6s	84½	85
Russian Ext. 5½s, 1921	24	28
Russian Int'l 5½s, 1926	20	30
Dominion of Canada Ext. 5s, 1921	97¼	97½
Dominion of Canada Ext. 5s, 1931	86¾	86¾
Dominion of Canada Ext. 5s, 1926	89¼	89½
Dominion of Can. 5s, March, 1937	83	86
United Kingdom 5½s, 1937	85¾	85¾

SHIP STORES.

SAVANNAH, July 19.—Turpentine, firm; 15 1-4; sales, 779; receipts, 414; shipments, 737; stock, 9050.

Rosin, firm; sales, 1411; receipts, 1189; shipments, 2666; stock, 84,370.

Quote: B, 11.50; D,E,F,G,H,I,K, 14.85@15.00; M,N, WW, WG, 14.50@15.00.

$61,000.00
Lindsay School District
(Tulare County)
6% Bonds
Dated June 24, 1920
Due Serially 1921 to 45

$154,000.00
Lindsay High School District
(Tulare County)
6% Bonds
Dated June 24, 1920
Due Serially 1923 to 41

Principal and semi-annual interest June and December 24th, payable at the office of the County Treasurer, Tulare, California

Legal Investment for Savings Banks and Trust Funds in California

Exempt from Federal Income Taxes and Personal Property Taxes

FINANCIAL STATEMENT

Actual Value of Taxable Property Estimated	$6,200,000
Assessed Valuation	3,094,595
Total Bonded Debt, this Issue Included	313,000

These bonds are the direct obligation of the Lindsay School District and the Lindsay High School District, and are payable by a direct ad-valorem tax upon all taxable property within the district.

The Lindsay School Districts are composed of 29½ sections of land in the central part of Tulare County. This land is exceedingly productive, the principal products being table grapes, deciduous and citrus fruits. This district contains some of the most valuable farming land in the State of California, and includes in its boundaries the city of Lindsay, one of the principal cities of San Joaquin Valley. The population of the district is approximately 3500, and served by the Southern Pacific and Atchison-Topeka and Santa Fe Railways.

Prices to Yield 5.75%

These bonds are offered subject to the approving opinion of Messrs. O'Melveny, Millikin & Tuller, as to legality.

The information contained herein was gathered from sources which we deem reliable and while not guaranteed by us, we believe it to be correct.

We Buy and Sell All Issues of U. S. Government Bonds

BOND DEPARTMENT

CITIZENS NATIONAL BANK
OF LOS ANGELES, CAL.

N.W. COR. FIFTH & SPRING STS. RESOURCES OVER $30,000,000 Telephone 1040

United States Government
Liberty Loan

$154,000.00
Lindsay High School District
(Tulare County)
6% Bonds
Dated June 24, 1920
Due Serially 1925 to 45

e and December 24th, payable
surer, Tulare, California
and Trust Funds in California
and Personal Property Taxes

ATEMENT
nated.....$6,200,000
..... 3,094,595
..... 313,000

he Lindsay School District and the Lind-
direct ad-valorem tax upon all taxable

ed of 29½ sections of land in the central
y productive, the principal products be-
This district contains some of the most
and includes in its boundaries the city
Joaquin Valley. The population of this
e Southern Pacific and Atchison-Topeka

5.75%
of Messrs. O'Melveny, Millikin & Tuller, as to
ures which we deem reliable and while not guar-
it to be correct.
U. S. Government Bonds
TMENT
ONAL BANK
ES, CAL.
S OVER $30,000,000 Telephone 10499

Government
d Victory Notes
ts at present prices.

Price	Opt. Yield	Opt. Date	Yield to Opt. Date
100	4.00%	June 15, 1923	4.79%
100	5.00%	June 15, 1923	5.71%
100	5.26%	June 15, 1923	5.92%
100	5.13%	Nov. 15, 1927	5.67%
100	5.63%	Nov. 15, 1927	5.80%
100	6.04%		
100	5.55%	Oct. 15, 1923	6.02%
100	5.26%	June 15, 1923	6.00%
100	6.52%	June 15, 1923	7.02%

Los Angeles-Exchanges.
exemption of Liberty Bonds.
R-DULIN COMPANY
CORPORATION BONDS
st National Bk. Bldg. 210 E. Colorado St.
SAN DIEGO PASADENA

DU THINK?
rld affairs as quickly as Belgium, Franc
nds invested in American Securities wi
Government or Company Securities.
ENT PLAN," and make your purchase o
Securities
range Ave.
rado 8500
Pasadena, Ca

A FIRST MORTGAGE SECURITY
To Net 7½%
Covers first mortgages on selected new dwellings ar
ranged in convenient denominations, $100, $500 or $1000. Interest paid quarterly at the Citizens Trust and Savings Bank, trustee. A step is advisable in first mortgages which are worth investigating. Write for particulars.
ELLIOTT & HOWE CO.
CITIZENS NATIONAL BANK BLDG.
LOS ANGELES

STOCKS
American Securities Co.
FOR SALE

Beatty Oil	
Richfield Consolidated	
Richfield United	Very Low
Linda Vista	
Pomona Oil	
Harrington-Dennis	
Texas Holding	
Belle of Montebello	
Richfield-Yorba	

WILL BET
Invader of Texas
Jerome Superior
Trojan Oil
Pio-neito-Richfield
828 STORY BLDG.
13292—Telephones—Pio 000

We Buy and Sell
All Active Issues
OIL and MINING Stocks
J. C. Burch & Company
819 South Spring

Are Your Investments Insured?

Those who avail themselves of our investing service have implicit confidence in its absolute dependability. They know that their principal and interest are insured and that the prompt payment of both is guaranteed. They know that the tangible pledge of income-producing property and the moral responsibility and financial strength of our directors safeguard them against any possible loss.

Our investments, which are issued in the form of Guaranteed First Mortgage Certificates are State approved are secured by the most stable and solid of commodities—improved income-producing real estate of non-fluctuating value.

They pay 6%, which is promptly remitted twice a year. They are tax-free in California. Issued in denominations of $100 to $200,000, backed by more than $15,000,000.00 in resources.

Directors

James H. Adams, Chairman of Board	E. L. Doheny
Marion Adams	J. C. Drake
Harry Lee Martin	J. E. Fishburn
Harry C. Allen	J. A. Graves
Wm. H. Allen, Jr.	Robert Hale
W. F. Ball	William Lacy
L. C. Brand	Austin O. Martin
Harry Chandler	Henry W. O'Melveny
E. P. Clark	Wm. R. Staats
John H. Coverley	Edward Strasburg
F. C. Cruikshank	Wm. H. Vedder
	H. J. Whitley

MORTGAGE GUARANTEE COMPANY
626 South Spring St.
10707 Los Angeles. Cal. Main 6507
Resources in Excess of $15,000,000

SECURITY
Based upon
SERVICE
We specialize in
FIRST MORTGAGE BONDS
Thorough investigation has built up our business.
Years of experience has made our service to in-
vestors valuable.
YOU may take adantage of this service and earn
7%
on your savings, with assurance of entire security,
based upon first mortgages which have been certi-
fied by the State Banking Department as legal in-
vestments for Savings Banks.
STEPHENS & COMPANY
521 South Spring Street,
Los Angeles.

PRIVATE WIRES. COAST TO COAST
A. H. WOOLLACOTT CO. GRAIN COTTON
MEMBERS LOS ANGELES-SAN FRANCISCO STOCK EXCHANGES
ORDERS EXECUTED ON LOCAL AND EASTERN EXCHANGES
963 I.W.HELLMAN BLDG. PHONE MAIN 44

STERN & THOMAS, Brokers
Established 1906
Members Salt Lake Stock and Mining Exchanges.
Phone 60946.
Walker Bldg.
Salt Lake City, Utah.
I. W. Hellman Bldg.,
Los Angeles, Cal.

RESULTFUL INVESTMENTS
Send for a copy of our July offerings on their desk for reference.
CAREFULLY INVESTIGATE BEFORE WE RECOMMEND.
Copy of Offerings free on application.
LEONARDS & COMPANY,
INVESTMENT SECURITIES
Citizens National Bank Bldg., Los Angeles, California.
Telephone Broadway 1836.

A. H. CRARY & CO.
MEMBERS CHICAGO BOARD OF TRADE
Stocks, Bonds, Grain, Cotton
DIRECT PRIVATE LEASED WIRE.
119 W. Fourth St., Los Angeles Main 7559
120 WEST FIRST ST., LONG BEACH.

L. McCORMACK & CO., BROKERS
Government, Municipal & Corporation Bonds
410 Van Nuys Bldg. Phone Pico 686; 14179.

Huntley & Co.
BONDS — INVESTMENT SECURITIES
903 HIBERNIAN BLDG.
TELEPHONES BDWY. 39
13859

DAILY EASTERN CITRUS MARKETS

CITRUS FRUIT SHIPMENTS.
SOUTHERN CALIFORNIA.

	Oranges.	Lemons.
July 16	79	5
July 17, 18	180	20
Total cars to date this season	25,128	6,317
Total cars to same date last season	27,816	7,984

[EXCLUSIVE DISPATCHES.]

NEW YORK, July 19.—Twenty-seven cars of Valencias, two mixed cars, and eight cars of lemons sold. Market is higher on oranges. Lemon market is unchanged.

VALENCIAS—	Avge.	VALENCIAS—	Avge.	VALENCIAS—	Avge.	LEMONS—	Avge.
Old Mission		Hewes Park, ORx	8.50	Cactus, RHx	4.85	Colonel, ORx	1.85
Old Mission, CCC	$9.10	Transcontl., ORx	7.75	Athletic, Azt	6.05	Cantata, ORx	1.70
Old Mission, Old Mission, Cr., CCC	7.45	Goldbuch, ORx	6.20	Redlands Best, RH	6.85	La Habra, NOx	1.95
Oxford	7.05	Hewes Park, ORx	8.	Mercury, RHx	5.05	Reliance, NOx	1.55
Golden Eagle, CCC	6.65	Transcontl., ORx	7.45	Muns, MCx	6.25	Thirds 'n' Fifths, STx	1.25
Golden Eagle, CCC	6.50	Carmencita, NOx	6.8.	Luxury, RHx	5.90	Pet, SDx	2.25
Sunrise	6.45	Delicia, NOx	6.90	Golden Circle, RHx	5.95	Greenbound, SDx	1.65
Don Palmar	6.10	Senator, ORx	8.90	Fruit & Pt., RHx	4.00	LCo., Selected, VCx	2.50
Lion Head, ILL	6.10	Mark Twain, ORx	7.00	Alta Cresta, AHx	7.20	LCo., Loma, VCx	2.10
Blue Goose, AFG	5.95	President, ORx	5.95	Robusta, AHx	6.35	Golden Bowl, VCx	2.45
Lady Rowena, CCC	5.25	Senator, ORx	8.90	Hobo, AHx	5.15	Silver Cord, VCx	1.90
Lady Rowena, CCC	5.20	Mark Twain, ORx	7.75	Robusta, AHx	6.65	SEEDLINGS—	Avge.
Mustang, AFG	5.25	Colonial Mother, NOx	6.25	Hobo, AHx	4.65	Rosamonte, STx	1.70
Golden Pl., CMB	4.90	Altissimo, NOx	8.75	Transcontl., ORx	7.80	Sunland, STx	3.20
Tiger Head, TLL	4.90	Shamrock, NOx	7.00	Atlas, ORx	6.60	Rosemonte, STx	3.80
Golden Gate, CMB	3.70	Paul Revere, Lavz	6.10	LEMONS—	Avge.	Sunland, STx	4.70
Atlas, ORx	6.85	Highlander, Blix	5.35	Trail, Lavz	2.15	ST. MICHAELS—	Avge.
Bird Rock, ORx	6.50	Carro Amano, RHx	3.70	Canyon, AGR	1.75	Rosamonte, STx	1.80
				President, ORx	1.70	Sunland, STx	2.40
				Mark Twain, ORx	1.75	Sunland, STx	0.50

PHILADELPHIA, July 19.—Eleven cars of oranges and four cars of lemons sold. Market is strong and higher on oranges. Lemon market is higher on condition quality sold lemons.

VALENCIAS—	Avge.	VALENCIAS—	Avge.	VALENCIAS—	Avge.	LEMONS—	Avge.
S. A. Blue	$5.05	Mustang, Plain, AFG	5.05	Kenilworth, AHx	7.05	Arah, SDx	1.85
Blue Goose, AFG	5.00	Mother Col., NOx	6.70	Pleasant, AHx	5.40	Pun, SDx	1.75
Blue Goose, AFG	5.30	Carnival, NOx	4.80	Schoolboy, AHx	4.00	Sta. Margarita, FCx	1.80
Blue Goose, AFG	5.20	Garden Grove, ORx	5.60	Transcontl., ORx	4.00	Loma Vista, FCx	1.10
S. A. Red	4.70	Evertte, ORx	6.25	Gridiron, ORx	5.65	Buttercup, STx	1.85
Mustang, AFG	4.40	Carmencita, NOx	6.15	El Modena, ORx	4.30	Picnic, STx	1.15
Blue Goose, AFG	3.95			Scenic, ORx	4.45	LCo., Selected, VCx	2.60
						LCo., Loma, VCx	2.85

ST. LOUIS, July 19.—Five cars of oranges and two cars of lemons sold. Market is steady on oranges. Lemon market is easy.

VALENCIAS—	Avge.	VALENCIAS—	Avge.	VALENCIAS—	Avge.	LEMONS—	Avge.
Golden, Rivr	$5.20	Delicia, NOx	6.50	Albion, NOx	4.50	Linda, NOx	2.40
El Mohler, STx	4.30	Favorite, NOx	5.85	Searchlight, ORx	5.60	Pomona, NOx	2.20
El Toreador, STx	3.75	Caledonia, NOx	5.10	88, ORx	3.90	Boss, CVAx	.80
						GRAPEFRUIT—	Avge.
						Golden, Rivr	.95

BOSTON, July 19.—Seventeen cars of oranges and six cars of lemons sold. Market is easier and lower on Valencias. Lemon market is unchanged.

VALENCIAS—	Avge.	VALENCIAS—	Avge.	VALENCIAS—	Avge.	LEMONS—	Avge.
Orchard, NatO	$6.55	La Habra, NOx	6.00	Blue Globe, Rivr	6.50	Arah, NOx	1.90
Blue Goose, AFG	4.90	Reliance, NOx	6.00	Blue Goose, Rivr	6.00	Pun, SDx	1.75
Aurora, AFG	4.55	Reliance Rez, NOx	2.90	Whittier, STx	6.80	Hillcrest, ORx	1.20
Tiger, AFG	4.90	Mother Col., NOx	6.25	Pico, STx	6.30	Excellent, SFx	2.40
Standard, NatO	4.05	Advance, ORx	6.25	Defiance, STx	5.70	Red Bell, SFx	2.70
Mustang, AFG	4.30	H. of Ramona, STx	6.00	Condor, STx	4.50	Black Hawk, AHx	1.10
Avian, AOD	4.10	Pico, STx	6.05	Evertte, ORx	4.90	GRAPEFRUIT—	Avge.
Partridge, AOD	4.00	Whittier, STx	6.70	LEMONS—	Avge.	Justrite, Gx	3.45
Beach	3.70	Pico, STx	5.90	Renown, STx	2.60	(Halves)	
Beach, Gx	2.85	Golden Gt., AHx	4.90	Reliance, STx	2.25	Justrite, Gx	1.70
Quaker Girl, STx	6.25	F. Chicken, AHx	4.95	Torta, NOx	1.55	Southland Beauties, Gx	2.40
		Spanish Girl, AHx	3.50	Linda, NOx	1.20		

PITTSBURG, July 19.—Eight cars of oranges and two cars of lemons sold. Market is steady on oranges and lemons.

VALENCIAS—	Avge.	VALENCIAS—	Avge.	VALENCIAS—	Avge.	LEMONS—	Avge.
Blue Goose, AFG	4.70	El Verano, ACGx	3.85	Jasmine, DMx	5.00	Crescent, ELCx	.90
Redbreast	4.15	Brasside, RIVx	4.55	Violet, DMx	6.15	Golden W, STx	1.45
Mustang, AFG	3.90	Rex, CPx	4.05	Jasmine, DMx	5.00	Blue W, STx	1.00
Bell	3.60	Tunnel, STx	4.35			Gold, Gx	2.25
Sapho, AFG	4.70	Urchin, STx	4.20	LEMONS—	Avge.	Comet, ORx	1.20
				Cuyamaca, ELCx	2.15	Hillcrest, ORx	1.50

CLEVELAND, July 19.—Six cars of oranges and six cars of lemons sold. Market is higher on oranges. Prices low on lemons on account condition.

VALENCIAS—	Avge.	VALENCIAS—	Avge.	LEMONS—	Avge.	LEMONS—	Avge.
Partridge, AOD	$4.25	Echo, STx	4.65	Fontana Chf, SHx	1.30	Homer, Gx	1.70
Avian, AOD	4.95	Arroyo, STx	5.40	Fountain of Gold, Gx	.70	Camel, Gx	.70
El Verano, ACGx	4.85	Tolbet, STx	5.40	Sun, Gx	.65	Camel, Gx	.65
Paul Revere, Lavz	5.05	Stella, STx	4.15	Cor. Beauty, Gx	1.15	Reliable, NOx	2.10
Favorite, NOx	6.05	LEMONS—	Avge.	Madrid, Gx	.60	Service, NOx	1.60
Sonia, NOx	3.80	Native	.50	Domestic, Gx	.55	Rex, NOx	1.30
						Bonsai, NOx	1.15

Correction—In Cleveland auction sales of July 16 Veritop brand of Valencias should have read Juicy-O brand, 4.55.

CINCINNATI, July 19.—Three cars of oranges and three cars of lemons sold. Market is easier and lower on oranges and lemons.

VALENCIAS—	Avge.	VALENCIAS—	Avge.	LEMONS—	Avge.	LEMONS—	Avge.
A One, AFG	$5.05	Colombe, NOx	5.85	On Honor, LOx	1.95	White Cross, VCx	1.75
El Capitan, SDx	4.70	Las Palmas, NOx	5.15	Temptation, LOx	1.45	Mission, JFx	1.70
				Bridal Veil, VCx	2.00	Panama, JFx	1.25

BALTIMORE, July 19.—Six cars of oranges and four cars of lemons sold. Market is lower.

VALENCIAS—	Avge.	VALENCIAS—	Avge.	LEMONS—	Avge.	LEMONS—	Avge.
El Paro Real, NOx	$5.25	Colombe, NOx	4.55	Diplomat, SDx	1.75	Madura, Gx	1.50
Favorite, NOx	5.50	Tesoro Blue, ASB	6.25	Smiles	1.15	Grove, Gx	1.05
Sonia, NOx	5.40	Tesoro Red, ASB	4.60	Elroy, SDx	1.00	Centuria, VCx	2.10
El Paro Real, NOx	5.05	Sambo, AFG	3.50	Symbol, SDx	1.00	Lemon Syrup, VCx	1.85
Carmencita, NOx	6.80	Mustang, AFG	3.45				

COTTON CLOSES WEAK ON HEAVY REALIZING.

MARKET OPENS STRONG ON WEATHER, BUT DECLINES UNDER PRESSURE.

[EXCLUSIVE DISPATCH.]

NEW YORK, July 19.—The cotton market opened firm at an advance of 2@46 points on outside general buying based on strong cables, dry rains in the eastern and central cotton States, a forecast for continued showers in the same districts during the week and improved Manchester cloth market advices. The New Orleans market also showed strength starting at an advance of 20 to 60 points.

July was comparatively quiet, and it was understood that considerable cotton was on the way here from Norfolk and Galveston for delivery on July contracts. The market at midday ruled 15@25 points under the highest of the morning and was steady in the absence of aggressive selling due to the continued reports of boll weevil extension.

In the afternoon further realising sent prices 44@46 points lower.

	Previous Close.	Open.	High.	Low.	Close.
July	41.60	41.75	41.90	41.75	41.90
October	35.00	35.21	34.85	35.02	34.72
December	32.50	33.60	33.16	33.28	33.04
January	32.70	32.78	32.41	32.60	32.26
March	31.95	31.19	31.68	31.76	31.53
May	31.15	31.25	30.92	30.92	30.74
New Orleans—					
July	37.25	37.30	37.25	37.27	37.00
October	34.70	34.92	34.22	34.20	34.00
December	32.50	33.50	32.88	32.97	32.81
January	32.00	32.70	32.30	32.30	32.15
March	31.50	31.80	31.49	31.40	31.40

WHEAT ADVANCES 14 CENTS IN CHICAGO.

MINNEAPOLIS LEADS MOVEMENT; JULY FINISHES UNDER FOR FIRST TIME.

[EXCLUSIVE DISPATCH.]

CHICAGO, July 19.—Black rust reports from Minnesota and South Dakota were more numerous, with claims of damage in Minnesota of from 25 to 50 per cent. More damage in the same territory was previously reported and had a direct effect on values. The close was at the best of the day in all markets with wheat up 6¼ to 8 in Chicago.

Coarse grains were helped by the rust reports and the bulge in wheat. Corn closed 2 1-4@2 1-2 higher with September leading; oats were up 1@1 1-8 and rye gained 4@6. July leading.

Minneapolis led the advance in wheat, moving up 14 for December to $2.57 at the close, while Chicago December was $2.50 with March $2.55. Southwestern markets were up 4¾@10. Kansas City leading.

Local traders sold corn early on the break in wheat and spent the rest of the day in covering. July showed weakness and finished 1c under September, the biggest discount at the close so far.

Houses with Northwestern connections were good buyers of oats and absorbed the offerings from the pit element. Junes acted light from the start and gained fractionally on the September. Premiums in the sample market dropped 1c toward the last.

Range:	Open.	High.	Low.	Close.
Wheat—				
December	2.52	2.59¾	2.48	2.50½
March	2.55	2.65	2.52	2.65
Corn—				
July	1.80	1.81¾	1.48¾	1.51¾
September	1.87	1.89¾	1.84¾	1.85¾
December	1.87	1.89¾	1.85¾	1.89¾
Oats—				
July	.90	.90¾	.89	.90¾
September	.76¾	.77¾	.76¾	.77½
December	.75¾	.76¾	.75	.76¾

CASH GRAIN.

[BY A. P. NIGHT WIRE.]

CHICAGO, July 19.—Corn, No. 2 mixed, 1.53½@1.54; No. 2 Yellow, 1.54@1.55. Rye, No. 2, 2.32@2.33. Barley, 1.17@1.22. Timothy, 1.17@2.85. Timothy seed, 10.00@12.00. Clover seed, 25.00@35.00.

NEW YORK GRAIN MARKET.

[BY A. P. NIGHT WIRE.]

NEW YORK, July 19.—Wheat spot firms; No. 2 red and No. 2 hard, 2.93 and No. 2 mixed durum, 2.86, o.i.f. track New York export. Corn spot, firm; No. 2 yellow, 1.72½ c.i.f. New York ten-day shipment. Oats, steady; No. 2 white, 1.18@1.20.

VISIBLE GRAIN SUPPLY.

[BY A. P. NIGHT WIRE.]

NEW YORK, July 19.—The visible supply of Americas and bonded grain shows the following changes: Wheat decrease 2,250,000 bushels; corn, increase 602,000; oats, increase 200,000; rye, increase 124,000; barley, decrease 480,000.

CASH BARLEY WEAK; FUTURES ADVANCE.

Despite the stronger tone of the outside markets, the local grain market was weak yesterday, with prices for nearly all shipments of barley showing a downward trend. Cash barley declined about 50 cents per ton during the call, and the immediate deliveries were from 75 cents to $1.50 per ton weaker at the close of the session. There was no support offered to any of the nearby shipments during the day. In the futures months, July barley dropped $1 per ton, but the other months reflected a slightly stronger tone on account of a moderate degree of buying support which appeared toward the close of the session. August barley moved up 25 cents per ton, with a sale of $2.72½, September barley was unchanged at the close, and December barley made an advance of 50 cents per ton, selling at $2.70 to $2.71 1-4, sales of barley during the call amounted to 400 tons.

DAILY BOARD QUOTATIONS.

Arrivals—Wheat, 10; barley, 7; corn, 2; milo maize, 27; kafir corn, 4; total, 50. May, 67.

Corn, bulk—	Bid.	Asked.
Miscellaneous—		
No. 2 yellow	$ 2.32¼	$ 2.42¼
Eastern kafir, No. 2	2.70	2.95
Eastern kafir, No. 3	2.70	2.77½
No. 2 eastern milo, bulk	2.45	2.60
No. 3 eastern milo, bulk	2.70	2.77½
Bran—Kansas	37.00	38.50
Milo maize, car lots—		
No. 2 M. & K. mix. 5	2.70	2.75
No. 3 M. & K. mix 5		2.60
Barley—		
On track	2.80	2.82½
In transit	2.70	2.80
10-day shipment	2.70	2.80
15-day shipment	2.72½	2.78¾
20-day shipment	2.72½	2.77½

FUTURE DELIVERY—100-TON LOTS.

Barley—	Bid.	Asked.
All July	$2.76	$2.83¾
All August	2.70	2.75¾
First half August	2.72½	2.80
All September	2.70	2.72½
All October	2.68¾	
All November	2.69¾	2.73¾
All December	2.70	2.72½

YESTERDAY'S SALES.

No. 2 eastern milo, bulk—	
2 cars	$3.00
No. 3 eastern kafir, bulk—	
1 car	2.78¾
1 car 15-day	2.77½
1 car 15-day	2.76¾
1 car bulk	2.76¾
No. 2 eastern milo, bulk—	
1 car 15-day shipment	2.75
100 tons all August	2.72½
100 tons all September	2.70
100 tons all December	2.70
100 tons all December	2.71¼

FOREIGN EXCHANGE: NOMINAL BANK RATES.

Following are the foreign exchange rates upon which local business was transacted yesterday, as corrected by the foreign exchange department of the Farmers' and Merchants' National Bank:

	Exchange rate.
London, per pound sterling	3.00
France, per 100 francs	4.44
Germany, per 100 marks	2.71
Italy, per 100 lire	3.99
Holland, per 100 guilders	35.20
Sweden, per 100 kronor	20.90
Norway, per 100 kronor	16.90
Spain, per 100 pesetas	16.10
Czecho-Slovaks, per 100 kronen	2.32
Greece, per 100 drachmas	12.55
Bulgaria, per 100 leva	2.48
Rumania, per 100 lei	2.15
Belgium, per 100 francs	9.00
Jugo-Slavia, per 100 kronen	1.78
Switzerland, per 100 francs	17.65
Serbia, per 100 dinars	6.98
Denmark, per 100 kronen	16.50
Finland, per 100 finmarks	4.21
Hongkong, per 100 local currency	73.00

Sterling rates—Great Britain, right, 2.85; Canadian, sight, 14% per cent discount.

SPECIAL PICTURES CORPORATION

Capitalized at $250,000

OFFERS FOR IMMEDIATE SUBSCRIPTION

AN ISSUE OF $100,000
at $1.00 Par

Special Pictures Corporation — is a strong producing and distributing company engaged in the manufacture and sale of motion pictures, consisting of short, two-reel comedy, scenic and novelty subjects which have met with the most pronounced success.

Special Pictures Corporation — has sold over $1,250,000 worth of contracts for these pictures and its present gross income from eight films now before the public is in excess of $250,000 per year.

Special Pictures Corporation — through the successful pioneering of its chosen field has created an unexpected and unprecedented demand for its product. In order to supply this demand and take advantage of its immediate profits it becomes necessary to increase its output at once.

Special Pictures Corporation — in making this offering to the investing public invites the closest scrutiny of its organization, its management, and its present financial condition. Prospective investors will be referred to some of the most successful business men and financial experts in Los Angeles, who, after thorough investigation of the company's affairs, are now numbered among its stockholders.

SPECIAL PICTURES CORPORATION

Wells Morton
Fiscal Agent
432 H. W. Hellman Building
Fourth and Spring Streets
Los Angeles — California

Permission to sell this stock has been granted by the Commissioner of Corporations of the State of California.

ARIZONA MINES and Farm Lands
D. W. HALL
CITIZENS NAT'L BANK BLDG.
Los Angeles, Cal.

BEATTY OIL AND DEVELOPMENT CO.
516 California Bldg.
Phone 14034, Los Angeles.

GERMAN BONDS
Information on Request.
Rigali & Veselich
707-709 Trust & Savings Bldg.
6th & Spring Pico 182

BEST BUY IN MONTEBELLO
Allied Petroleum
Oil Stock
See L. C. THROOP CO.
Suite 719 Story Bldg. Main 5184.

California Permit No. 8448

INVADER
Oil & Refining Company
(AN OKLAHOMA CORPORATION)

AGAIN ON MARKET

94 Producing Wells
A 2000-Barrel Refinery
150 Steel Tank Cars
A Casing-head Gasoline Plant
2 Filling Stations Operating and
2 More Being Constructed

Monthly Dividends Now 3%

A limited offering of Invader Treasury Stock has been authorized by the State Corporation Commission at

$2.50 PER SHARE

Invader's Own Office

400 Mortgage Guarantee Bldg., 626 S. Spring St.
Los Angeles
San Francisco Office—503 Mills Bldg.

Gentlemen:
Enclosed please find $..... for ..... Shares Invader Treasury Stock at $2.50 per share.

Gentlemen:
Without obligation on my part please send me full information regarding sale of your Treasury stock.

NAME .....
ADDRESS .....

Short-Term vs Long-Term Investments

Investors are purchasing short-term securities because of their high yield and relative price stability. There are strong arguments, however, for purchasing securities which should insure to the investor present high income returns for a long period of time.

An ideal combination is a short-term security with a privilege of conversion into a more permanent investment. This combination is afforded by the notes described below.

A Complete Unit in an Essential Industry

Facts and figures compiled by the Sinclair Company

Produces, transports, refines and markets petroleum products.

About 1000 producing wells.

Approximately 2800 miles of pipe lines.

64 pumping stations.

Over 4000 tank cars.

10 modern refineries with total daily capacity of about 45,000 barrels.

10 casinghead gasoline plants.

400 distributing stations in 20 states.

About 6,000,000 barrels crude oil in storage.

Marine fleet of 50,000 tons in service.

1919 net. earnings before interest and reserves $21,890,898

Total similar net earnings for last 3 years $56,666,582.

To yield 8%

Five-Year Secured 7½% Convertible Gold Notes of the Sinclair Consolidated Oil Corporation

which has furnished us with the following information:

These $50,000,000 Secured Notes are the sole funded debt of the enterprise, excepting equipment notes and other items aggregating about $5,275,800, and against this the audited statement shows total net assets, including the proceeds of this note issue, of over five times the amount of the note issue.

The consolidated net earnings over a series of years make a consistent and convincing record, the audited statements showing an amount available for interest, depletion, etc., equal to 5.83 times the annual interest on these notes for the year 1919, and averaging over 5 times such interest for the past three years.

The notes have the benefit of a sinking fund provision at the rate of $2,000,000 every six months for the purchase of the notes at or below 100 and interest.

A feature is the noteholder's privilege of converting each $1,000 note into $1,000 par value (ten shares) 8% Cumulative Sinking Fund Preferred Stock and 2½ shares Common Stock of the Company.

These secured notes may be purchased in denominations of $1,000, $500 and $100. Interest payable without deduction for the Federal Income Tax up to 2%.

Write for illustrated booklet

We offer and recommend these notes for investment at 98 and interest, to yield 8%

BOND DEPARTMENT
Citizens National Bank
Drake, Riley & Thomas
Cahn, McCabe & Co.

BOND DEPARTMENT
Guaranty Trust & Savings Bank
Aronson & Co.
Orton, Wolff & Co.

The statements presented in this advertisement, while not guaranteed, are obtained from sources which we believe to be reliable.

KLINK, BEAN & COMPANY
PUBLIC ACCOUNTANTS
1020 Title Insurance Building, Los Angeles
San Francisco 60985—Main 3205 Los Angeles

Send for Free Copy of
Dr. Peterson's geological report on "Eskota Structure," Texas. Everyone interested in oil should read this report. Write or phone to
ABILENE PETROLEUM COMPANY,
701 Story Building, Los Angeles,
Telephone 67111.

This is a "Blue Bird"

It can be had in mahogany, brown mahogany or walnut and is priced at at $138.

The Educational Value of a Phonograph

—should not be overlooked. Not only does it bring the world's best music into the home, but it offers an easy, convenient way to learn the various languages. We carry the

Columbia Grafonola, Blue Bird, Mandel, Hawthorne and Liberty Phonographs

Use our "easy pay" plan. You'll find it convenient and economical.

Try Our Record Department

Eastern Outfitting Co.
620-626 So. Main St.

SPECIAL SALE OF Hosiery

SILK HOSIERY

with lisle tops and feet—exceptional value at

$1.65 per pair

(3 pairs $4.50)

Shown in Black, Brown and White

INNES SHOE CO.
642 So. BROADWAY

Established 1889 Assets Over $5,000,000

What Is Money Worth

At present the value of money seems to be very unsettled, and no one is predicting exactly what it will be later. So, in the meantime, it is a good idea to put what money you can get together in a safe place. Our Full Paid Investment Certificates offer a perfectly safe place and pay 6% on your money. After a year you can withdraw all your money at any time. You can invest any amount from $100 to $10,000. Call or write for folder and financial statement.

OFFICERS AND DIRECTORS

W. G. COCHRAN, President — A. E. POMEROY, Vice President
W. D. WOOLWINE, Treasurer — J. M. ELLIOTT, Vice President
C. J. WADE, Secretary

D. M. CUTHBERT, Loan Inspector
C. H. WADE, Assistant Secretary

STATE MUTUAL
Building and Loan Assn.
722 South Spring St.

MILK AND CREAM
SATISFACTION GUARANTEED

We deliver to all sections of the city and Hollywood. We have our own dairy farm at Hobart Station. Your patronage will be appreciated. Phone us for service.

Dairy Delivery Corp., 720 TOWNE AVENUE, LOS ANGELES — Phones: Main 320, Home 10119

Famous Writers contribute each week to the TIMES' ILLUSTRATED MAGAZINE. Many periodicals selling at 25c a copy contain stories and articles by these same authors. Instead of paying 25c, subscribers to THE TIMES get this interesting feature at no extra cost.

Star Tosser of Day Not on Diamond.

Dispensing Crackerjack to Children.
Mrs. M. J. Carmody had the task of seeing that the sweets furnished by the Bureau of Catholic Charities were distributed among thousands of youngsters yesterday at Washington ball park.

CHILDREN HAVE GALA DAY.

Crowds at Welfare Program Add Thousands of Dollars to Charity Fund.

Twelve thousand people attended the Child Welfare Day sports at Washington Park yesterday, and besides having a good time added about $15,000 to the treasury funds of the bureau of Catholic charities, for the benefit of orphans and homeless. The program ranged from scenes from the Mission Play to sparring and wrestling matches. Cinema stars imitated pugilists and wrestlers, professional baseball players imitated amateurs, three bands worked overtime, there were real, red-blooded contests and comedy stunts, and if anybody failed to have a good time it was his own fault, for there was music, entertainment and dust for all.

Three thousand of those present were guests who came from numerous homes for both old and young. Six hundred were guests of Mrs. L. N. Young and her daughter, Mrs. Mary Young Moore, who provided them with tickets and dinners, and all the others were similarly the guests of business firms and individuals and firms, who contributed liberally to a fund to give them the outing. Those guests were transported to and from the park in motor trucks volunteered by various automobile companies. "Biz" Clark of the Paige Company was transportation director, and put it all over Walker D. Hines in giving general satisfaction.

It was primarily children's day, and the children knew it. They knew the park was theirs and proceeded to take possession of it. A few policemen made futile efforts to stop them at first, but the kids told the cops to get out of the way and let the real people see the show they had been provided for them.

SWEEP COPS AWAY.

A wave of them overflowed the right bleachers, and, crouching like doughboys starting over the top, swept a hundred feet out on the field before a cop saw them. The cops launched a counter offensive which made the youngsters recede about ten feet. The cops then turned to watch the show and the resistless tide of boys swept forward another fifty feet. The cops swung around and the kids froze like pointers. No one looking into their innocent faces, could imagine they had just crept to the places of vantage they held. They looked as if they had always been there. By the time the boxing and wrestling got really interesting the boys had all ringside seats, on the turf.

It was the same when candy and ice cream cones were given out. About $500 worth of such treats was given to the youngsters—that is, it was intended to give the treats to them, but in a very few minutes they crowded about the dispensers and took charge of the distribution themselves. Young women with baskets full of candy held them high and pleaded and ordered, but the children swept over them like a cattle stampede. Miss Anna Venneman, one of the candy distributors, had to be rescued from a swarm of youngsters, who swept her off her feet.

"If the Lord helps those who help themselves, we needn't worry about the rising generation here," she panted, as she hurried away to a quiet sector of the bleachers to see if she was all there.

The auctioning of an autographed baseball and an autographed bat sent by Babe Ruth and another bat sent by Ty Cobb, resulted in some lively bidding. Samuel M. Shortridge, candidate for the United States Senate, paid $150 for the baseball, Ben Fahy bought Ruth's bat, for $175 and Kelly Powers, son of Johnny, bought the willow "the Georgia Peach" had contributed for $55.

BANDS DROWNED OUT.

The Santa Rita Settlement Band, composed of boys, 8 to 12 years old, and the veterans' band from the Soldiers' Home at Sawtelle, Alternated with the Rose Field Balloon School Band throughout the afternoon, and several times the happy youngsters quieted down to such an extent, that the music could almost be heard. For an hour and a half before the sports started, the music of all three bands was enjoyed by the whole crowd, but as the children grew happier and noisier, the only way one band could tell if one of the others was playing, was by watching, not listening.

Frank Chance and Mike Donlin, famous ballplayers of bygone days, took part in the ball game between the Angels and the Tigers. The results of the sport program will be found in the sport section.

Arrangements for the entertainment were in charge of a committee of 100, of which Rev. W. E. Corr was director and A. W. Henrikus, assistant director and general manager.

Invitations to attend were sent to the following institutions, all of which Mr. Henrikus said were represented: Los Angeles Orphanage Asylum, Regina Coeli Orphanage, St. Catherine's Orphanage, Japanese Orphanage, Good Shepherd Home, Little Sisters of the Poor, Santa Rita Settlement, Brownson House Settlement, St. Patrick's Home for Aged, County Hospital, County Farm, Forsythe Memorial School, Frances DePauw School, Jane Couch Home, Japanese Children's Home, Kiddie Koop, Lark Ellen Home, Los Angeles Orphans' Home, Maud Booth Home, McKinley Industrial Home, Frances Willard Home, Hebrew Sheltering Home for the Aged, Hollenbeck Home for Aged, Pacific Old People's Home, German M. E. Church Home, Swedish Baptist Pacific Home, Barlow Sanatorium, Children's Hospital, Ebell Rest Cottage, Convalescents, Hebrew Consumptive Relief Association, Children's Hospital, Orthopedic Guild, Strickland Home for Boys, St. Elizabeth's Day Nursery, Mother Cabrini's Day Nursery, Mother Cabrini's Preventorium, Soldiers' Home and others.

NEW RAIL TRAFFIC PLAN.

A plan for the relief of congestion and the elimination of dangerous grade crossings in the city on the Southern Pacific, Salt Lake and Pacific Electric lines by taking advantage of the present facilities of the three roads, was outlined yesterday by H. B. Titcomb of the Pacific Electric in a talk before the employees of the Westinghouse Electric and Manufacturing Company. The plan was one in opposition to the one announced by the State Railroad Commission.

In his talk Mr. Titcomb stated that the Southern Pacific and the Salt Lake would combine their terminals in the present Arcade Station and will unite with the Pacific Electric in the building of an elevated out of the city for all passenger and freight lines.

According to these plans, the Pacific Electric would extend its elevated out of the Main street station to a point east of the river for north-bound traffic, and to a point at Fourteenth street and Long Beach avenue for south-bound trains. The steam lines will then build a road to the elevated from the Arcade and this will handle all travel of both the Southern Pacific and the Salt Lake.

Mr. Titcomb stated that the Arcade is capable of accommodating 400 trains a day, and that all that arrive and leave at present are 100. He said that should this plan be adopted the railroads would be able to make all improvements without outside aid.

Daughter Gone, Deputize Mother to Seek Return.

Mrs. Bertha Terry, who lives at 1850 East Fifty-seventh street, was deputized yesterday by Sheriff Cline to go to San Francisco to secure the return, if possible, of her daughter, Grace Violet Moore, who it is charged, was abducted by Charles Ergo. The accused abductor is under arrest in the Bay City.

The mother was accompanied by one of the deputy sheriffs when she started north last night. It is asserted that the girl is under age and that she had been induced by Ergo to leave her home and go away with him. Mrs. Terry hopes to get her daughter to return with her.

CANDIDACY INDORSED.

Samuel M. Shortridge, candidate for the Republican nomination for United States Senator, was notified here yesterday of an indorsement of his candidacy by Republican County Central Committee of San Joaquin county. The notification was signed by Arthur L. Levinsky, chairman.

Closed All Day Saturdays During July and August

Look for the July Clearance Signs in Every Department

Hamburger's
ESTABLISHED 1881
Home 10063 —— PHONES —— Bdwy. 1168

Roll Films Developed Free When Prints Are Ordered During July and August

Now Our Semi-Annual Sale

Women's Stockings

No stocking event of the year has been of such importance! From Hamburger's great stocks regular numbers are featured—at price reductions that mean a most tangible economy on every purchase. Fine quality stockings — in wanted shades and styles—look at the prices of them

Women's Full Fashioned Silk Stockings at 1.85

Pure thread silk with doubly reinforced lisle tops, toes, soles and heels. These in black, white and seal brown; stockings you will be glad to purchase in half-dozen lots at this special price—1.85! Make a point of shopping for these early today.

Women's All-Silk Stockings at 2.3

Rich, lustrous, ingrain silk stockings in black and white — an extraordinary offer —and a very acceptable one! These are full fashioned, good-looking in every way. Sale-priced 2.35 pair.

Women's Outsize Silk Stockings, 2.15

Fine, full fashioned stockings that are knit extra wide for those who need them—they, too, are specially priced. Pure thread silk, strongly reinforced. Black, white and seal brown. Sale priced 2.15 pair.

Women's Fine Lace Silk Stockings, 3.95

Those exquisite stockings you've wanted all summer—and now at a price that will convince you that it is the time to buy several pairs. Lace boot and all-over styles; black and brown—just 3.95. Think of it!

Women's Fine Lisle Stockings, 75c pr.

Another matchless value! Fine, medium weight, full fashioned silk lisle stockings formerly marked almost as much as these in the Sale at 75c a pair. Four shades—black, white and seal brown.

(Hamburger's—Main Floor—Today)

UNION BANK & TRUST CO. OF LOS ANGELES

WHAT ABOUT CONVERTING YOUR LIBERTY BONDS!

Most of the bonds you bought during the war must now be converted into permanent bonds.

Why not save yourself trouble and expense by taking advantage of our free service, and having the exchange made for you?

Call or write for more information.

UNION BANK & TRUST CO.
SAVINGS — OF LOS ANGELES — COMMERCIAL — TRUST

Entire Second Floor Garland Building.
740 South Broadway.

"THE BANK OF PERSONAL SERVICE"
Paid-in Capital and Surplus, $1,126,000.
MEMBER FEDERAL RESERVE SYSTEM.

Children Cry for Fletcher's

CASTORIA

The Kind You Have Always Bought has borne the signature of Chas. H. Fletcher, and has been made under his personal supervision for over 30 years. Allow no one to deceive you in this. Counterfeits, Imitations and "Just-as-good" are but experiments, and endanger the health of Children—Experience against Experiment.

What is CASTORIA

Castoria is a harmless substitute for Castor Oil, Paregoric, Drops and Soothing Syrups. It contains neither Opium, Morphine nor other narcotic substance. For more than thirty years it has been in constant use for the relief of Constipation, Flatulency, Wind Colic and Diarrhoea; allaying Feverishness arising therefrom, and by regulating the Stomach and Bowels, aids the assimilation of Food; giving healthy and natural sleep. The Children's Panacea—The Mother's Friend.

The Kind You Have Always Bought

Bears the Signature of Chas. H. Fletcher

In Use For Over 30 Years

THE CENTAUR COMPANY, NEW YORK CITY.

Worn Out In Mind and B

Your child is quick to observe disturbances in your mental or physical condition. And when he asks: "What's the matter?" there's a tone of solemn anxiety in his little voice. The shadow stamped upon you reflects intensely upon him because of his dependent attitude. He at once drops his playthings and rushes to your side. The happy smile has disappeared and his buoyant spirits are gone, replaced by a countenance of worry and a bearing of hopelessness.

You owe it to the happiness and welfare of your family to keep this in mind. You are the sun and the inspiration of their lives. Dark clouds hover over their heads the instant you show signs of being "out of sorts" or "run down." Don't imperil their future by neglecting your health.

LYKO

The Great General T

will banish that "tired feeling" and dejected look. It will renew your strength and energy, overcome the ravishing effects of overwork and worry, restore the spirits and increase your hold on life. It is a wonderful appetizer, a valuable aid to digestion, a powerful promotor of the general health, a splendid tonic and vitalizing and reconstructive agent. In short, it is the most desirable in cases of nervous prostration, nervous debility, from nervous exhaustion, insomnia, or deficiency of vital force due to overwork, worry, suffering illness, etc. Try it! LYKO will please you. In cases where the entire system is run down and you are not feeling well, Ask your druggist for a bottle of LYKO.

LYKO is sold in original packages only, to patrons by druggists. No substitutes.

LYKO MEDICINE CO. New York

"For Sale by All Druggists. Always in Stock at San D

If your skin itches just use

Resino

Resinol Ointment, with Resinol Soap, usually stops itching instantly. Unless the trouble is due to some serious internal disorder it quickly and easily heals most cases of eczema, rash, or similar distressing skin or scalp eruption. For pimples, other treatments have been found relief. Physicians have prescribed it extensively. Sold by

For trial free, write Dept. 7-R, Resinol, Baltimore, Md.

$15 WATCHES MONTGO